$20,000,000 Party

The Mussolini-Hitler back-patting fiesta is over, but reverberations continue to resound in Europe's capitals, says Barnet Nover on Page 9.

The Washington Post

The Weather

Fair and continued cool today and tomorrow.
Yesterday—High, 67; low, 53.
Details on Page 24.

NO. 22,610 | Entered as Second-Class Matter. Postoffice, Washington, D. C. | WASHINGTON: THURSDAY, MAY 12, 1938 | X**** | Copyright, 1938, By The Washington Post. | THREE CENTS

U. S. to Speed Vast Program To Bolster Its Defenses

President Expected to Seek Funds to Start on Expanded Navy.

Committee Urges More Pacific Bases

2,320 Warplanes by '40 Goal of Army Under 'Woodring Plan.'

Defense Developments.

The Senate passed the Copeland bill to accelerate upbuilding of the merchant marine, America's "second line of defense" in war time.—Page 2.

Representative Maverick (Democrat), of Texas, proposed a Pan-American military "axis" to curb foreign encroachments.—Page 9.

May Seek More Funds.

A series of developments yesterday, indicating the Administration would take further steps before adjournment of Congress to strengthen the Nation's defenses at sea and in the air, included the following:

President Roosevelt intends to ask Congress for funds to start work on some of the 72 ships authorized by the billion-dollar naval expansion bill, authoritative persons said yesterday.

The House Naval Affairs Committee recommended construction of one of the world's largest drydocks at Pearl Harbor, T. H.; new naval air bases in the Pacific, and additions to shore stations.

It was learned the War Department had drawn up a program to provide the Air Corps with a fighting fleet of 2,320 planes by 1940 if the "Woodring plan" for the development of Army aviation is carried out. Although details were kept secret, the proposal was said to call for the purchase of a minimum of 500 planes a year.

May Ask for More Funds.

After the President signs the naval expansion measure, he is expected to ask appropriations for two cruisers, several auxiliaries and some of the smaller warships for which the measure authorizes a $15,000,000 outlay.

The bill authorizes a 20 per cent increase in the Navy's tonnage, but does not provide appropriations. The Senate must approve a conference committee's compromise draft before the measure goes to the White House. The House approved it yesterday, 67 to 31.

Before the vote in the latter chamber, Minority Leader Snell, of New York, attacked a provision giving Mr. Roosevelt discretionary power to build 45,000-ton battleships instead of the 35,000-ton type.

Representative Vinson (Democrat) of Georgia, replied that the Government would save $61,000,000 if the President decided the bigger ships were not needed.

"Past experience shows," Snell shot back, "that you've never realized such a saving."

Would Be 20-Year Record.

If the President asks funds this session for new warcraft authorized by the bill, money appropriated for the Navy during the present session may total more than $600,000,000, a 20-year record.

The annual appropriation bill for the fiscal year beginning July 1 totaled more than $546,000,000. President Roosevelt already has asked a deficiency appropriation of $25,000,000 for starting two battleships, and the bill reported yesterday by the House Naval Committee would

See DEFENSE, Page 5, Column 1.

POST FEATURE PARADE

Gene Elderman

Gene Elderman's cartoons in The Post are widely reproduced in nationally known magazines and newspapers. Why? Because he can present a truth or puncture a fallacy with such telling force. Get the habit of looking for Elderman's cartoons—daily, on The Post's editorial page.

Vargas and Daughter Fight Off Rebel Raid

Beauty Known in D. C. Describes Midnight Stand With Father.

By the Associated Press.

Rio de Janeiro, May 11.—Dark-eyed Alzira Vargas—remembered in Washington as a slender visiting beauty of the diplomatic set in 1935—stood pistol in hand beside her father, the President of Brazil, today to fight off a band of Fascist raiders who attacked the executive palace.

"We were ready to die with our boots on, as you Americans say," she declared.

The 23-year-old Senhorita Vargas' hardest job in the three-hour siege was to prevent her father from exposing himself to Fascist fire.

"He was all for going out single-handed, armed only with his revolver, and meeting the invaders in the garden," she said, "but the rest of us dissuaded him.

"We were all in bed when the first signal of trouble came, and I was fast asleep.

"The alarm was sounded by a member of the marine guard in the palace garden.

"When I ran from my room to the front corridor, as far as the palace front door, I saw several dark figures. All lights were out.

"By their voices I distinguished father, Uncle Benjamin and my two two brothers, Luthero and Manoel Antonio. All had revolvers.

"We joined the two members of the bodyguard, one of whom brought a sub-machine gun and planted it on the floor ready for action.

"We could see fighting going on outside. The invaders seemed armed with machine guns and grenades. Projectiles cut through the tall palms of the garden and chipped the palace walls.

"It was agreed we should save our ammunition to make a stand and fight to the last ditch if the assaulters broke through our first defense line in the garden.

"There came a lull in the shooting outside, and then the bodyguard who held our submachine gun went out into the darkness thinking he would meet friends,

See VARGAS, Page 3, Column 4.

ALZIRA VARGAS.

Spain Victor In Fight Over Intervention

Defeats Anglo-French Plan to Dispose of Issue at Geneva Session.

By the Associated Press.

Geneva, May 11.—Spain, upsetting a majority of the League of Nations Council, tonight prolonged its bitter battle to remove control of intervention in the Spanish civil war from the hands of the nonintervention committee.

Supported by Russia and New Zealand, Julio Alvarez del Vayo, the Barcelona delegate, won further consideration of the Spanish issue, which Great Britain and France sought to dispose of tonight.

Haile Selassie's fight to save the last legal trace of claim to his toppled Ethiopian throne, however, appeared crushed under the weight of British and French influence.

Two of his backers—China and Russia—decided not to oppose Anglo-French efforts to win the League's permission to recognize Italy's conquest of Ethiopia—a nec-

See LEAGUE, Page 3, Column 7.

Irish Sweeps Aped As Hitler Goes in For Lottery Trade

Ps-s-s-t! Mr. De Valera, Adolf Hitler is trying to work your side of the street in the lottery business.

Acting in the name of "the Third Reich and its leader Adolf Hitler," August Streit, of Leipzig, is writing to Americans, urging them to invest in the Saxon State Lottery (Saechsische Landeslotterie). Not only that, but he is making some rather contemptuous remarks about the famed Irish sweepstakes.

"Why sweepstakes?" Herr Streit asks. "Why not state-guaranteed lottery shares?"

Whereas the Irish sweepstakes, he says, pay returns only to the top winners, the Saxon lottery pays off on 45 per cent of all shares or chances.

Herr Streit says he is acting in the capacity of "collecting and paying agent for the government." He promises to look after your interests "promptly and conscientiously."

Rome-Paris Agreement By Week-End Forecast

Rome, May 11 (U.P.).—French and Italian diplomats tonight said a pact of friendship between Rome and Paris, built on almost the exact pattern of the Anglo-Italian agreement, might be concluded before the week-end.

Hitler to Take Rest.

Berlin, May 11 (AP).—Reichsfuehrer Hitler was said today to be planning to retire to his Alpine home at Berchtesgaden for a few days' rest.

Vargas Quells Revolt, Orders Military Rule

Naval 'Purge' Predicted as Admiral Is Held in Rebellion of Fascists.

By the Associated Press.

Rio de Janeiro, May 11.—President Getulio Vargas crushed an armed revolt of Brazil's green-shirted Fascists today and apparently strengthened his position as dictator. Pistols in hand, Vargas, his wife and daughter helped fight off Green Shirts attempting to invade his palace. Later he started military and police court action to smash the outlawed Integralist green-shirt organization.

Official casualty figures early tonight placed the known dead at 12 and the wounded at 22. Police headquarters said 500 alleged plotters were arrested.

The revolt, which apparently was wholly Brazilian, was smashed by a combination of police and army thrusts. An undetermined number of rebels were killed and wounded in abortive assaults on government buildings and homes of army generals. Hundreds were arrested.

The 3½-hour uprising ended at 5:30 a. m. with the arrest of the last groups of roaming fascists. Vargas declared martial law, which took effect at noon. Plans were started to have the national security court, the nation's highest, hear charges against those implicated within 24 hours. The maximum penalty is death.

Palace spokesmen predicted a purge in the navy would result from the rebellion. Admiral Eduardo Taveres was arrested as a participant in the uprising.

Belmiro Valdeverde, field commander of the rising by fascist integralists, whose organization was outlawed by Vargas after the later

See BRAZIL, Page 3, Column 2.

Amoy Taken By Japanese; 50,000 Flee

U. S. Gunboat Stands by to Evacuate Americans; They Are Safe.

14 Planes Drop Bombs and Fighting Is Bitter in Port's Streets.

By the Associated Press.

Shanghai (Thursday), May 12.—American authorities early today reported Japanese blue-jackets had captured the important port of Amoy, 600 miles south of Shanghai, driving the Chinese defenders off Amoy Island.

The Japanese, with warships anchored off the southeast Chinese coast, forced Cantonese detachments to retreat to the mainland.

Reports from Americans in Amoy said all United States citizens, including those on Kulangsu Island—the principal foreign settlement—were safe. The United States gunboat Asheville was standing by to evacuate them.

U. S. Marines Land.

British naval advices from Amoy said a detachment of United States Marines had landed from the Asheville on Kulangsu road to protect Americans and American property. The same sources said the Japanese were in complete possession of Amoy.

Fifty thousand Chinese refugees fled to the foreign settlements to escape bitter fighting in the narrow winding streets.

The sudden Amoy attack, launched Wednesday, was Japan's first thrust into south China. Chinese declared it was aimed to prevent the flow of munitions, men and supplies from the south to central China where Japan's war machine is stalemated.

During the day, 14 Japanese planes were said to have flown over Amoy, dropping bombs which started a number of fires. Schools were turned into refugee centers, and other public buildings saw service as hospitals.

Japanese Advance.

Along with the drive on Amoy, the first Japanese invasion of south China, Japanese announced they had renewed their general offensive on the central front. There Japanese have been trying since December to conquer the Lunghai Railway area separating their north China and Yangtze River Valley conquests.

Two Japanese detachments were said to have advanced southeast from Yihsien toward Taierhchwang, ruined Shantung Province village, where Chinese turned back a Japanese thrust more than a month ago.

Japanese accompanied their renewed central front activity with a bombardment of Suchow, base of Chinese armies defending the Lunghai line.

In the southern China area, Cantonese and Fukienese troops were receiving their first baptism of fire. This was regarded as of especial interest to American Chinese, since 90 per cent of the Chinese in America are of southern stock.

Mother Promises 'No Questions' in Girl's Kidnaping

Bradford, Pa., May 11 (AP).—The mother of 4-year-old Marjory West, missing since she wandered into the woods to pick violets last Sunday, feared today the child had been kidnaped. She promised "no questions will be asked" if the girl is returned.

Pennsylvania and West Virginia police pressed a search for an unidentified man and a small girl who stopped early Monday at a hotel in Thomas, W. Va.

Rich Washingtonian Beaten To Death in West Over Woman

By the Associated Press.

Prescott, Ariz., May 11.—County Attorney Charles Ewing said jealousy over a woman caused a fight early today in which Marcus Jay Lawrence, 35, wealthy cattle rancher and former resident of Washington, was beaten to death.

Ernesto Lira, musician and former manager of John Henry Lewis, light-heavyweight champion, was in jail. The woman, Odessa Webb, was severely beaten. She was taken to the home of a friend, unable to relate details of the fight which left Lira's home in wreckage.

The fight occurred after a birthday party in honor of Mrs. Webb, who, Lira said, had lived in his home two years.

Ewing said Lira told him that after guests departed last night he hid himself in the house, and later found Lawrence and Mrs. Webb unclad.

"I lost my head and started fighting with Lawrence, and then began fighting with Odessa," Ewing quoted Lira as saying.

"Lawrence came to her assistance and I fought both of them. Lawrence and I later shook hands and he said he was sleepy and lay down on the bed."

Lira called a doctor and Lawrence was removed to a hospital, where he died. Ewing said Lira told him he did not remember using

See LAWRENCE, Page 5, Column 2.

Revised Tax Bill Sent to White House

House Adopts Conferee Report to Reduce Business Burden.

Only Vestige of Profits Levy Retained; Flat Impost on Gains.

The Administration's compromise tax bill, maintaining revenues at $5,330,000,000, but bringing moderate relief to business from oppressive corporate and capital gains taxation, yesterday received the final seal of Congressional approval.

The conference report on the bill was adopted by a 242-to-89 roll-call vote of the House. The measure, which passed the Senate early this week, now goes to the White House for signature.

Most controversial sections of the sweeping measure, finally ironed out in conference, retain a vestige of the undivided profits tax principle, impose a flat 15 per cent tax on gains from assets held more than two years, and a 20 per cent levy on gains realized between 18 months and two years. The profits tax range runs from 16½ per cent on corporations distributing all earnings to 19 per cent on companies retaining all profits.

Tribute Paid Vinson.

The final session on the bill resolved itself into a rousing House tribute to Representative Vinson (Democrat), of Kentucky, chairman of the House tax sub-committee, who, with the backing of the President, was largely responsible for retention of the profits-tax principle.

The President last year appointed Vinson to the United States Court of Appeals for the District, with the understanding that he would continue in the House until the tax bill was enacted. Although the Senate confirmed his nomination on December 9, Vinson steadfastly refused to take his seat until the tax battle was over.

Submits Resignation.

After yesterday's House action, Vinson sent his resignation from the House to the Governor of Kentucky. He will take his oath of office as an associate justice at 10:15 this morning at the Court of Appeals Building in Judiciary Square.

For 45 minutes the tax bill was forgotten in a flood of House eulogies to the departing Kentuckian by Speaker Bankhead, Majority Leader Rayburn, Chairman Doughton, of the House Ways and Means Committee, and others.

In his parting explanation of the tax conference report, Vinson said, "We have done our dead level best to bring to the House a bill that will be helpful to business."

Granting that the measure is an "improvement" over present law, House Republicans still insisted that the undivided profits tax principle should be completely repealed and the capital gains levy further lowered. Representative Treadway, of Massachusetts, ranking Republican member of the

See TAX, Page 5, Column 4.

'I.O.U.'s' Handed Jury, Witnesses In District Court

Government "I. O. U.'s" were being handed out in District Court yesterday to jurors and witnesses because of a shortage of funds.

All jurors were told that the funds now remaining in the custody of the United States Marshal, who is charged with making the payments, were such that only emergency monies could be paid out. Until a deficiency appropriation becomes available, the jurors will have to go without their payments.

It was explained that unusual expenditures had exhausted the available funds and that no more funds would be forthcoming until the deficiency appropriation is passed by Congress.

Anti-Hague Rally Violence Feared

Jersey City, N. J., May 11.—Twelve Princeton University students "invaded" Journal Square tonight to hand out circulars advertising tomorrow night's Princeton rally against Mayor Frank Hague, at which Norman Thomas, Socialist leader, will speak.

Charles Brophy, a State leader of the Catholic War Veterans, reiterated a prediction of violence by veterans against anti-Hague speakers and said he "feared" thousands of veterans would "take the law into their own hands and drive out this group of red communistic leaders and prevent their invasion of the city."

Hull Brands Absurd Reports He'll Resign

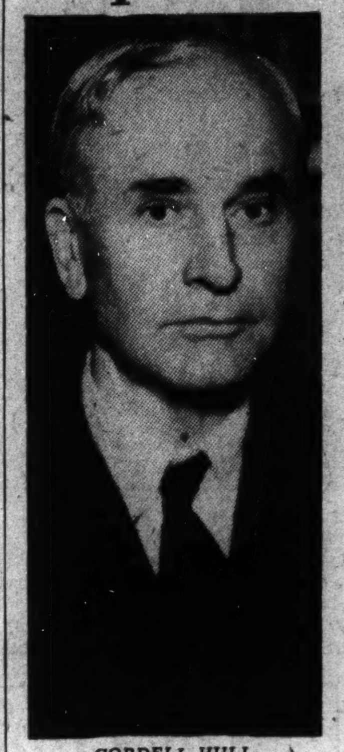

CORDELL HULL.

SUMNER WELLES.

Scotches Rumors He Plans to Step Down Because of Alleged Dissatisfaction With U. S. Approval of Anglo-Italian Agreement.

By Sidney Olson.

Secretary of State Hull last night denounced as "absurd and fantastic in every particular" reports current yesterday that he would resign over alleged dissatisfaction with the President's April 19 statement approving the British-Italian agreement.

Earlier the Secretary had been represented as unwilling to dignify the rumors with a denial, but at last decided to scotch them definitely, it was said.

Hull said, in part:

"On April 25, Mr. Welles, the Undersecretary of State, at his press conference made the following statement:

"'In connection with the comment which the President made on the signing of the British-Italian agreement the Secretary of State

See WELLES, Page 5, Column 3.

U. S. Protests Nazi Claim to Jewish Goods

Would Deem Application of Decree to Americans Violation, Reich Told.

By the United Press.

The State Department last night disclosed that Hugh R. Wilson, American Ambassador to Berlin, had lodged a vigorous protest with the German government against the Nazi decree expropriating property of all Jews regardless of whether they were foreign nationals.

A few hours later the State Department announced that a conference of more than 30 nations would be held in Evians, France, July 6, to form an intergovernmental committee to study repatriation of political refugees from Germany and Austria. The offer of sanctuary to politically oppressed people was proposed by President Roosevelt and Secretary of State Cordell Hull in March.

Wilson filed this country's protest to Germany May 9. It stated bluntly and emphatically that the American Government would consider application of the decree to American Jews a violation of the "rights accorded American citizens under the treaty of friendship, commerce and consular rights between the United States and Germany, signed December 8, 1923."

The protest was seen as a reaffirmation of the Administration's frequently manifested distaste for Germany's anti-Semitic policy.

Relations between the two countries have been strained since the tenure in Berlin of former Ambassador William E. Dodd, who openly criticized Hitler and his totalitarian dogma. Other high Administration officials have sharply assailed the Hitler regime.

Germany has protested frequently to this country, particularly against anti-Hitler remarks by Mayor Fiorello LaGuardia of New York.

(Text of U. S. Protest, Page 9.)

Ickes Dooms Sale of Helium For Germany

Roosevelt Adopts Policy of 'Hands Off' as Secretary Stands Firm.

By the Associated Press.

Germany apparently lost out in her bid for American helium yesterday when Secretary Ickes adhered to his refusal to permit exports of the gas and President Roosevelt assumed a "hands-off" attitude.

White House attaches announced that Mr. Roosevelt could do nothing, because the law requires the consent of the Secretary of the Interior before the Reich can get the non-inflammable gas to inflate her new transatlantic Zeppelin.

This announcement raised the question whether Mr. Roosevelt himself was very eager to see the helium go to the Reich. It was assumed that if the President had expressed a strong desire to ship the gas, the Secretary of the Interior would have fallen into line. In fact, Ickes said several weeks

See HELIUM, Page 5, Column 6.

2 Escape Death As Naval Plane Falls at Langley

A Navy plane plunged 3,000 feet into a wheat field near Langley, Va., late yesterday after its motor failed to catch when the pilot tried to change over from one gas tank to another.

Neither Aviation Machinist's Mate M. N. Cushing, the pilot, nor his passenger, B. F. Jones, a naval photographer, was injured. The plane's occupants were taking pictures of the Navy's new model ship basin at Carderock, Md. The plane was attached to the Naval Air Station at Anacostia, D. C.

President Reluctantly Accepts George E. Allen's Resignation

President Roosevelt yesterday accepted "with very great reluctance" the resignation of District Commissioner George E. Allen.

The 43-year-old Allen, whose resignation becomes effective September 1, will leave to accept the vice presidency of the Home Insurance Co. of New York City. The Commissioner presented his resignation to the President yesterday at the White House.

The resignation came with such suddenness that it was indicated at the White House that the post would not be filled for some time.

Allen's letter of resignation, dated May 11, follows:

"My Dear Mr. President: It is with reluctance that I tender my resignation as Commissioner for the District of Columbia. I have greatly enjoyed serving you and the people of the Capital of the Nation. My many assignments and duties during this period have brought me much happiness.

"I am resigning to re-enter private business. My resignation is prompted by purely personal reasons which I am sure you will understand. Naturally I am desirous of taking up my new duties as early as practicable and wish, if possible, to leave my present post on or about September 1.

"May I take this opportunity to thank you personally for the many

See ALLEN, Page 4, Column 6.

Ballot Today On Spending; G.O.P. Offers Its Program

House Completes Bitter 10-Hr. Debate Over President's Bill.

New Deal Offers Fresh Concession

Minority Report Calls Plans 'Serious Threat' to U. S. Solvency.

By Robert C. Albright.

Under the ceaseless fire of a fighting Republican minority, the House last night completed a ten-hour battle of words on the President's spending bill, then massed for the final drive for passage in extended session today.

To smooth the road already well paved with millions for buildings, highways, flood control and general relief, the Administration last night made another concession to earmarking efforts by pledging an additional $60,000,000 of RFC funds for rural electrification.

A minority report, branding the program as "a most serious threat to national solvency," and a Progressive bloc statement supporting the bill, but declaring a "much larger amount" necessary to relieve unemployment, highlighted a day of tempestuous point and counterpoint.

Voting to Begin Today.

Armed with a rule from the House Rules Committee, banning all points of order against the bill and Appropriations Committee amendments, the leadership prepared to start actual voting on individual provisions today, and to hold the House in session for a passage vote probably late tonight.

Pressure for final action before today's adjournment was exerted by new members planning a week-end junket to Boston, beginning tomorrow, and Pennsylvania members, anxious to return to the Keystone State for a few days of stumping before Tuesday's primaries.

Announcement of the $60,000,000 pledge for rural electrification was made by the Progressive group, led by Representative Maverick (Democrat), of Texas. Majority Leader Rayburn informed the group an amendment would be offered to provide the funds through the Reconstruction Finance Corporation, and not from money available in the bill.

Amendment Pushed.

But the gesture failed to satisfy Representative Rankin (Democrat), of Mississippi, who claimed wide House support for an amendment setting aside $200,000,000 from the bill to provide loans and grants through the Rural Electrification Administration.

"That amount is insufficient," said Rankin, "and it provides only for loans, not grants. I will insist on my amendment. When the farmers find that money is available, there will be more applications than the REA can take care of. This bill provides adequate funds for towns and cities, but makes little provision for rural districts."

The Republican minority report setting forth a 12-point alternative recovery program, for action "now," was followed by the Progressive bloc statement "standing solidly behind the President in this program," but declaring that "at least 5,000,000 jobs must be created by Government employment."

Would Increase WPA.

"This we think will not happen for many months unless WPA does it," said the statement, signed by Maverick, Keller (Democrat), of Illinois; Schneider (Progressive), of Wisconsin, and Voorhis (Democrat), of California, leaders of a group of 35 House members.

"We therefore believe that WPA should be made free to increase its employment sharply at the present time to 3,500,000 jobs and then, if possible, cut down as other parts of the program take hold." (The

See SPEND, Page 4, Column 3.

Today's Index

	Pages.
Amusements	10
Bridge	11
Classified Ads	24, 25, 26
Comics	27
Crossword	24
Editorials	8
Federal Diary	9
Financial News	22, 23
Over the Coffee	17
Pictures	12
Radio	24
Society	14, 15
Sports	18, 19, 20, 21
The Post's New Yorker	10
Woman's Page	13

Senate Passes Maritime Bill Of Copeland

Proposed Law Is Based Upon Recommendations of Joseph Kennedy.

By Edward T. Folliard

The Senate yesterday passed the Copeland bill designed to accelerate the upbuilding of America's merchant marine. Made up of a number of amendments to the merchant marine act of 1936, the bill is based on recommendations made to Congress last November by Joseph P. Kennedy, then chairman of the United States Maritime Commission.

The bill, which now goes to conference, modified two of Kennedy's recommendations on the "disgraceful" labor situation in the maritime industry and ignores his recommendation that transoceanic aviation be placed under the control of the Maritime Commission.

The bill sets up a maritime labor board of three, to be paid $10,000 a year each. This board would attempt to settle labor disputes, but only if both parties requested its intervention. The bill specifically affirms the right to strike.

The maritime labor board would be charged with the task of working out a permanent maritime labor policy in three years.

Kennedy Proposals.

Kennedy, now Ambassador to the Court of St. James's, recommended that the provisions of the railroad labor act be extended to the maritime industry. The act bars strikes for 60 days pending efforts to mediate the dispute.

Kennedy also recommended that the Coast Guard train 500 American youths for the merchant marine each year, but the bill passed yesterday merely authorizes the Maritime Commission to establish a training plan, making no mention of the Coast Guard.

The C. I. O., which, with Secretary of Labor Perkins' support, fought both of Kennedy's labor recommendations, received a set-back yesterday when the Senate voted down an amendment by Senator Bone (Democrat), of Washington, which would have required subsidized ships to get their crews from union "hiring halls."

Down Payments Reduced.

Chairman Copeland, of the Commerce Committee, pointed out that the amendment would require Government-owned ships as well as others to get their crews from union halls.

One of the important amendments contained in the bill reduces the amount of down payment that is required in the construction of a ship. Under the 1938 act, the down payment is 25 per cent of the "domestic cost" of the ship. The amendment approved yesterday requires that it be only 25 per cent of the "price" at which the ship is sold to the operator. The Government pays the shipbuilder a subsidy of as much as 50 per cent to offset cheaper building costs abroad. This means a great difference between the cost of building and the rate price, and hence a considerably lower down payment for the prospective owner of the ship.

Another amendment provides that if a ship costs more than twice as much to build in this country as abroad, the American shipowner may have it built abroad. Then, if national defense features are added, he will be entitled to an operating subsidy.

Shouted Down.

Senator McAdoo (Democrat), of California, failed to win approval of an amendment to restore ship service between the major California ports and the East Coast. His amendment, which was shouted down, would have extended the operations of three ships of the Government-owned Panama Railroad Co. Several months ago the Grace Line took its ships plying between the West Coast and New York and put them into the Caribbean trade.

The Senate approved an amendment by Senator Walsh (Democrat), of Massachusetts, to provide a 40-hour week and minimum wages set by the Labor Board on construction of Government-subsidized ships. The same provisions were included in the naval construction bills.

The House previously passed a bill based on the Kennedy program. However, it rejected labor recommendations and the aviation recommendation as well.

In Congress

YESTERDAY.

Senate.

Met at noon and recessed at 5:15 p. m. until noon today.
Debated amendments to ship subsidy act.
Conferees considered tax report.
Foreign Relations Committee reported McCormick propaganda bill.
Banking and Currency Commitee considered Treasury bond amendments.

House.

Met at 11 a. m. and adjourned at 6:20 p. m. until 11 a. m. today.
Continued debate on the relief and recovery bill.
Flood Control Committee reported the omnibus bill.
Naval Affairs Committee debated sea coast construction plan.

TODAY.

Senate.

Meets at noon.
Considers bills on the calendar.
Special committee makes plans for TVA investigation.
Judiciary sub-committee considers the administrative court plan.
Conferees consider the tax bill report.

House.

Meets at 11 a. m.
Resumes debate on the relief and recovery bill.

FAMOUS FOR
ORIENTA COFFEE
FINE FLAVOR

Mrs. Hugo Black Presides Over Youth Alliance Dinner

Post Staff Photo.

Mrs. Hugo Black, wife of the Supreme Court justice, had her first experience in presiding last night at the dinner of the Washington branch of the Alliance for the Guidance of Rural Youth. Shown are (left to right) Dr. Owen Lovejoy, associate director of the Maryland Study of the American Youth Commission; Mrs. Black, Mrs. Robert Oleson, education committee chairman for the Washington branch, American Association of University Women, and Dr. William Stead, associate director in charge of standards and research for the U. S. Employment Service.

Socialists Ask La Follette for 3d Party Policy

Spokesman Poses Question of Rank-and-File Rule to Replace Leader.

By the Associated Press.

Chicago, May 11.—A Socialist Party spokesman asked Gov. Philip La Follette today to explain how his new National Progressive Party will be controlled and how its policies will be shaped and its candidates selected.

In an open letter to the Wisconsin executive, Roy E. Burt, national executive secretary of the Socialist Party,' asked:

1—Whether organized farm and labor groups would be taken in to form a national farm-labor party.

2—When and how rank-and-file control would replace rule by La Follette as "chief officer."

3. Whether national and State conventions of elected delegates will write platforms and choose candidates.

4—Whether it is proposed that the United States shall protect its markets in the Western Hemishhere by force of arms.

5. Why La Follette doesn't follow his father in advocating Government ownership and operation of railroads.

6. Whether he urges public ownership of the entire banking system, or "mere" regulation of a privately owned system.

7. How much La Follette proposes to cut relief.

Burt said it was "difficult to see how you expect to build a Progressive party that will stay progressive and launch it with an attack on socialism."

Gov. La Follette's replies, he added, would aid the Socialist Party in defining its attitude toward the Progressives.

Farmers Clamor For Process Taxes As Wheat Grows

By the Associated Press.

A new demand for processing taxes to finance greater subsidies for farmers developed yesterday from an Agriculture Department forecast that the 1938 winter wheat crop would be the second largest in history.

Representative Hope (Republican), of Kansas, ranking minority member of the House Agriculture Committee, said the present crop-control program would prove inadequate to obtain a reduction in acreage now being contemplated by AAA officials.

"Enactment of a processing tax will be necessary if the present farm act is to prove successful with wheat," he said.

Lieber Wants to Put Parks in Civil Service

Norris, Tenn., May 11 (AP).—Richard Lieber, of Indianapolis, president of the National Conference on State Parks, told that group today that the entire National Park Service and CCC should be placed under Civil Service.

He charged that after parks had been developed, they "suddenly became of great value" to politicians, because "the faithful could be given jobs."

Percy Tetlow to Head Soft Coal Commission

By the Associated Press.

Commissioner Percy Tetlow, one of the labor members of the Bituminous Coal Commission, was elected chairman of the commission yesterday. Since Charles F. Hosford, jr., resigned last month, Tetlow has been temporary chairman.

English Ready to Wear
By Chester Barrie of London From $50
Clothes Individually Tailored From $40
J. M. STEIN & CO.
TAILORS & CLOTHIERS
1416 H St. N.W.
CHARGE ACCOUNTS INVITED

On Capitol Hill

Fahey Tells How Government Lost $2,000,000 in Delinquent Home Loans.

John H. Fahey, chairman of the Home Loan Bank Board, told a Senate sub-committee yesterday that the Government has lost about $2,000,000 from taking over some 82,000 homes on which loans under the emergency home loan program had become delinquent.

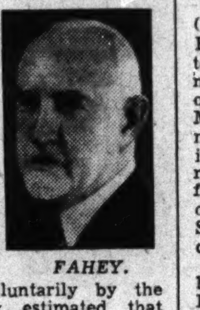

FAHEY.

There have been 70,000 foreclosures and 12,000 homes were surrendered voluntarily by the owners. Fahey estimated that 250,000 borrowers from the Home Owners Loan Corporation had been delinquent at times, but most of those, he said, are now making regular payments.

* * * *

Nomination of Lowell Mellett to be executive director of the revived National Emergency Council, was approved by the Senate yesterday. No opposition had been expected. Confirmation also was given the selection of Paul J. Dowd, of Philadelphia, to be assayer of the mint at Philadelphia.

* * * *

The McCormack bill to require propaganda representatives of foreign governments or individuals to register with the State Department was approved yesterday by the Senate Foreign Relations Committee. It already has passed the House. Senator Pittman (Democrat), Nevada, chairman of the committee, said the bill would make public the affiliations and compensation of those disseminating foreign propaganda here.

* * * *

Representative John M. Robsion (Republican), of Kentucky, referring to the coming primary battle between Senator Barkley and Gov. A. B. (Happy) Chandler for the senatorial nomination, asserted that it will be a "public auction—the State treasury against the U. S. Treasury." Earlier, he alleged that WPA trucks were hauling relief workers to registration sites to "vote for a certain man for U. S. Senator" or lose their jobs.

* * * *

Representative Jerry O'Connell (Democrat), of Montana, asked a House Judiciary sub-committee to approve a joint resolution memorializing Gov. Frank Merriam of California to pardon Tom Mooney. He charged a similar measure in the Senate was being obstructed by Senator Hiram Johnson (Republican), California. O'Connell is co-author of the memorial resolution with Senator James Murray (Democrat), Montana.

Joining in appeals for favorable action were Representative Henry Teigan (Farmer-Labor), Minnesota; Representative Nan Honeyman (Democrat), Oregon, and George T. Davis, Mooney's counsel.

* * * *

The Senate approved the conference report on the $21,000,000 legislative establishments' appropriation bill for the 1939 fiscal year.

* * * *

Senator M. M. Neely (Democrat, of West Virginia, accused movie lobby of intimidating his colleagues to prevent passage of his bill outlawing "block-booking" of pictures.

Neely said he would seek to sidetrack the Truman bill to establish a civil aeronautics authority, to give his movie measure right-of-way. Senate Majority Leader Barkley (Democrat), of Kentucky, warned he would object to Neely's motion because the aviation bill, an administration measure, is more vital.

"I know nothing of any lobby that is trying to frighten the Senate," Barkley said. "This charge is often made in connection with measures."

Neely retorted that "a horde of lobbyists has descended on the capitol like the swarm of locusts that descended upon Egypt.

"If some of them don't quit threatening members of the Senate who have to run for office this year, the way I know they are threatening them, I am going to ask this Senate to investigate that lobby, and run it out of town."

Gannett Assails Lobby Subpenas

New York, May 11 (AP).—Frank E. Gannett, Rochester publisher, today denounced recent attempts of a Senate committee to subpena records of the National Committee to Uphold Constitutional Government and of a farm magazine as "assaults on the liberties guaranteed us under the Constitution."

Speaking before the New York Board of Trade, Gannett said the committee, which he headed, "resisted this dragnet subpena, and any one of us would go to jail before submitting to such despotic disregard of our rights."

He hit at "Russian methods which the Administration is pursuing," adding that "because one or two articles in the Rural Progress, a farm magazine, criticized the Roosevelt Administration, the notorious Minton committee subpenaed the publisher and dragged out of him all the information about his business. The fact that Glenn Frank of the Republican policy committee is editor of the magazine may be a factor."

LOVELY FLOWERED
SPUN RAYONS
SIZES to 52
$7.98
Guaranteed Fast Color, Will NOT Shrink, Full Cut, Full Size, Floral Designs, Dainty Touches, Yoke Back, Inverted Pleat.

STOUT Slender SHOP
1336 7th St. N.W. NO. 7202

Traffic Research Bureau Sets Up 15 Fellowships

Transferring its activities from Harvard University to Yale University, the Bureau of Street Traffic Research, under the direction of Dr. Miller McClintock, yesterday announced establishment of 15 fellowships and four graduate courses in traffic control.

The fields of training will include principles of street and highway traffic control, problems of traffic control, the economics and administration of traffic work and the planning and design of traffic facilities.

Actual instruction will begin at Yale September 26. Recipients of the fellowships will get $1,200 during the academic year, with additional amounts for travel and field investigation.

OK SERVICE Special!
Prepare Your Car for Summer Driving
PAINT CAR COMPLETE
Now's your chance to give your car a new spring coat! We'll give it a shining, perfect finish in any color you desire for only $17.50
OURISMAN CHEVROLET
610-616 H St. N.E.

TVA's Inquiry Splits on Public Hearing Issue

Committee Defers Action on Consideration of the Charges at Once.

By the Associated Press.

The TVA investigating committee split yesterday over a proposal to start the inquiry at once by hearing publicly the charges and counter charges of the agency's embattled directors.

Opponents of the proposal succeeded in deferring committee action until next Wednesday.

Representative Mead (Democrat), of New York, vice chairman of the joint Congressional investigating group, broached the plan. Senator Donahey (Democrat), of Ohio, committee chairman, opposed it, urging a more leisurely approach to the inquiry.

Supporting Mead, Representative Thomason (Democrat), of Texas, recalled that former Chairman Arthur E. Morgan of TVA, who was removed by President Roosevelt, refused to submit evidence to the President, but said he would do so to a Congressional committee.

Inquiry's Integrity at Stake.

"What the country is interested in is finding out whether the men in charge of this program are men of character and integrity," Thomason remarked.

Chairman Donahey, Senator Frazier (Republican) of North Dakota, and Representative Jenkins (Republican), of Ohio, contended the committee ought to obtain more information about the TVA conditions before calling the directors.

Senator Schwartz (Democrat), of Wyoming), however, said the procedure proposed by Donahey would be "putting the cart before the horse."

Specific Figures Cited.

Knoxville, Tenn., May 11 (AP).—Negotiations for the purchase of privately-owned electric properties in the Tennessee Valley have reached "specific figures and concrete problems," TVA Director E. Lilienthal said today.

The director said in an interview "much progress" had been made in the joint efforts of the TVA and Tennessee Valley municipalities to buy existing plants rather than enter into competition with the privately-owned companies.

Lilienthal warned, however, the TVA and the cities wanting "yardstick" power could not "use public moneys to pay more than the properties were worth."

Restrictive Statement.

Especially significant, also, was his statement that if negotiations were successful the utility situation in the valley would become stablized, with the Authority' operations confined to an area limited by the amount of power the TVA would be able to produce.

Thus the boundaries of the area that the Authority's critics call the "TVA power empire" would be rather sharply drawn to include virtually all of Tennessee, possibly a section of northwest Georgia, 13 counties is north Alabama and the Columbus division of the Mississippi Power Co. in northeast Mississippi.

"The companies won't deal with the communities individually," an associate of Lilienthal said. "They say 'buy our properties as systems,' and declare they cannot sell the properties piece-meal.

"It was necessary for the TVA to enter the picture to co-ordinate the negotiations. We never entered until the municipalities had tried to buy and failed."

Plan Reported Offered by U. S. On Mexican Oil

Najera Said to Be on Way to His Country With Our 'Conciliatory Formula.'

By the Associated Press.

Mexico City, May 11.—Reliable quarters tonight reported Ambassador Francisco Castillo Najera was returning from Washington to Mexico with a "conciliatory formula" advanced by the United States for settlement of the $400,000,000 oil industry controversy.

Unconfirmed reports said the formula involved leasing of the expropriated oil properties to the foreign-controlled companies for a period of 15 or 20 years with government participation.

Profits would go toward paying indemnities to the companies from which the properties were taken by the Mexican government March 18. The properties ultimately would revert to the nation.

Court Holds Hearing.

Meanwhile, the constitutionality of the expropriation was argued in the Second District Court at a hearing on an appeal filed by the Anglo-American oil interests.

Judge Manuel Parlett indicated he probably would not render a decision until next week.

The case was expected to be carried to the Supreme Court, with a high court verdict unlikely before late June or early July.

Government attorneys denied the oil companies' charges that President Lazaro Cardenas violated the constitution in the expropriation.

They rejected the industry's contention that the 1917 constitution permitted expropriation only of immovables, asserting all prior constitutions, colonial and republican, permitted taking of movables.

The companies complained their properties were taken without due process of law, to which the government lawyers replied that the constitution and the expropriation law limited intervention of the courts to the fixing of indemnities.

There was considerable conjecture tonight that the government might not be opposed to a way out from the situation into which expropriation led.

Can't Meet Pay Rolls.

In 50 days the government, operating the oil plants, has sold abroad only 463,000 barrels of oil, and virtually all of this on contracts it had for its own wells before expropriation. The foreign companies previously shipped more than that in one week regularly.

Deprived of revenue from oil export taxes, and with income from other sources dwindling as the result of a steady business recession, the government is hard pressed to meet pay rolls.

Girl Scouts Post Won By Mrs. Legh Powell, Jr.

Allentown, Pa., May 11 (AP).—Mrs. Legh Powell, jr., of Norfolk, Va., today was named chairman of Region Three of the Girl Scouts of America. The election was held at the nineteenth regional conference, which renamed Mrs. Samuel Arnold 3d, of Pittsburgh, and Mrs. Anson Phelps Stokes, of Washington, vice chairmen, and Mrs. John R. Dershuck, of Hazleton, Pa., secretary.

SPECIAL NOTICES
WANTED 20 young men who want to spend 3 evenings a week, learning how to earn more money. We guarantee a job to graduates of complete courses. Secretarial, Accounting and All Business Courses. Inquire. NEW Classes NOW starting.
BOYD SCHOOL 1333 F St. NA. 2340

U. S. Court Permits Labor Board to Withdraw Ruling

The Labor Relations Board yesterday said the Federal Circuit Court of Appeals in San Francisco had permitted it to withdraw its decision against the Douglas Aircraft Co., Inc.

The board pointed out that the San Francisco court's decision was the reverse of one by the Federal Circuit Court at Covington, Ky., refusing to permit the board to withdraw a decision against the Ford Motor Co., pending further procedure before the board.

The National Maritime Union (C. I. O.) again won the board's certification as collective bargaining agency for unlicensed personnel of vessels from Atlantic and Gulf ports operated by the Shepard Steamship Co. of New York City. An election showed the N. M. U. winner over the International Seamen's Union (A. F. of L.), by 197 votes.

Senator Caraway Will Seek 2d Term

Little Rock, Ark., May 11 (AP).—Arkansas' Hattie W. Caraway will seek her second full term in the United States Senate this summer over the challenge of three men opponents.

The ticket closed today for the August 9 party primary, and qualifying were Mrs. Caraway, John L. McClellan, Sixth District Representative; Ector R. Johnson, Little Rock attorney making his debut in politics, and J. Rosser Venable, World War veteran, who ran unsuccessfully against the late Senator Joe T. Robinson in 1936.

College Plans Recital.

Dumbarton College of Holy Cross, at 2935 Upton street northwest, will present students of the music department in a piano and violin recital in the high school assembly room Friday at 8 p. m. as a preliminary to commencement week exercises.

Hickey-Freeman CUSTOMIZED CLOTHES
For Casual Summer Wear . . .
SPORT COAT and SLACKS
Rare taste in fabrics plus exclusive hand tailouring by patient craftsmen accounts for the inherent smartness of Hickey-Freeman sports jackets and slacks. See our selection today—you will find the solution to your casual-wear-for-summer problem.
Goldheim's
1409 H STREET

SALE!
SUPER-BUILT FOLDING CHAIRS
WHILE THEY LAST
$1.00 This Price is less than Manufacturer's Cost.

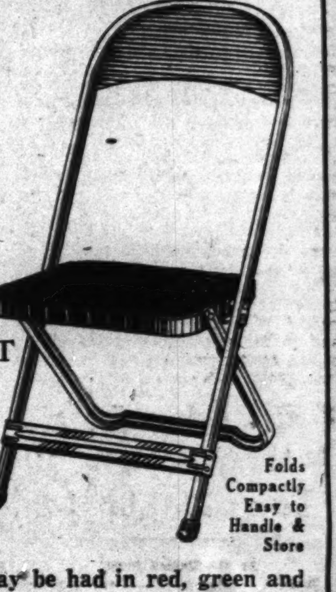

Folds Compactly Easy to Handle & Store
These super-built chairs may be had in red, green and black. Made of heavy gauge steel. Padded seats . . . legs equipped with rubber feet. The curved back and cushioned seat makes this a most comfortable chair. Ideal for banquets, card tables, occasional chairs, etc. Deliveries made on 4 or more.
GARRISON'S
1215 E St. N.W. NA. 1586
OPEN EVENINGS

THIS IS FRIGIDAIRE WEEK at Kann's
"The Avenue"—7th, 8th and D Sts.
Come in and See Proof That
FRIGIDAIRE
With the New Silent Meter-Miser
SAVES . . . on Current . . . on Food . . . on Ice . . . on UPKEEP!

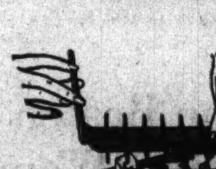

Double-Easy Quickube Trays release cubes instantly. No melting under faucet.

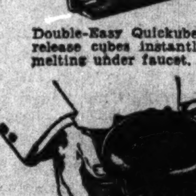

Silent Meter-Miser uses so little current you can scarcely hear it run.
—Take no chances with ordinary refrigerators . . . be safe and save . . . see Frigidaire first! See the new Silent Meter-Miser . . . the new Double-Easy Quickube Trays . . . the newly styled 9-Way Adjustable Interiors!
Priced As Low As
$119.50
Nothing Down
Monthly Payments. Carrying Charge.

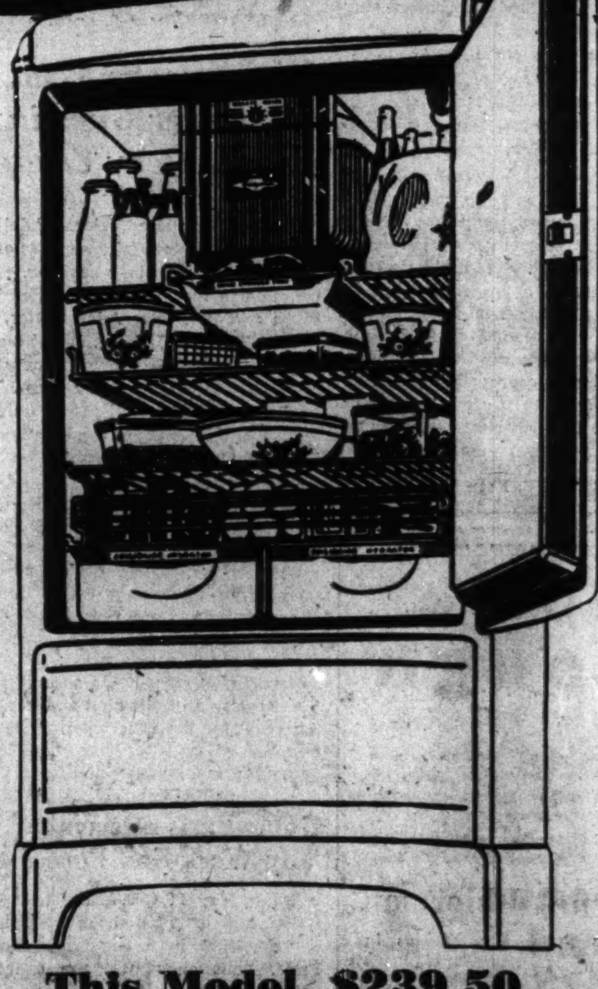

This Model, $239.50
• Brand New 1937 FRIGIDAIRES, Originally $159.75 .... $139.75
LIBERAL ALLOWANCE FOR YOUR OLD AUTOMATIC REFRIGERATOR!
Kann's—Street and Third Floors

'Lost Division' Harries Rebels In Spain's Hills

Heroic Loyalists Hamper Franco's Projected Drive Near France.

By the Associated Press.

Hendaye, France, May 11.—The Spanish government's "lost division" sallied forth from its hidden Pyrenees Mountain stronghold today in new raids on the insurgents' northern lines.

Military dispatches said the forty-third division, which has become a symbol of heroism to the Barcelona government and a thorn to the insurgents, was hampering Gen. Franco's preparations for a drive near the French frontier.

Reports Conflict.

Insurgents said the division's attacks were repulsed with heavy losses and it remained isolated and surrounded. Government advices declared Franco's artillery was ineffective against the "lost division's" threat in Spain's mountainous far north.

The division twice struck into the Bielsa Valley from its virtually impregnable position deep in the Pyrenees. Dispatches said it was attacking Las Pusa, 5 miles north of Boltana, a strategic Pyrenees town.

[Gen. Valino's insurgent Navarrese today cut the main road from Teruel to Albocacer and the Mediterranean coast, the United Press reported. The operation, 40 miles inland from the coast, was aided by 20 bombing planes. The highway, only line of communication open to strong government forces holding Cantavieja, Fortanete, Villar Luengo and El Canada Heights, was cut near Iglesuela Del Cid.—Editor's note.]

Artillery duels on the Mediterranean coast marked the return of clear weather after rains that immobilized heavy equipment.

Both Lines Deadlocked.

Both lines were deadlocked on the two eastern sectors swinging from the insurgents' narrow coastal strip southwest around Valencia and northwest around Catalonia, where insurgents said new offensives were imminent.

Insurgent officials said a census of their latest gains showed they possessed about 140,000 square miles to approximately 54,000 held by the government in two separated areas —about 8,000 square miles of Catalonia and about 46,000 square miles to the south.

The "lost division" was drawn from the mountain and farming people of upper Aragon Province and fought as a commonplace unit of the government's army until the insurgents' 1938 spring offensive.

White Educator Is Married in N. Y. To a Colored Man

By the United Press.

Boston, May 11.—The seven-year-old romance of Julian D. Steele, 30, colored social worker, and Miss Mary (Polly) Dawes, 31, white school teacher, was climaxed last Friday when they were married secretly in New York City, their lawyer revealed today.

Steele, Harvard graduate, recently resigned his directorship of the Robert Gould Shaw House, a Boston settlement house, when a controversy arose over disclosure of the couple's engagement.

The wedding was in "a small New York church," in the presence of a few intimate friends, the lawyer, Robert F. Coit, said. They left immediately for a short trip and planned to travel in Europe later.

Miss Dawes attended the Ward-Belmont Girls Finishing School at Nashville, Tenn.

Anne Lindbergh Slated To Publish Second Book

New York, May 11 (AP).—Anne Morrow Lindbergh's second book will be published this fall, her publisher, Harcourt Brace & Co., announced today. The book, called "Listen, the Wind!" will describe the southern section of the Lindberghs' Atlantic flight in the summer of 1933.

Mexican Riots Kill 2.

Mexico City, May 11 (U.P.).—Federal troops restored order tonight in the villages of Atoyac and La Raya, Vera Cruz State, after two persons were killed and five injured in riots over disputed ownership of lands.

Vargas Routs Brazilian Fascist Attack on Palace

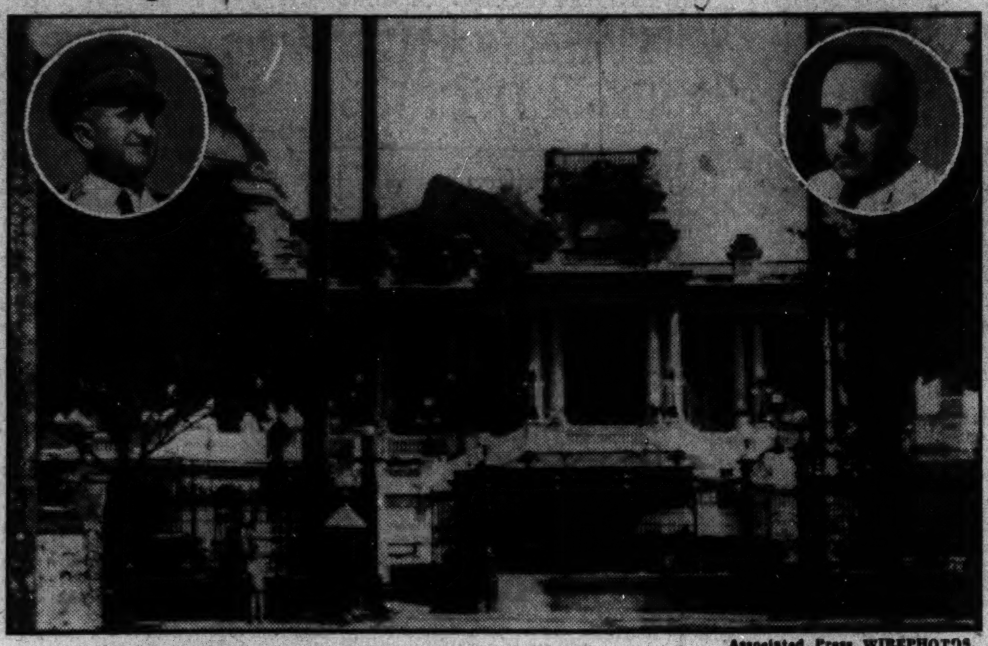

Associated Press WIREPHOTOS.

The Guanabara Palace at Brazil (above) was the center of a short-lived revolt yesterday against President Vargas' authoritarian regime by Fascists disguised as soldiers and sailors. Vargas (right inset) personally led his household staff in a gun fight with attackers. Gen Eurico Gaspar (left inset), minister of war, was wounded slightly.

Vargas Quells Fascist Revolt; Naval 'Purge' Is Predicted

Brazil

Continued from Page 1.

grasped authoritarian control of Brazil, November 10, was in jail.

Plinio Salgado, leader of the integralists, has been a fugitive since the government announced on March 18 that a green-shirt plot had been smashed.

Eight bodies were removed from the presidential palace courtyard, the scene of spirited gun fighting, in which Vargas took part. Vargas' household staff gave warning of the attempt on the palace. Soon after green shirts, dressed as soldiers and sailors, marched to the palace as regular relief for the guard, Vargas was notified.

The President called for help from the war, navy and police departments, and handed out guns and amunition to his family and staff. Without waiting for reinforcements, he opened fire on the disguised rebels. Soon, military and police detachments arrived and overpowered the Integralists, 30 of whom were arrested in the palace grounds.

While Vargas was fighting the Fascists, Gen. Pedro Aurello de Goes Monteiro, chief of staff of the army, was defending his own house. The hall of his home was covered with blood, but the rebels, when they fled, took their dead and wounded.

War Minister Wounded.

Gen. Eurico Caspar Dutra, war minister, was wounded. Prince John, of Orleans and Bragzana, member of what once was the Brazilian imperial family was struck by a stray bullet.

Police declared Valdeverde made a statement that the revolutionary movement was "100 per cent Integralist." There was no mention of any foreign connections with the Integralist Action Party, which has been abolished politically but permitted to retain its social features.

In their search for Sagaldo, police arrested Gen. Bertholdo Klinger, leader of a revolution in Sao Paulo State in 1932, at the house where Salgado had been reported in hiding.

Francisco Campos, minister of justice, said the revolt failed because it "lacked impact." The climax of the scattered fighting came when police arrested 300 Fascists at their headquarters in a downtown building.

Police announced they had seized a large quantity of grenades and bombs, but said actual terrorist attempts of the Greenshirts did little damage. One bomb exploded in the national security tribunal headquarters, another at the national telegraph headquarters.

Three radio stations the rebels had seized were restored to their owners. For a brief time the rebels had broadcast a report that they were in power.

Pan-American Airways officials said police easily thwarted an attempt to seize the Pan-American Airport.

Vargas action, "inside" police information that the coup was to be attempted and speedy mobilization of military and police units were largely responsible for stamping out the uprising.

The Integralists captured the naval arsenal, but a marine bayonet charge forced them to surrender.

Traffic, which had been paralyzed in streets leading to the presidential palace, gradually returned to normal.

U. S. Reaction Discussed.

London, May 11 (U.P.).—The Evening Standard today said in an editorial discussing the attempted Fascist coup in Brazil, that the United States "could hardly look on passively if imported 'ideology' threatened to turn Brazil into a shambles."

President Roosevelt, the editorial said, has made it clear that the establishment of Fascist regimes in South America, indebted or subordinate to "axis" powers, would be unwelcome in Washington.

Envoy Is Jubilant.

By the United Press.

The Brazilian government's decisive action in crushing yesterday's abortive rebellion was hailed by Brazilian Ambassador Mario Pimentel Brandao here last night as proof to the democratic powers that his country would not tolerate fascism.

"I have been denying, as has the government and Ambassador Oswaldo Aranha before me, that the Brazilian government is Fascist," the envoy said. "Now you have proof that it is not."

Daughter Aids Vargas in Fight Against Rebels

Vargas

Continued from Page 1.

but the invaders lured him into a ruse and captured him, together with our best defensive weapon.

"We found our telephones cut, except the link to the official government buildings, through which we reached the marine post on a hillock back of the palace gardens.

Could Not Get Help.

"A voice on the other end told us we could not expect reinforcements immediately because all available men were needed to withstand the assault in that direction.

"Slowly, as the fighting revived in front of us, we received messages through our only telephone. The minister of war, Gen. Eurico Gaspar Dutra, and the army's chief of staff, Gen. Pedro Aurelio Goes Monteiro, sent us news which was at once reassuring and yet disquieting. Both had been attacked, although they had overcome their assailants.

"At one time it looked as though the loyal old guard in front of us had been fought to a standstill. The invaders began to train their fire more directly on the palace.

"Just then through the single phone came the news that Maj. Joao Alberto Lins de Barros and Col. Cordeiro de Faria had massed loyal troops on the football field adjoining the Fluminense Club and were preparing to enter the palace grounds.

"Father, who directed all the defense activities as he paced the corridors, flashed word to the rear guard detachments to open the garden gate on the Fluminense Club side.

"The reinforcements streamed in and finally routed the enemy."

B'nai B'rith Assails Atheism Under Soviets

Henry Monsky, of Omaha, Succeeds A. M. Cohen as President.

Asserting "communism would destroy religious faith," delegates to the international convention of B'nai B'rith yesterday adopted a resolution assailing spiritual conditions in Russia.

The resolution was framed by the convention shortly before Henry Monsky, Omaha, attorney and social worker, was elected president of the organization, succeeding Alfred M. Cohen, of Cincinnati, who was named honorary president.

"Russian communism has fought unremittingly against the religious faith of the Jew," the resolution stated. "If communism were to rule, it would destroy both Judaism and Christianity."

In addition to Monsky, other officers chosen included Judge I. M. Golden, of San Francisco, first vice president; Archibald Marx, of New Orleans, second vice president, and Louis Fabricant, of New York City, third vice president. The three vice presidents also are members of the executive committee.

The executive committee named included, in addition to Golden, Marx and Fabricant, Sidney G. Kusworm, of Dayton, Ohio; Judge Joseph L. Kun, of Philadelphia; Sidney Stern, of Philadelphia, and Benjamin Samuels, of Chicago.

Election to the anti-defamation committee were Judge A. K. Cohen, of Boston; Samuel Sievers, of St. Louis; Abraham Berkowitz, of Philadelphia; Golden, Louis Ottenberg, of Washington; Sigmund Livingston, of Chicago, and A. B. Freyer, of Shreveport, La. Harry K. Solff was named chief justice of the Court of Appeals of B'nai B'rith.

For the first time B'nai B'rith's 17,000 members of women's auxiliaries were given representation when the convention voted to allow each of the five women's districts to send one member to meetings of the Supreme Lodge.

Jewish Appeal Gets Additional $8,500

New impetus was given the United Jewish Appeal yesterday with the addition of $8,500 to the drive chest, bringing to $26,000 the total raised since the start of the canvass on May 2. Louis E. Spiegler is directing the drive.

Miss Nancy Goldsmith, chairman of the youth division, reported that her unit had raised $4,700.

Rabbi Henry Segal, of the B'nai Israel Congregation, spoke of the fortitude of the Jews of Germany, who, despite their own suffering, are consoling their brethren in Austria over the disaster that has befallen them.

U. S. Denies Communist British Legislator Visa

London, May 11 (AP).—Great Britain's only Communist member of Parliament, William Gallacher, said today the United States consulate had declined to give him a visa to attend the congress of the American Communist Party as a fraternal delegate.

Heads B'nai B'rith

HENRY MONSKY.

Comdr. McDonald Host to Newsmen On Yacht Mizpah

Members of the Gridiron Club and friends of Commander Eugene F. McDonald, jr., Chicago radio manufacturer and explorer, were guests last night aboard the Mizpah, 185-yacht on a four-hour cruise down the Potomac River.

Commander McDonald, who is a lieutenant commander in the Naval Reserve, brought his yacht to the Navy Yard to entertain newspaper correspondents following a trip through Southern waters. He was due to sail at daybreak today for Chicago via the St. Lawrence River, with a stop-over at Provincetown, Mass., where he will meet Commander Donald B. MacMillan, Arctic explorer, with whom McDonald has been associated on several expeditions.

The Mizpah is equipped with one of the most complete radio sending and receiving outfits of any pleasure vessel afloat.

Church Club Hears James Roosevelt

James Roosevelt was the principal speaker last night as the St. Thomas Episcopal Church Men's Club met at a buffet supper at the Raleigh Hotel.

Roosevelt discussed his duties as secretary to his father, and gave an inside picture of the workings of the executive offices and the White House. His address was off the record. Other speakers were Bishop Freeman, Dr. Oliver S. Hart, rector of St. John's Church, and Dr. H. S. Wilkinson, rector of St. Thomas.

Temple W. Seay was elected president of the club. Other officers chosen were John Talman, secretary, and William Ellis, treasurer.

Spain Prolongs 'Intervention' War in League

League

Continued from Page 1.

essary preliminary to French and British friendship pacts with Italy.

Besides the bitter Spanish and Ethiopian questions, two other sharp issues were raised at the council meeting. They were:

The threat of Dr. Agustin Edwards, Chilean delegate, that Chile would withdraw from the League, taking other nations with her, unless her demands for reform of the League Covenant were acted upon.

Switzerland's insistence on complete neutrality—freedom from all obligations as a League member—by a "special, exceptional statute."

Alvarez del Vayo warned he was placing "a matter of greatest gravity before the council, and it is the council's responsibility if it is treated lightly." Although his demand for more time before making a final statement obviously upset a council majority, it was granted with the agreement of Viscount Halifax, the British foreign minister.

Lord Halifax and French Foreign Minister Bonnet, both of whom defended the work of the "hands-off Spain" committee, drew the fire of Maxim Litvinoff, Russian commissar of foreign affairs.

"They say nonintervention prevented war," thundered Litvinoff, turning to the British and French diplomats. "I say it lead Europe into war on a larger scale with Spain fighting two European powers."

William J. Jordan, of New Zealand, also rushed to Del Vayo's defense, calling the fiery words of the Spanish delegate "surprisingly moderate," and asking the League to examine the intervention question.

"Both from the trenches and from the seat of government," the white-haired Spaniard had declared, "we have watched day by day the incomprehensible desertion of certain democracies. We have watched them conspire with aggresssors. Finally they signed agreements with aggressors which legalize this intervention in Spain."

Alvarez del Vayo declared the Anglo-Italian agreement exemplified the "realist diplomacy" which he said would lead Europe to war. He said government Spain sought only restoration of its right to import war materials, "a simple re-establishment of ordinary rules of industrial law."

Even before Haile Selassie's train reached Geneva, a last-minute Franco-British "corridor victory" apparently had dashed his hopes of keeping Ethiopia in the list of nations and League members.

3 French Fliers Killed.

Marseille, France, May 11 (AP).—Three French military fliers were killed and two injured today in the crash of a seaplane at the Lake Berre base during naval maneuvers. It was the third service aviation accident in two days. Nine have been killed.

PROTECT YOUR HOME FROM
TERMITES
PO. 3925
FREE INSPECTION
BONDED INSURED
TERMINIX SERVICE
CONNECTICUT AVE AT S ST. N. W.

not a cough
In a Carload
"Boned" Shad, Madrillon's seasonal sea food delight, really has every single "bonelet" removed. It's a rare treat.
Freshly Caught
Freshly Broiled—Potomac River
'boned' shad $1
on the dinner. Our regular $1.50 dinner is served every Thursday (Maid's Night Out), for $1.00.
RESTAURANT MADRILLON
Washington Bldg. Dis. 4561
15th and N. Y. Ave. N.W.

ARCADE-SUNSHINE
GIVE YOUR RUGS THE PROTECTION OF ARCADE SERVICE....

Your Finest DOMESTIC & ORIENTAL RUGS
Using the finest rug cleaning equipment money can buy, talented craftsmen shampoo your fine rugs, domestic and Oriental, with the same skill and care employed in cleaning delicate silks. When necessary, rugs are glue-sized at no additional cost.
SHAMPOOED
REPAIRED BY HAND
STORED
REDYED
Call COLUMBIA 8010
ARCADE SUNSHINE
"Washington's Complete Cleansing Institution"

Lifetime FURNITURE
Listen to "THE HOME TOWNERS," Tuesday Evenings, 6:30 to 7 p. m. Station WMAL

Custom-Made
SLIP COVERS
Decorative Fabrics
You need Slip Covers now. You had better get your order in and have them made at once. We are showing some distinctive fabrics reasonably priced.
3-Piece Slip Covers (Sofa and 2 Chairs); French seamed, box pleated, floral patterns $33.50
3-Piece Slip Covers (Sofa and 2 Chairs); 100% linen fabrics, wide selection, box pleated $39.75
3-Piece Slip Covers (Sofa and 2 Chairs); distinctive patterns; 100% linen fabrics, box pleated $47.50
MAYER & CO.
Seventh Street Between D and E

Sparkling WHITE
Genuine supernatural
Ecuadorian Panamas
Little Brims! Huge Brims!
Dozens of smart new crowns!
Large brimmed, block crown Panama. $10
The best news of all is the complete range of headsizes . . . and the remarkably wide price range. For it's a rare day when you find genuine Ecuadorian Panamas priced for a trifling $5. Beautifully woven, smooth as only fine Panama is—light and marvelously cool. Banded with white or colored grosgrain. Sizes 21½ to 23½.

(Above, left) Classic Panama, worn with brim up or down $8.50
(Right) Vassar "skimmer" with upturned brim ... $5
Third Floor of New Summer Fashions
RALEIGH HABERDASHER
STORE HOURS: 9:30 TO 5:45 1310 F STREET
OPEN A RALEIGH CHARGE ACCOUNT

RALEIGH HABERDASHER
1310 F STREET
presents a famous "Cooler-Offer"

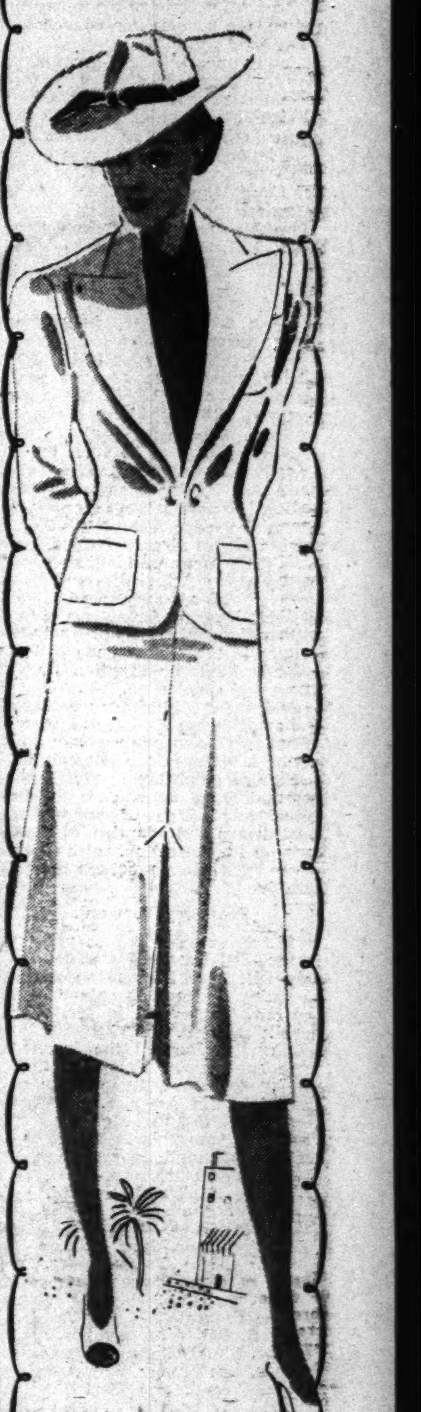

YOUR PALM BEACH SUIT
$17.75
• Impeccably Tailored
• In White, Eggshell, Brown or Black
• Sizes 12 to 20
Unbelievably cool—even during Washington's famous hot spells you'll look as crisp as a fresh gardenia . . . and we belong to the old school of thought . . . you're as cool as you look! Porous—light—crease resisting and soil defying! One sure way of upholding your reputation for chic is to wear Palm Beach . . . tailored in the famous Raleigh manner, by Passarelli.
Buy it today and put it on your Raleigh Charge Account.
Third Floor of New Summer Fashions

Frank J. Hogan Nominated by American Bar

D. C. Lawyer's Election Is Assured as Delegates of 47 States Meet.

Election of Frank J. Hogan as first president of the American Bar Association from the District of Columbia was virtually assured yesterday with his nomination here at a meeting of State delegates.

Barring other nominations by petition, the lawyer who defended Edward L. Doheny in the Teapot Dome case and who is widely known as a collector of Shakespeareana, will have no opposition when the association convenes in Cleveland July 25.

In its nearly three-quarters of a century existence, the association has never chosen a Washingtonian as its head. Hogan was born in Brooklyn, N. Y., in 1877, and launched upon his career as a $2-a-week cash boy in Charleston, S. C., at the age of 12. He has practiced law in the Capital ever since his graduation from Georgetown University Law School with honors in 1902.

Other Nominations.

Other names placed in nomination yesterday when delegates of 47 States met at the Hotel Mayflower were those of Charles A. Beardsley, of Oakland, Calif., and Nathan William MacChesney, of Chicago. Hogan received the necessary majority of 24 votes on the fifth ballot.

He has been a member of the national organization's executive committee since 1933.

That Hogan faces a decidedly active incumbency was indicated yesterday when Arthur Vanderbilt, A. B. A. president, announced an aggressive program for reform of "the most antiquated system of legal procedure in the civilized world" will be submitted for adoption by the Cleveland convention.

Addressing a luncheon meeting of the association's section of international and comparative law held at the Mayflower, the Newark lawyer stated emphatically that if representative government is to continue, elimination of unnecessary trial delays and adoption of standards on jury selection, rules of evidence and bench practices are imperative.

Sees Step Forward.

"If the proposed reform program is accepted by the States, a great step will have been taken toward obviating the public's objections to the law, lawyer and judges," Vanderbilt asserted.

Other speakers at the luncheon were Ambassador Fraga, of Cuba, who spoke on constitutional government in Latin America, and Dean Herbert F. Goodrich, of the University of Pennsylvania Law School.

Other nominations yesterday by the State delegates were:

Thomas B. Gay, Richmond, Va., chairman of the House of Delegates; John H. Vorhees, Sioux Falls, S. Dak., treasurer, and Harry S. Knight, Sunbury, Pa., secretary.

Board of governors: George L. [illegible], Charleston, S. C., for the Fourth Federal Judicial District; Henry S. Ballard, Columbus, Ohio, for the Sixth Circuit; Thomas J. Guthrie, Des Moines, Iowa, for the Eighth Circuit, and Carl B. Rix, Milwaukee, for the Seventh Circuit.

Talk on 'Reds' Slated.

Dr. George Hermann Derry, educator and author, of Detroit, Mich., will speak on "Communism" under auspices of the Knights of Columbus State Council at 8:15 p. m. today (Thursday) in Gonzaga College auditorium, North Capitol and I streets.

Due to Head Bar

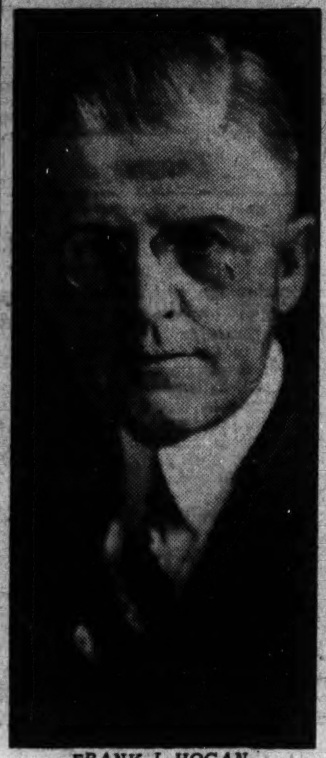

FRANK J. HOGAN.

Loans to Railroads By RFC Approved By House Group

By the Associated Press.

The House Banking Committee approved a bill yesterday authorizing the Reconstruction Finance Corporation to make re-employment and equipment loans to financially distressed railroads.

The principal change made in the Senate-approved measure would allow the R. F. C. to determine what portion of the loans should be used for re-employment of furloughed or part-time workers, and what part for equipment purchases.

Originally the bill said 75 per cent should be used for re-employment and 25 per cent for equipment.

The committee also inserted a provision that workers put back on the pay roll shall be hired at wage rates and working conditions covered by agreements between employes and carriers prevailing at the time the loans are made.

Daniels Confers Again With the President

Josephus Daniels, Ambassador to Mexico, held his second conference with President Roosevelt yesterday since returning to this country on leave. He would not comment on his call, and said he was leaving for his home in Raleigh, N. C., last night, but would return to Washington before deciding when he would go back to Mexico City.

Girl, Pushing Auto, Suffers Broken Leg

Ellen Elstein, 21, 816 Underwood street northwest, received a broken left leg and bruises yesterday when she was pinned between an automobile and a garage in the rear of her home. Miss Elstein said she was pushing the car when the accident occurred.

John Gunning Is Guilty Of Automobile Thefts

A jury in District Court yesterday found John J. Gunning, jr., guilty of conspiracy in stealing automobiles from Maryland, Pennsylvania and Virginia. Sentence was deferred.

House Finishes 10-Hour Battle Over Spending

Spend

Continued from Page 1.

bill provides for an average monthly WPA employment of 2,800,000.)

The group also called for passage, "before another year has passed," of wage-hour legislation, a cost-of-production measure for farmers, broadening of the social security act, monopoly legislation, further Government control over use of money and credit and a "long-range flexible program of public works."

Earlier the Republican National Committee made public a 17-page mimeographed minority report signed by Representatives Taber and Bacon, of New York, and Wigglesworth, of Massachusetts, Republican members of the Appropriations "recovery" sub-committee.

Roosevelt Blamed.

The report said that by "the unanimous verdict of reputable economic opinion, this depression flows directly from the dangerous monetary, fiscal and administration policies of the Roosevelt Administration.

It charged that the Federal relief agencies, and more particularly the Works Progress Administration, "are burdened with corroding political spoils," and demanded a Congressional investigation of administration of WPA and "expenditures of relief funds, especially in Pennsylvania and other States where charges of politics and flagrant misuse of funds have been made publicly."

The report said emergency expenditures of $4,000,000,000, in addition to $2,000,000,000 in "pump-priming" loans, is proposed "in the name of business recovery, despite the fact that emergency loans and expenditures aggregating more than $30,000,000,000 during the last five years have left us with 12,000,000 unemployed."

The three Republicans said they recognized the necessity for "adequate relief to the unemployed," and to that end proposed that $1,250,000,000 be appropriated for relief, but urged that administration of the fund be returned to the State.

Their alternative relief proposal, which later will be embodied in the Republican motion to recommit the bill, would set up a bipartisan Federal board to allocate relief money to the States on bases of need and population. Each State would contribute 25 cents for every dollar granted by the Government.

The report charged that under the prevailing administrative arrangement, "political exploitation of relief workers is a demoralizing national scandal." Under a subhead, "Priming the Elections," it said that in no election years the relief load normally declines between June and October, when seasonal employment is at a peak, but in election years this relief load decline is reversed. It quoted Works Progress Administrator Hopkins as saying the relief money would be needed even if private employment picked up by 1,500,000 jobs, and asked "if there is any guiding relief policy when, in Mr. Hopkins' own testimony, repeated four times, a difference of 1,500,000 persons on the relief rolls would not make any difference in the amount of money required for relief."

It further declared "the country has lost faith and confidence in 'spending your way to prosperity' schemes" and that "even the psychological value of pump-priming is now gone."

Industrial statistics were cited in an effort to show "that a vigorous recovery movement was inspired by the pursuit of sound fiscal policies in the early days of the Administration, but was halted when pump priming and other unorthodox policies were followed. Indeed, despite continued spending the level of industrial production achieved in 1933 was not again reached until January, 1936, two years and six months later."

Finally, the report recommended adoption of the Bacon substitute (returning relief administration to the States), elimination of pump priming features of the bill, and if these moves fail, a ban on use of funds to provide public competition with private enterprise.

Complete repeal of the undivided profits tax, elimination of tax-exempt securities and reduction in social security taxes also were recommended. Other specific recommendations called for cessation of "Administration assaults on business," restriction of Government competition with business, modification of the national labor relations act, repeal of "the Thomas greenback law" and immediate Government economy moves.

On the floor of the House, the Republican attack continued all day. Representative Short (Republican), of Missouri, said it is "about time somebody, somewhere, said something in behalf of the people who are working in this country," and "what we need today is relief from relief."

Representative Hoffman(Republican), of Michigan, said recovery will come when "the President confines his efforts to his job and keeps his nose out of business."

Representative Treadway (Republican), of Massachusetts, called the bill "an election priming measure" and said "the President is acting like a spendthrift who has thrown discretion to the winds."

Democratic spokesmen retorted in kind. Representative Maverick declared "violent criticism of the President" will not solve the economic dilemma, and declared the new program "much better" than previous relief bills.

Representative Sirovich (Democrat), of New York, declared works progress and public works contributions to culture were "far beyond anything the country has enjoyed before."

D. C. Air Hostess Victim of Tin Can

Associated Press Photo.

After traveling more than 200,000 miles without a scratch as an air-line hostess, Lillian Kroll, of Washington, finally wound up in the hospital. She cut her hand on a tin can en route to a tennis court at Memphis. Miss Kroll is on the New York-Memphis flight of the airline.

Insurance Post Tempts Allen From D. C. Job

Allen

Continued from Page 1.

gracious considerations you have extended me. Most respectfully and sincerely. GEORGE E. ALLEN."

The President's reply, addressed to "Dear George," follows:

"With very great reluctance I accept your resignation as a Commissioner of the District of Columbia, effective September 1, 1938. Although I regret exceedingly that you are leaving the public service I realize your desire to return to private business and can understand also the personal reasons which make the decision on your part more or less imperative.

"But I cannot allow you to resign from a position to which I appointed you during the first year of my Administration without assuring you of my deep appreciation of the work you have done. You have been an able, efficient and faithful public servant.

"There is another service, which you have rendered, of which in an especial way I desire to express my personal thanks and appreciation. I refer to your devoted labors in working for the success of the Birthday Parties, in aid of sufferers from infantile paralysis. This is a cause very dear to my heart and for your unremitting co-operation, I am most grateful. I am appreciative also of your willingness, so generously pledged, to continue your efforts in this splendid work.

"I wish you the fullest measure of success in the new work which beckons you. Very sincerely yours,
FRANKLIN D. ROOSEVELT."

Backed Roosevelt Candidacy.

Few who have held official posts in the District could boast the many friends and supporters Allen possesses. Born in Tupelo, Miss., Allen attended the University of Mississippi and Cumberland University, where he received a law degree.

At the age of 21 he was elected city attorney of Oklahoma, Miss. This was his first public job. He came to Washington many years ago to enter the hotel business.

In this line of endeavor Allen organized the hotel men of the Nation for support to Roosevelt's candidacy.

Hazen, Allen Renamed.

Allen, along with Commissioner Melvin C. Hazen, was appointed November 14, 1933. Their first commissions were given as recess appointments, coming while Congress was not in session.

Allen and Hazen were appointed for a full term on January 15, 1934, when the Senate approved the appointments. Last year President Roosevelt renamed both.

The Commissioner married a Washington girl, the former Miss Mary Keene, daughter of Mr. and Mrs. Michael Keene.

9 Crushed Under House.

Rotterdam, Netherlands, May 11 (AP).—A woman, her baby and seven men were crushed to death today when an ancient house on the Hoogstratt collapsed.

Congress Revives Fight for Florida Ship Canal Bill

Close on the heels of the smashing primary election victory of Senator Claude Pepper (Democrat), of Florida, Congressional backers of the abandoned $200,000,000 Florida Ship Canal project decided yesterday to press for immediate revival of the tremendous waterway project.

The House Rivers and Harbors Committee, at an executive session today, will vote on a motion to seek a rule from the House Rules Committee on the Green bill, authorizing completion of construction of the canal which would cut directly across Florida from the Atlantic Ocean to the Gulf of Mexico.

With $5,400,000 spent in digging the vast ditch, Congress refused in 1936 to appropriate further funds for its continuation, and little has been heard of the project since. Whether the committee votes to seek a rule or not, observers gave the measure little chance of a favorable rule from the Rules Committee, permitting the measure to reach the floor.

D. C. Detective on Trial On Extortion Charge

Charged with extortion, Precinct Detective Luther C. Wise went on trial in District Court yesterday. He was charged with taking $10 from a restaurant employe on upper Fourteenth street northwest, who was, according to police, threatened with "trouble" if the money was not paid.

Help Kidneys

Don't Take Drastic Drugs

Your Kidneys contain 9 million tiny tubes or filters which may be endangered by neglect or drastic, irritating drugs. Be careful. If functional disorders of the Kidneys or Bladder make you suffer from Getting up Nights, Nervousness, Leg Pains, Circles Under Eyes, Dizziness, Backache, Swollen Joints, Excess Acidity, or Burning Passages, don't rely on ordinary medicines. Fight such troubles with the doctor's prescription Cystex. Cystex starts working in 3 hours and must prove entirely satisfactory in 1 week, and be exactly the medicine you need or money back is guaranteed. Telephone your druggist for Cystex (Siss-tex) today. The guaranteed protects you.—Adv.

2.95

FOR THE FINEST RUG CLEANING

Known! Elsewhere $4!

Natural Method Shampoo! No machines! Realized to prevent sliding at no extra cost. Sterilized.

Free Call and Delivery
COlumbia 5757

Smith's
18 Servicenters
Cleaners Launderers

ONE OF THE MOST SENSATIONAL HAT SUCCESSES EVER PRESENTED!

Knubby

EXCLUSIVE AT WASHINGTON'S LARGEST EXCLUSIVE MEN'S STORE

HOLLYWOOD raved about it! . . . Once you've seen the Knubby you will thrill to its sportiness . . . sleekness . . . zip . . . sparkle . . . You name it, Knubby has it! Featuring an entirely new pebble finish in eight new Spring and Summer shades. Light-as-a-feather and built for comfort and style through Spring and Summer. See the Knubby today.

$5

• *CHARGE ACCOUNTS CORDIALLY INVITED* •

The Young Men's Shop

1319-21 F STREET

1 Hour's Free Parking at Rear of Store on Purchase of $1 or More

IMPORTANT PUBLIC AUCTION

By Catalogue

XVIII Century English and French Furniture, Oil Paintings and Objects of Art, Tapestries and Oriental Rugs, Silver, China and Glassware

Property of

ETHEL TOY LAMAR

(Mrs. William B.)

Removed From Her Residence, the

"VILLA ROSA"

4215 Massachusetts Ave. N.W.

Sold by Her Order

To Be Sold Within Our Galleries,

722 13th St. N.W.

MONDAY to SATURDAY, May 16th to 21st, Inclusive, at 1 P. M. Each Day

With Other Properties Sold by Order of the Various Owners

FURNITURE:

A 17-Pc. French Regency Dining Room Suite with Marble Tops, 5-Pc. Regency Aubusson Salon Suite, Louis XV Marquetry Desk and Pair of Satinwood Commodes, Buhl Inlaid Desk and Table, Chippendale Mahogany Highboy, Set of Duncan Phyfe Dining Chairs, Antique Sheraton Chest and Slant-Front Desk, and Complete Bed Room and Dining Room Suites, Upholstered Suites and Occasional Chairs, Odd Pieces, Tables, etc., etc.

SILVERWARE:

A Sterling Silver Presentation Service of 51 Pcs., including a Tea Set and Tray, Service Plates, Bread and Butter Plates, Water Pitcher, Vegetable Dishes, Candlesticks, Salts and Peppers, Coffee Set and Centerpiece in the Italian Renaissance Pattern custom-made by Graff, Washburn and Dunn. A Coffee Service by Tiffany & Co., a Tea and Coffee Set with Tray in the Kensington Pattern by International Silver Co., a Pair of Antique Sheffield Candelabra by Matthew Boulton and various examples of Antique and Modern Silver and Plate.

OBJECTS OF ART:

A 3-Pc. Royal Vienna Porcelain Clock Set, Meissen Dresden Group, Pair of Royal Sevres Vases, Bronze Figures of "Bacchante" and "Pan" by Frederick McMonies, "Horses" by P. J. Mene, "Lion" by Barye and other classical subjects. An important collection of English Paintings, includings La Porte, McGwen, Ibbettson, Herberti and others. Two Pastels by Lucien Powell and "The Venetian Carnival" by Emanuel Leutze.

CHINA AND GLASSWARE:

A Complete French China Dinner Set for 18 with Cobalt Blue Borders and Raised Enamel Decorations, 12 Haviland China Service Plates, 12 in Copeland China, 12 in Royal Worcester China and other Service, Dinner and Salad Plates in Royal Doulton, Minton, Coalport, etc., etc. A Service of Fine Rock Crystal Stemware of 156 Pcs., a Stiegal Glass Vase and other important items in Glassware too numerous to mention.

ORIENTAL RUGS AND TAPESTRIES

A Royal Manchester Wool Keshan Rug, size 10.8x19.6'; a Royal Kirman Carpet 12x25' with Ivory Background and Pastel Flowers, a Keshan Carpet 9x12', a Chinese Scatter Carpet 9x12' and 80 other Carpets and Scatter Rugs in various sizes and weaves; a Flemish Verdure Tapestry 8x8', an Aubusson Figure Tapestry 6x7', another 7x8'.

On Exhibition Tomorrow, Friday and Saturday

WASHINGTON ART GALLERIES AND Auction Rooms INC.

Catalogue on Request | Benj. S. Bell, Auctioneer | Me. 1130

Sparkling AND LOVELY

$100

. . . a triumph of craftsmanship. Solid gold engraved mounting, set with exquisitely cut diamonds. We are proud to display this diamond ring as representative of our entire selection. The number of this ring is 5-12-7. Ask to see it!

YOU MAY MAKE YOUR PURCHASE ON OUR FLEXIBLE PAYMENT PLAN WITH NO EXTRA CHARGES.

Featured by ROSS
1331 F. ST.
Jewelers-Opticians

WOODWARD & LOTHROP

THE MEN'S STORE, SECOND FLOOR

When He Says "*Today I am a Man*" and has his diploma in his hand to prove it—congratulate him with

Beautiful Sterling silver collar bar and tie chain. $3

Popular Christy sports knife of good steel, $1

Tuxedo Dress Set, $10

Quick, easy-on-the-face Remington Rand close shaver in smart leather case, $15.75

Convenient brown Morocco leather key case and wallet set, $3.50

Imported GBD shell briar pipe in several handsome styles, $5

Smart gold-plated cuff links in attractive box, $3.50

Experts Vision $600,000,000 Naval Budget

Defense

Continued from Page 1.

permit the expenditure of nearly $29,000,000 more.

The measure provides $8,485,000 for the Pearl Harbor drydock, a structure 1,000 feet long and 132 feet wide, accommodating the largest battleships. Also authorized is $3,180,000 for Navy and Marine shore construction in Virginia.

Without the authorization in the expansion bill the Navy can build no more cruisers now, since the last authorized by the 1934 Vinson-Trammell act are being built or funds have been provided for their construction.

Wants Torpedo Boats.

President Roosevelt is reported to be interested in the early construction of torpedo motor boats for harbor defenses, such as Italy and other powers already have in great numbers. Admiral William D. Leahy, chief of naval operations, has emphasized the need for auxiliary craft, of which the expansion bill authorizes 26, as well as 46 fighting ships.

Naval experts expressed the belief no additional funds would be asked now for dreadnaughts. The Navy has two 35,000-ton battleships building, and funds for two more, and President Roosevelt has asked appropriations to start the fifth and sixth this year.

In line with the provisions of the Woodring plan the House Military Affairs Committee, in a report written by Representative Maverick (Democrat), Texas, unanimously has approved a bill authorizing the transfer to the Air Corps of 3,000 enlisted men attached to other arms of the service.

The Army has 927 modern planes, and 1,000 have been ordered. By January, 1939, the Air Corps hopes to have 1,800 planes in service, reaching an objective established more than ten years ago.

At least 2,092 officers will be needed for the enlarged air fleets, officials believe. The measure just reported to the House brings the total of enlisted men to only 21,500.

Adoption of this program is said to be a compromise of conflicting views within the military service. Opposition to it has been voiced on the ground it does not provide sufficient air strength to assure the country against attack while, proponents declare it will provide air power within the financial capacities of the Government but without sacrificing the security of the country.

Secretary Woodring, it was asserted, was not entirely in favor of the program when it was first presented to him, because he believed it did not go far enough in providing aircraft and trained personnel for the protection of the United States. Since the plan was first drawn up nearly two years ago, the constantly increasing tension of international relations has pointed out to him the advantages of an organized plan for Air Corps expansion.

Resentment Is Noted.

Some resentment against the proposal has been engendered by the fact that the Navy has been allocated 3,000 planes—680 more than the Army.

Ever since 1926 it has been the accepted policy that there should be a ratio of 60 Army planes to 40 Naval aircraft. The current tendency seems to be to give the Navy a preponderance of strength over the Army so far as the air service is concerned.

Projects authorized for construction at Virginia bases by committee include a $450,000 mess hall and galley building and accessories and a $350,00 trade school building and accessories at the Norfolk Naval Training Station; $300,000 for the purchase of auxiliary landing fields at the Norfolk Naval Air Station; $35,000 for magazine building and accessories, and $100,000 for purchase of land for safety zones at the Dahlgren Naval Proving Grounds; $400,000 for barracks building and accessories and $250,000 for aircraft and engine overhaul building and accessories at the Quantico Marine Corps flying field, and $450,000 for a dispensary building; $375,000 for officers' school building; $190,000 for improvement of the water supply, and $280,000 for general storehouse and accessories at the Quantico Marine Barracks.

"Invasion" Is Awaited.

New York, May 11 (AP).—Several of the Army's greatest warplanes settled on Mitchel Field today to be groomed for a flight to sea early tomorrow, the first move against the "enemy" in the mass maneuvers of the General Headquarters Air Force.

For five days, beginning at midnight, the G. H. Q., the Army's fleet of swift-striking combat planes, will be on a wartime basis, trying to solve a tactical problem which hourly was becoming more complex.

In theory, a coalition of European and Asiatic powers is attacking not only the American mainland, but Hawaii as well.

ART MATERIALS MUTH 710 13TH. NAT. 6386

Fat Women Smother in Tight Girdles

Tight girdles and stiff foundation garments actually make many women look fatter. Instead of squeezing your fat, why not have a slim, lovely, youthful figure that needs but little girdle control?

The Marmola way is the easy way to get rid of ugly fat caused by an internal deficiency. Marmola Prescription Tablets have been sold to the public for more than thirty years. More than twenty million boxes have been distributed during that period.

Marmola is not intended as a cure-all for all ailments. This advertisement is intended only for fat persons who are normal and healthy otherwise and whose fatness is caused by hypo-thyroidism with accompanying subnormal metabolic rates. No other representation is made as to this treatment except under these conditions and according to the dosage as recommended.

We do not make any diagnosis as that is the function of your physician, who must be consulted for that purpose. The complete formula is included in every package. Get Marmola at your druggist today and send that ugly fat on its way. —Adv.

D. C. Man Slain at Party

MARCUS J. LAWRENCE.

Rich D. C. Man, 30, Beaten to Death on Ranch

Lawrence

Continued from Page 1.

a blood-stained shotgun barrel found on the floor.

Lawrence's head, mouth and arms were cut and bruised. Coroner Gorden Clark said concussion of the brain probably caused death, but ordered an autopsy tomorrow.

Clark said an inquest would be held Friday, when he expected Mrs. Webb would be able to testify.

Lawrence purchased the "V Bar V" ranch, near here, five years ago from Mrs. James Minotto, a member of the Swift family of Chicago. The ranch house is one of the most elaborate in the State.

Wife Divorcing Him.

He was being sued for divorce in Superior Court here by Jane Stout Lawrence, formerly of Lincoln, Ill. Mrs. Lawrence was in Phoenix when he was killed.

His mother, Mrs. Carrie Lawrence, 2131 Wyoming avenue, Washington, was reported en route to New York through the Panama Canal on return from a world cruise. A brother, Paul Lawrence, of Cleveland Heights, Ohio, also survives.

Lira has lived in Arizona many years. He started Lewis on the way to the light-heavyweight championship, but lost his managerial contract in court action. He was a talented musician and won an award at the Paris International Exposition in 1924.

Lawrence was said to have inherited a fortune of several hundred thousand dollars from his father, Mortimer J. Lawrence, who died in 1922. The elder Lawrence was a publisher of farm papers in Cleveland, Ohio, before moving to Washington.

The slain man was educated at the Asheville School for Boys and the Massachusetts Institute of Technology. His last visit to Washington was a year ago.

Lawrence and his mother were victims of a sensational robbery in Washington in January, 1934. Three bandits locked them in a closet, tied up the maid and ransacked the house. The gunmen escaped with $230 in cash and jewelry valued at $15,000.

Friends of the family said last night that another son of Mrs. Lawrence had figured in a tragedy more than 30 years ago. They recalled that he was accidentally shot and killed by a companion on a hunting expedition.

Industrial Boom Forecast.

New York, May 11 (U.P.).—An industrial revival in the United States is near, Thomas J. Watson, president of the International Chamber of Commerce, said tonight as he sailed for Europe to further world trade.

Hull Declares Report He Will Quit Is Absurd

Welles

Continued from Page 1.

was consulted fully with regard thereto, was heartily in accord, and there was no divergence of opinion on any policy-forming steps with regard to it.'

"I agree entirely with the statement of Mr. Welles, which was available to every press correspondent in Washington, and I reiterate it now, if any useful purpose can be served thereby."

Dispatch Brings Reports.

The reports gained currency when a staff dispatch from Washington to the Baltimore Evening Sun asserted Hull had told an intimate he was seriously considering resigning as a result of the April 19 statement on the grounds he was not consulted in preparation of the note and that, in his absence from the city, it was done by Welles.

Other widespread reports went so far as to hint that Hull had presented President Roosevelt with an ultimatum—that Welles be removed from the department or Hull would resign. Linked with Welles' former ambition to become Democratic Maryland Senator in the seat now occupied by anti-New Dealer Millard Tydings, the gossip was running wild, despite general knowledge that Welles no longer has such political ambitions.

The flurry of rumors, it was evident, had arisen from the deep split in the opinions of influential State Department officials over the hottest international question now before the department—whether to recommend lifting of the arms embargo on Spain, as called for in a Senate resolution presented by Senator Nye (Republican), of North Dakota, and now before Hull.

The State Department's views, it was learned, probably will be transmitted today to Senator Pittman (Democrat), of Nevada, chairman, Senate Foreign Relations Committee.

It was understood the statement would review the historical background of American neutrality and the factors surrounding the passage of the neutrality act and its 1937 amendments.

To Congress will be left the decision, it was understood, on lifting the arms embargo, although it was indicated arguments might be presented against tinkering with American foreign policy at this time.

Statement Quoted.

The President's April 19 statement declared the United States viewed the conclusion of the British-Italian accord "with sympathetic interest because it is proof of the value of peaceful negotiations."

The President read this to a press conference, and some observers present wrote their belief that the document was unfamiliar to him, and that it had just been laid before him, deducing this from the fact that the President stumbled over the wording of the statement several times as he read it aloud. It was asserted this was proof that Welles had just given Mr. Roosevelt the statement.

The reports that Hull might resign, even though emphatically denied, came as a shock to many, as his popularity is unquestoined. Leading Republicans, as well as almost the entire body of the Democratic Party, and even Socialists and Communists have hailed him with unflagging approval throughout his term of service. At the recent Gridiron dinner in Washington he drew an ovation many times larger than any other celebrity, as the entire gathering stood to cheer him.

Britain Issues Denial.

London, May 11 (AP).—The British government flatly denied in the House of Commons today it was trying to persuade the United States to maintain the American embargo on arms shipments to Spain.

Prime Minister Chamberlain made the denial in answer to a group of heated Laborite questions involving recent bombings of British vessels at Valencia.

The debate also brought the disclosure Britain had sent a protest to insurgent Gen. Franco after sharp complaints by British shipowners.

Congress Gives Final Approval To New Tax Bill

Tax

Continued from Page 1.

Ways and Means Committee, again warned Democrats "you are leaving in this bill the seed of what may spring up again to injure business."

The tax bill, so firmly deadlocked in conference a few weeks ago that settlement of House and Senate differences seemed hopeless, carries the imprint of both chambers in its final form.

The Senate yielded to the House on the undivided profits tax "principle," but the new 16½ to 19 per cent range of the levy compares with the 16 to 20 per cent House provision, and the 7 to 27 per cent range in the existing law. The new bill restricts the operation even of the bare "principle" to two years.

Lower rates to smaller business concerns provide flat levies running from 12½ to 16 per cent on companies earning less than $25,000.

Graduated House rates on capital gains were abandoned almost entirely in favor of the Senate's flat rate principle, although all "short term" gains from assets held under 18 months were subjected to the full impact of the income tax laws.

Liquor Tax Increased.

The bill as it goes to the White House increases from $2 to $2.25 a gallon the Federal tax on liquor.

Partial exemption from capital gains taxes on property transactions of liquidating utilities is provided in the bill to ease the blow on companies condemned by the utility holding company act's "death sentence" provisions.

Primarily to move credit frozen in personal holding companies, the bill allows three years for any corporation to complete liquidation proceedings, instead of the two years provided in present law.

To strengthen existing bans on tax avoidance the bill tightens section 102 of the revenue law to place the burden of proof on corporations to show "by a clear preponderance of the evidence" that no unreasonable surplus has been accumulated.

The bill retains the present Federal estate taxes, but the annual exemption on gifts to any one individual was reduced from $5,000 to $4,000.

Established 1895
LOUIS ABRAHAMS
LOANS ON JEWELRY
3209 R. I. Ave. N.E.
CASH FOR YOUR OLD GOLD
711 G St. N.W.

EDUCATIONAL

Peabody Conservatory
Baltimore, Md.
Otto Ortmann, Director
The Leading Endowed Musical Conservatory of the Country
Summer Session
June 27 to August 6
Credits may be offered toward both the Peabody Teachers' Certificate and the B. Mus. Degree.
By special arrangement with the Johns Hopkins University, credits in certain branches may be offered for the B. S. degree.
Tuition, $20 to $35, According to Study.
Circulars Mailed.
Practice Pianos and Organs Available.
FREDERICK R. HUBER, Mgr.

Money Can't Buy Better Teeth
Plates, $10, $15 and $20
Plates Repaired While You Wait
Work Done in My Own Laboratories
No Long Waiting. No High Prices.
CROWNS AND BRIDGE WORK
$5 $5
Extractions, $1—By Gas, $2
Dr. SMATHERS
DENTAL SPECIALIST
638 Eye St. N.W.
Over Riggs National Bank
(7th and Eye St. N.W.)
Hours, 9 a. m. to 8 p. m. Ph. MEt. 9859

Hospital Worker Is First Convicted On Numbers Law

Convicted of possession of "numbers" slips, Robert H. Williams, former employe of Walter Reed Hospital, late yesterday became the first person to be convicted under the District's new "anti-numbers" law. The charge was a misdemeanor.

The jury acquitted Williams, 25, of conducting a lottery. Because Justice Joseph W. Cox felt that the new law should be tested in the higher courts, he freed the defendant on a $500 bond.

Maximum penalty for the charge under which he was convicted is a sentence of six months and a $500 fine.

Defense Attorney Denny Hughes asserted last night he would take the case to the Court of Appeals because he believed several constitutional questions were involved.

Teachers' Group Elects T. F. Ferry

Thomas F. Ferry, of Stuart Junior High School, was elected president of the Junior High School Teachers Association at its annual election, it was announced yesterday.

Other officers are Miss Etta Matthews, Langley Junior High School, vice president; Miss Judith Freilicoff, Powell Junior High School, corresponding secretary; John T. Alquist, Langley, recording secretary, and Keith Johnson, Eliot Junior High School, treasurer.

Chairmen named to standing committees were James A. Brammell, legislative; Franklin C. Padgett, education; Mrs. Ruth Trundle, publicity; Miss Pearl Thurber, membership, and John M. Riecks, administrative.

Ickes Rejects Germany's Bid To Buy Helium

Helium

Continued from Page 1.

ago he would abide by any hint from his chief.

Ickes has said he had no ironclad guarantee from Germany that the helium would not be used for military purposes. Many foes of Naziism have objected to the United States' helping to "arm the Reich." The Germans, on the other hand, have said the gas was to be used solely for commercial flights.

Dr. Hugo Eckener, who has devoted much of his life to Zeppelin development, was keenly disappointed at yesterday's developments. Here to try to get the gas for his German concern, he said:

"Should this decision be final, I am afraid that it means the death sentence for commercial lighter-than-air craft, and this after the helium act (permitting export under certain conditions) had justified the hope to create a new and safe means of transportation for the benefit of mankind."

After the explosion of the hydrogen-filled Hindenburg at Lakehurst, N. J., Germany suspended transatlantic service pending efforts to get helium, of which the United States has a monopoly.

Congress, by act of September 1, 1937, provided that before helium could be exported the Munitions Control Board, consisting of Secretaries of State, War, Navy, Treasury and Commerce and the Secretary of the Interior, must agree that the shipment was not "of military importance."

The White House "hands-off" statement was issued after the President conferred with Ickes, Solicitor General Jackson, Gen. Malin Craig, Army chief of staff, and Admiral William D. Leahy, chief of naval operations.

Father of Girl, 7, Held In Court Killing of Man

Birmingham, Ala., May 11 (AP).—Joe Lewis Smith, colored, was shot to death in the courthouse here today a few minutes after he was sentenced to 99 years imprisonment for a statutary offense against a 7-year-old white girl.

Judge J. R. McElroy, who presided at the trial, said the child's father, H. E. Colburn, was placed in jail.

NUT HARD COAL, $8.75
SPECIAL STOVE, $8.00; STOVE, $9; EGG, $8.75; PEA, $7
ANTHRACITE MINED IN VIRGINIA
We Deliver ¼ Ton and Up.
Delivered in BAGS to Your Bin.
BLUE RIDGE COAL CO.
MEt. 2545 JAckson 1900

Post Advertising Brings Results

Unbeatable Values

WE ARE NOW SHOWING A COMPREHENSIVE LINE OF TROPICAL WORSTEDS, SILK MOHAIRS AND LIGHTWEIGHT GABARDINES PRICED AT $39.50

STRICTLY HAND-TAILORED TO YOUR INDIVIDUAL MEASURE

Jos. A. Wilner & Co.
Custom Tailors Since 1897
Corner 8th and G Sts. N.W.

WOODWARD & LOTHROP
10TH 11TH F AND G STREETS PHONE DIstrict 5300

Spend Your Rest Moments in a Restful, Comfortable **Glider**

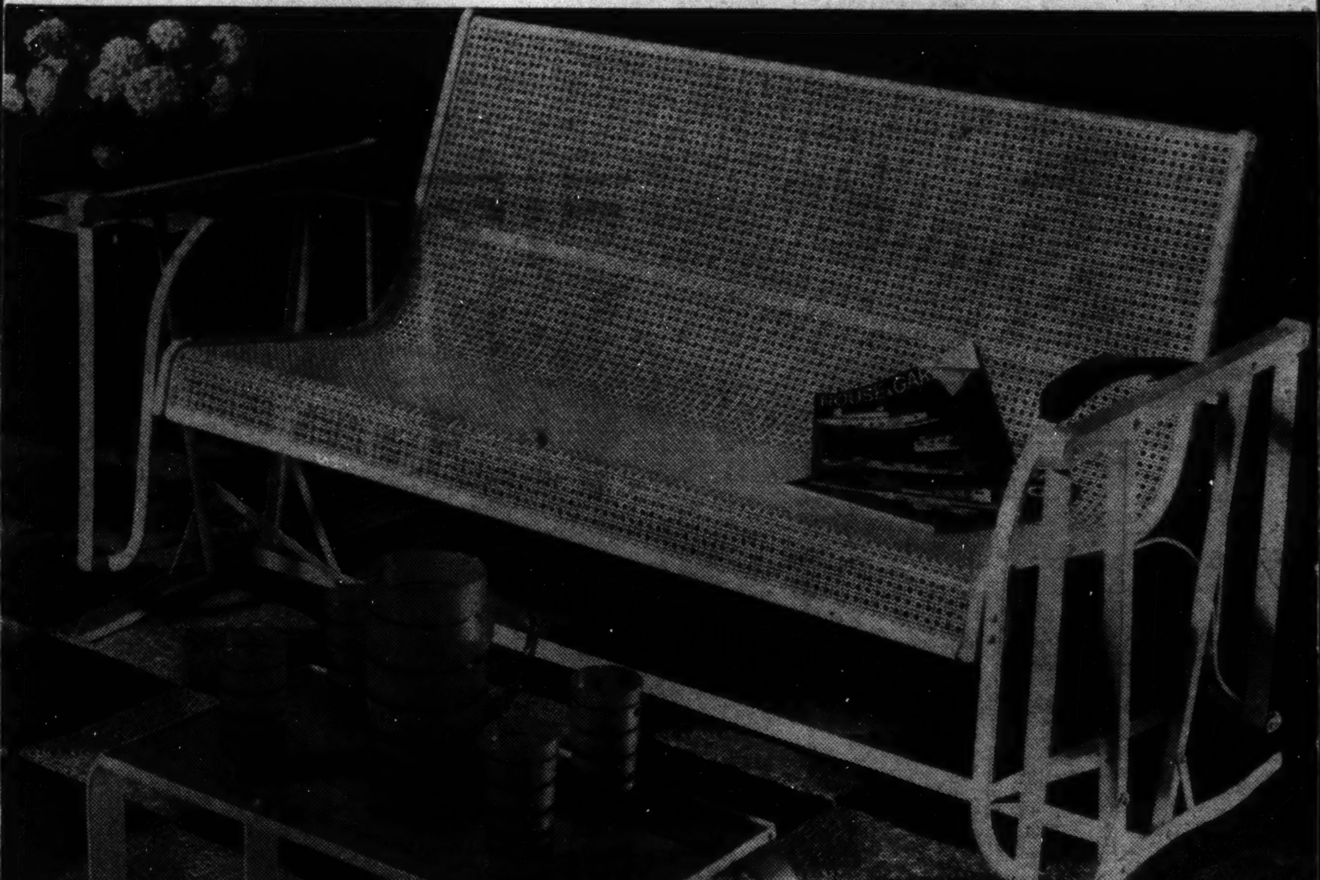

Metal Cane Glider: Coolest of them all with open metal cane seat and back. Notice that it is shaped for unusual comfort. In refreshing white trimmed in cool green--$31

Shott Glider: Ball-bearing action, coil-spring base, full floating arms, weather-resistant covers, stabilizers, reversible back cushions --------------------$19.75

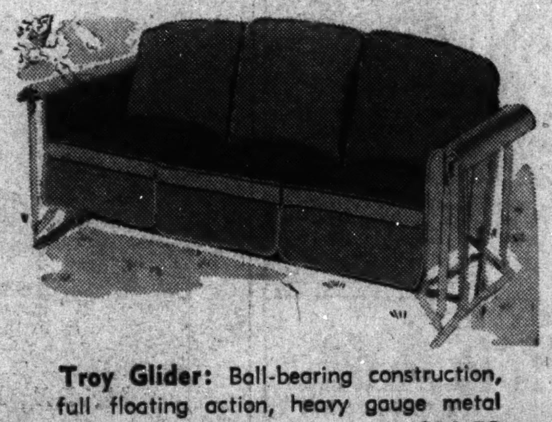

Troy Glider: Ball-bearing construction, full floating action, heavy gauge metal frame, coil spring base---------$39.50

On your porch or in a cool and shaded spot in your garden, while away otherwise warm hours in cool comfort in one of our beautiful easy-gliding gliders. The setting takes on new beauty when you make the charming addition of a colorful glider. No matter what companion furniture you may have, we have the right style glider to go with it. No matter what you want to pay we have a well-built, attractive glider to fit right into your price range.

Not Illustrated:

Troy Metal Cane Glider: Metal cane arms and durable leatherette cushions -------$48.75

Pillow Arm Glider: Built so that you can stretch out and rest. Separate coil spring seat units and reversible back cushions for the utmost in comfort. Stabilizers prevent side sway ----------------------$24.75

FURNITURE, SIXTH FLOOR.

WOODWARD & LOTHROP
10TH 11TH F AND G STREETS PHONE DIstrict 5300

Savings in Basic Chic

Foundations Greatly Reduced

Garments regularly $10 . . . . . $6.85
Garments regularly $12.50 . . . . $8.85
Garments regularly $15 and $16.50 $10.85

Such well-known makes as:
Lily of France Flexees Woodthrop Le Gant Bien Jolie
Smart models for the various figure types, including:
One-piece Foundations Step-in Girdles
Fine fabrics—among them:
Cotton-and-Rayon Batistes and Broches woven with "Lastex" yarn or elastic.
Good Size Range—but not all sizes in any one style. All Advertised Subject to Prior Sale.
CORSETS, THIRD FLOOR

Old Home Tour In Alexandria Set Saturday

St. Paul's, Christ Churches Participate in Eighth Annual Affair.

The eighth annual tour of historic homes in Alexandria under auspices of the Rector's Aid Society of St. Paul's Episcopal Church will be held Saturday. The Parish Society of historic Christ Episcopal Church will participate. Mrs. Charles Ellet Cabell and Mrs. Joseph P. Crockett are co-chairmen.

The houses will be open to the public from 10 a. m. to 1 p. m., from 2 to 5 p. m., and from 4 to 6 o'clock tea will be served at the old home of Capt. and Mrs. George H. Evans, 322 South St. Asaph street.

Homes to be exhibited include the rectory of Christ Church, at 407 North Washington street, the rear of which was built by Charles Lee, who was first United States Attorney General under George Washington and John Adams.

Famous Homes.

211 Cameron street, just restored, was erected by John Dalton for his daughter before the Revolutionary War. It was due to the efforts of John Dalton's great-granddaughter, Pamela Cunningham, that Mount Vernon was restored as a national shrine.

The home of Hannah Ramsey in 1794, 509 Cameron street, is owned now by Mrs. David Milton French.

Benjamin Hallowell, who coached Robert E. Lee for West Point, built the brick house at 215 North Washington street for his home, and since it had been the home of former Congressman Charles C. Carlin, who last year leased it to Judge and Mrs. Ewin L. Davis.

Another home opened for the first time is that of Lieut. Col. and Mrs. John C. Swank, at 226 North Alfred street.

Douglas House Quaint.

Five generations of the Douglas family have lived in the quaint old home at 913 Cameron street, where Capt. and Mrs. J. Sid Douglas live now.

The house at 817 Prince street, 151 years old, is furnished by the present owners, Mr. and Mrs. Frederick H. Taylor, in keeping with its years.

The home of Miss Elsie Snowden and Miss Edith Snowden, 211 South Washington street, is the "flounder-type" house with the double gallery peculiar to Alexandria and other pre-Revolutionary towns.

Another house keeping up the old tradition is at 815 Franklin street, now the home of Dr. and Mrs. Ford Swetnam.

Yeates Garden, Yeates Tavern, or Spring Gardens, and the old home there at 414 Franklin street, will be open Saturday through the courtesy of the present occupants, the Misses Evans and Lewis.

Mr. and Mrs. J. N. Sparks are now living in the Dr. William Brown house, at 212 South Fairfax street, where last year Mr. and Mrs. John L. Lewis lived.

St. Paul's Church, patterned after Saint James' Church, Piccadilly, London, was erected in 1817.

At 213 South Pitt street, across the street from St. Paul's, the old Leadbeater home has the following verse etched over 100 years ago on one of the library window panes:

"War and love have various cares;
War sheds blood and love sheds tears;
War has swords and love has darts,
War breaks heads and love breaks hearts. March 22, 1828."

Occupied by the fifth generation of the family for whom it was built, 317 Prince street was selected as one of the old buildings of which architectural drawings were made and placed in files of the Library of Congress.

Mrs. John F. Tackett lives at 211 South St. Asaph street, where, while Alexandria was held by Federal forces in 1862, Federal Judge Underwood lived.

Radiophoto: Kennedys Make Debut

Copyright by the Associated Press.

Mrs. Joseph P. Kennedy (center), wife of the United States Ambassador to the Court of St. James, and two daughters, Kathleen (left) and Rosemary, as they appeared yesterday in traditional court costumes just before their formal presentation to King George VI and Queen Elizabeth.

Seven Americans Bow at Court of George, Elizabeth

London, May 11 (AP).—King George VI and Queen Elizabeth reopened the richest show on earth tonight in the red, white and gold ballroom of Buckingham Palace, on the eve of the first anniversary of their coronation.

It was their first court of the season, with 700 presentations—socially historic for Americans because of Ambassador Joseph P. Kennedy's policy of presenting so few of them.

Mrs. Kennedy introduced only seven Americans, including her daughters, Rosemary and Kathleen. The others were:

Mrs. Douglas Jenkins, of Charleston, S. C., wife of the United States Consul General in London.

Mrs. Leslie Ammerton Davis, of Port Jefferson, Long Island, wife of the American Consul General in Glasgow.

Mrs. Warren Sewell Lockwood, of Washington, wife of the assistant trade commissioner at the Embassy.

Miss Virginia Lee Howard, of Washington, daughter of Mr. and Mrs. Charles Raymond Howard. Howard is assistant Treasury attache at the Embassy.

Miss Rosamond Harris Seidel, of Providence, R. I., daughter of Mr. and Mrs. Harry G. Seidel. Seidel is vice president of the International Association of Petroleum Industries, London.

Illegal Blasting Blamed in Deaths Of 45 Va. Miners

Richlands, Va., May 11 (AP).—Miners told an investigating commission today of a "dobie shot," which they believed touched off the explosion which killed 45 men at the Red Jacket Co.'s Keene Mountain mine on April 22.

That type of blasting, in which the explosive is laid on the rock to be broken, was prohibited by company rules, E. F. Smith, general superintendent, testified.

Don Browning, section foreman, today said he gave powder to E. C. Compton and Harvey Keene, both of whom died in the explosion, with the intention that they break up a slate fall prior to its removal.

He said he did not tell them how to do this particular job, but believed they "dobied it."

Chest Picnic Is Held.

Members of the Community Chest, who volunteered their services in helping to carry on the work of the Florence Crittenton Home, entertained the girls and the staff at a picnic yesterday. The party was held on the grounds of the home, 4759 Reservoir road northwest. Mrs. Adelaide Hibbard, Washington actress, gave monologues.

Depression Is Now At Low, Says Roper

The depression has hit bottom, but there is no evidence of an early upturn, Secretary Roper said yesterday.

The Commerce Department chief drew these conclusions from a business survey. It showed that mine and factory output remained practically unchanged in April, as compared with March, and disclosed:

A steady production of steel ingots at about one-third of capacity; reduction in used car stocks and sales of new cars running ahead of factory output; slowing down in the rate of cumulative unemployment.

Against these were recorded a continued downward trend in railway traffic volume and revenues, and substantial drops in retail sales for March and April, compared with the same months last year.

Cable Is Grilled On Charge Hired Thugs Slew Wife

Canton, Ohio, May 11 (AP).—Police sought today from Deuber S. Cable any information he might have about his former sweetheart's suicide-note declaration that hired gunmen killed Mrs. Cable.

Miss Theresa Ludwig, 46-year-old divorcee, for whom Cable maintained an apartment before his wife's death, in a letter to her attorney before she killed herself Monday, said "the men who did the work were from Cleveland," and received "only $200 for the job."

Cable, questioned after his wife was shot to death 14 months ago, was in a city jail cell after two sessions of quizzing today, one lasting almost five hours.

William B. Quinn, attorney to whom Miss Ludwig addressed the note, said her "hired gunmen" charge was based on hearsay, and turned the letter over to police.

Citizens Group Re-elects Waldron Faulkner Head

Waldron Faulkner last night was re-elected president of the Cathedral Heights-Cleveland Park Citizens Association, in session at St. Alban's Guild Hall. Other officers re-elected included Francis Sullivan, vice president, and Mrs. Olive E. Gieger Faircloth, secretary.

'Golden-Hair' Queen

Gold rush of 40 other girls couldn't keep Lillian Nelson, 18, from winning golden hair contest at Long Beach, Calif.

Hanes Is Selected For Treasury Post

By the Associated Press.

A high Administration official yesterday said President Roosevelt had decided to appoint John W. Hanes assistant secretary of the Treasury, but it was not known whether Hanes would accept.

Hanes, a former Wall Street broker and now a Securities and Exchange Commissioner, would say only that he "contemplates no change." Although three assistant secretaries are authorized for the Treasury, there now are only two—Wayne C. Taylor and Stephen Gibbons. The other assistant was Miss Josephine Roche, of Colorado, who resigned several months ago to reenter the mining business.

Chamber Opposes Barkley Trust Bill

Rejection of the Barkley trust indenture bill was urged yesterday by George H. Davis, president of the United States Chamber of Commerce.

With a letter to members of Congress, he sent a copy of a report by a special chamber committee saying of the bill:

"It's adoption would result in restrictions upon the issuance by commercial and industrial firms of bonds and other evidences of indebtedness essential for recovery and employment."

The report held the bill would retard issuance of new obligations, increase the cost of business financing, and broaden the control of the SEC over business financing, "placing the commission in position virtually to dictate the nature of the agreement among the borrower, the underwriter, the corporate trustee and the investor."

Warren County Schools Assured 9-Month Term

Front Royal, Va., May 11.—Warren County schools are assured a nine-month term for next year by the adoption of the annual county budget, yesterday, which includes an increase of 10 cents on each $100 of assessed property valuation. The vote of the board of supervisors on the adoption of the budget was unanimous. The present school term is eight months.

Vanguard Arrives For Highway Rally

The vanguard of more than 300 delegates expected to attend the three-day annual May meeting of the American Road Builders Association, opening today, were guests of the District section last night at dinner at the Willard Hotel. The convention will be opened formally this morning in the main ballroom of the Willard.

Murray D. Van Wagoner, Michigan State highway commissioner, will be installed as president this morning. The annual president's dinner will be held tonight.

Try McKESSON DISTILLED LONDON DRY Gin
For Perfect Martinis and All Gin Drinks
DISTILLED BY McKESSON & ROBBINS, INC., NEW YORK
90 PROOF · 100% GRAIN NEUTRAL SPIRITS

Rent your spare room with a Post Classified Ad. Just call an Ad Writer, National 4200.

CONSIDER THE AGE AS WELL AS THE BRAND!

Every drop 10 years old
Martin's 10 year old now is comparable in price with most famous 8 year old Scotches.
86 PROOF
Martin's V.V.O. Blended Scotch Whisky
Imported by McKESSON & ROBBINS, INC., NEW YORK

GOLDEN JUBILEE ★★YEAR★★
Chas. Schwartz & Son
1888 Half-Century of Confidence 1938

Fresh Nuts Daily
National Peanut Corporation
Two Stores 705 15th St. N.W. 1010 F St. N.W.
Open Evenings and Sundays

Liggett's DRUG STORES
Prompt Delivery Service
PHONE NORTH 1773

We know it's MADE BETTER!

You'll say it TASTES BETTER!

For 72 years Breyers Ice Cream has been made under the famous Breyers "Pledge of Purity"—a guarantee of the very finest and purest ingredients. Mexican vanilla beans, almost worth their weight in gold . . . Caracas chocolate, the finest, most flavorful of all chocolates . . . the very pick of the fruit crops . . . the freshest and purest of dairy cream . . . the choicest of Cuban cane sugar!

And that's only the beginning. Add Breyers skill and knowledge . . . Breyers own knack of blending and freezing . . . Breyers 72 years' experience in making fine ice cream.

We *know* Breyers is made better. You'll say it *tastes* better.

Breyers ICE CREAM
MADE BETTER Breyers ICE CREAM TASTES BETTER

G & W MOUNTAIN RIDGE BOURBON WHISKEY
$1 qt.
12 MONTHS OLD
Distilled by HIRAM WALKER & SONS, Inc.
Peoria, Illinois
Bottled for Goodeham & Worts, Ltd. Detroit, Mich.
86 PROOF
Distilled in Illinois
$1.00 Full Qt.
ACKER MERRALL & CONDIT CO.
15th & G N.W.
ME. 1171
Opposite Treasury

SEE YOUR Esso DEALER FOR ATLAS TIRES

SAVE AND BE SAFE!
YOUR OLD TIRES TAKEN IN TRADE DURING
National TIRE SAFETY WEEK
MAY 14-21

Trade in those old, risky tires on safe new GOODYEARS! Thousands of stop tests prove that Goodyears are the safest tires. And, Goodyears today give ten times longer tire life than you got in the old days and at one-quarter of the cost! Don't wait longer—get our generous trade-in allowance.

GOODYEAR

CASING FAILS! TUBE BLOWS! SAFE ON LIFEGUARD!
RESERVE TIRE

Even the safest tire is not complete without the protection of GOODYEAR LIFEGUARD. If casing and tube fail, the two-ply LifeGuard reserve inner tire enables you to bring your car to a safe sure stop, without lurch, swerve or danger! Equip your car with Goodyear LifeGuards.

GOODYEAR
Conn. Ave. & N St. DEcatur 5700
Goodyear Credit Tire Stores 1116 H St. N.E.
Goodyear Credit Tire Stores 1803 14th St. N.W.

AutoAccidents CLAIMED 40,000 LIVES DURING 1937
AVOID THE DANGER OF SUDDEN TIRE FAILURE
Sears Exclusive New SAFTUBE
THE TUBE THAT WILL NOT LET YOU DOWN!

A REVOLUTIONARY NEW PRINCIPLE IN TUBE CONSTRUCTION
On the highways, everywhere, Death stalks, waxing fat on accidents due to sudden flat tires. Sears, realizing this grave danger, gives to America a new safety tube. A triumph in engineering skill! Where an ordinary tube stretches when inflated, Sears new safety tube compresses and becomes thicker! It makes the worst puncture become just a slow leak!

50c Allowance
For Your Old Tube When You Purchase Sears New Safety Tube

Sears Safety Tube Punctured . . . loses no air until nail is withdrawn . . . then very slowly.

Ordinary Tube punctured . . . tire becomes flat suddenly without warning.

Auto Accessories—Basement

SEARS, ROEBUCK AND CO.
911 BLADENSBURG RD. N.E.—ATlantic 4600
GEORGETOWN 3132 M St. N.W. WEst 0202
BRIGHTWOOD 5928 Georgia Ave. RAndolph 1122
BETHESDA 6847 Wisconsin Ave. Wisconsin 4644

Trial Board Clears Officer Bendure

Charges that Policeman Foster E. Bendure, of the Fifth Precinct, forced entrance to a men's restroom at the Zoo "without an adequate explanation" were dismissed yesterday by the Police Trial Board.

Bendure, off duty, was found in the restroom by Zoo Policeman John Mills. The Metropolitan officer said he was chasing a man who had committed an indecent act at Sixteenth and Harvard streets northwest. Mills, however, testified he didn't see the fugitive, but watched Bendure enter the place. A former United States Park Policeman, Bendure was commended by several Police Department officials for his excellent record.

Miss Lindsay Speaks To Maryland Women

Malvina Lindsay, of the women's department of The Washington Post, yesterday addressed the tri-county meeting of the Homemaker's Clubs of Calvert, Charles and St. Mary's Counties, at Camp Calvert, Leonardtown, Md. A pageant showing progress of women's costumes from the founding of Maryland to the present was presented.

In Capital Parks Show Prevue

Post Staff Photo.

Miss Janet Brandes, of Fairmont School, poses with her mount, Wally, in a prevue of the National Capital Parks Horseshow.

Catholic U. Debaters Will Discuss Credits

The Shahan Debating Society of the Catholic University will meet a team from American University at the Women's Residence Hall today at 3:30 p. m. on the American University campus.

The topic for discussion will be: Resolved, that the credit system of obtaining degrees in colleges and universities is harmful to American scholarship. Taking the negative side for American University will be Paul Lentz, of Oshkosh, Wis., and Adelaide Bushong, of Leesburg, Va. The affirmative debaters will be Robert T. Miller, Cleveland, Ohio, and Robert W. Stickle, Erie, Pa., of Catholic University.

Sun Radio Co. Opening Camera Department

Opening of a new department with a complete line of candid cameras and accessories, movie cameras and equipment for amateur photography was announced yesterday by the Sun Radio Co., of F street. Bernard Goodman, formerly well known in New York City camera clubs, will be in charge of the department.

Named Yearbook Editor

MISS JANE LOGAN, daughter of Prof. C. T. Logan, head of the department of English at Madison College, has been elected editor of The School-ma'am," Madison College yearbook, for next year.

Conferees Agree On Added Judges

Senate and House conferees yesterday agreed tentatively to accept the House provision for three additional United States District Court justices, instead of two, as authorized in the Senate bill. The report was withheld until final agreement on all differences in the two judgeship measures are settled, which is expected today, but it was stated authoritatively that the District issue was ended.

Here's Amazing Relief from COLITIS due to acidity

Correct hyperacid conditions of Ulcers, Colitis, Gas and Acid Stomach with V.M., amazing new DRUGLESS treatment. Entirely new principle. Pure vegetable matter compounded in tablet form. Easy and pleasant to take. No drugs of any kind. Provides stomach and connecting intestines with protective lining of vegetable mucin, coating over inflamed surfaces and protecting them against excess stomach acids and irritating food roughages, thus giving inflammations a chance to heal. V.M. also absorbs excess stomach acids. All this is confirmed by clinical reports from prominent doctors and leading hospitals. Get a SWORN-TO copy of these reports and FREE TRIAL SAMPLE of V.M. Tablets by clipping this ad and bringing it in.

THE VITA HEALTH FOOD CO.
619 12th St. N.W. (Bet. F & G)

A TIMELY WARNING, PUBLISHED IN THE INTEREST OF **PUBLIC SAFETY**
BY THE TIRE DIVISION OF THE RUBBER MANUFACTURERS ASSOCIATION

May 14-21

TODAY, the problem of driving safety is of paramount importance to your welfare, and that of millions of Americans.

Automobile manufacturers are answering this problem by building into their cars each year every known device to assure safe motoring. Tire manufacturers are answering it by constant research and development that enables them to build tires that are safer and safer.

But despite the intensive efforts of both car maker and tire maker there is *one* grave danger over which only *you* have control—*the menace of* OLD, SMOOTH TIRES!

That's why tire manufacturers have banded together to institute National Tire Safety Week. To show motorists everywhere the *unnecessary* risk of driving on old, smooth tires—the utter foolhardiness of trying to obtain those "few extra miles."

Don't tempt fate. If you have only *one smooth* tire on your car, *replace it today* and protect your family, yourself, other motorists and pedestrians. Or better still, have your nearby tire dealer give *all* your tires a *free* safety check-up for hidden danger spots.

And remember this—in America today you get the *finest* quality tires at the *lowest* prices—*ten times* longer tire life than you got in the old days at *one-quarter* of the cost.

Buy the tires you need *now*. Your purchase will add to your personal safety. Why not see your dealer about safe, *new* tires *today!*

Sponsored by

Acme Tires • Armstrong Rubber, Inc. • Atlas Tires • The Badger Rubber Works • Brunswick Tires • The Century Tire & Rubber Company • Cooper Corporation • Corduroy Rubber Company • Diamond Tires
The Dayton Rubber Manufacturing Co. • The Federal Rubber Company • Firestone Tire & Rubber Co. • The Fisk Tire Company, Inc. • G & J Tires • The Gates Rubber Company Sales Division, Inc.
The General Tire & Rubber Co. • Gillette Rubber Co. • The B. F. Goodrich Company • The Goodyear Tire & Rubber Company, Inc. • Hood Tires • The Kelly-Springfield Tire Co. • Lee Tire and Rubber Co.
McClaren Tires • The Mansfield Tire & Rubber Company • Miller Tires • The Monarch Rubber Company • Montgomery-Ward "Riverside" Tires • The National Tire Stores, Inc. • Norwalk Tire and Rubber Company
Pennsylvania Rubber Company • Sears, Roebuck and Co. (Allstate) • United States Rubber Company • Western Auto Stores • Western Auto Supply Co. • The Yale Rubber Co., Inc.

DELIVERY SERVICE NA. 3320

Clark's

705 14th Street N.W.

OUTSTANDING VALUES FOR 6 DAYS

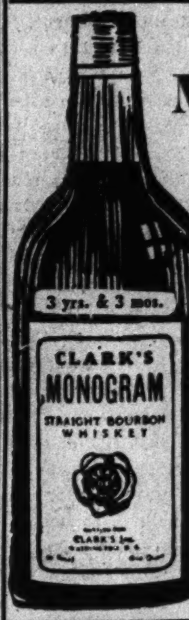

CLARK'S STRAIGHT
MONOGRAM BOURBON
3 YEARS AND 3 MONTHS OLD

This fine whiskey has a record of popularity unexcelled by any whiskey on our shelves. Tested and approved by thousands of Washingtonians as a whiskey they are proud to serve. MONOGRAM ALSO COMES IN RYE.

Case of 6 Qts. $9.50
Case of 12 Qts. $18.00
$1.69 Quart
3 Quarts, $5.00

IMPORTED FLOUCH FRERES
SAUTERNES
VINTAGE 1929

Delicious French Sauternes in the dinner size, imported from Bordeaux, France.
Bottle, 12 oz. 49c

CLARK'S DISTILLED
DRY GIN
"BLUE LABEL"
90 Proof

Distilled according to an Old English Formula.

$1.19 Full Quart

Odd Lot Imported
Ports & Sherries

Fine dry Sherries and ruby Ports, special—
88c Fifth

Specially Priced

California Wines, 19-21%	3 BOTTLES FOR	$1
Imp. Royal Crown Scotch	8 Yrs. Fifth	$1.99
Sherwood Rye Bonded—4 Yrs.	Quart	$1.99
Chat. Bottled French Clarets	Fifth	$1.00
Woodcroft Rye—2½ Yrs.	Quart	$1.29
Gallon Demijohn Bacardi	Gallon	$9.95

REG. $2.49 QT.

Setter Maryland
STRAIGHT RYE
93 PROOF
3½ YEARS OLD

Distilled by the Baltimore Pure Rye Distillery in Maryland, makers of fine whiskey, especially aged in half-barrels, unusually mellow to taste.

$1.89 Quart

'Monogram'
Bottled in Bond
100 PROOF
STRAIGHT RYE
4 YEARS OLD

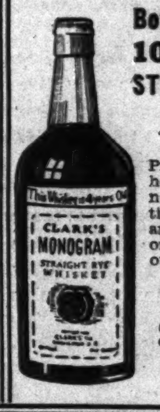

Produced by Bernheim—one of the nation's finest distillers. A Rye we are proud to recommend under our own label.

$1.35 Pint
$2.59 Quart

Reg. $1.00 Large Bottle Moquin's
VERMOUTHS
SWEET FOR MANHATTANS—DRY FOR MARTINIS

Your opportunity to purchase two bottles of the regular $1.00 Vermouth for the price of a single bottle.

2 Large Bottles $1.00

IMPORTED CUBAN
"Rum Estrella"

5 YEARS OLD

Carta Blanca—white, excellent for mixing or straight, an ideal cocktail Rum.

$1.69 Fifth

IMPORTED DELGADO'S
SPANISH BRANDY

15 YEARS OLD

Produced from the finest Spanish Sherry wine grapes.

$1.89 Fifth

IMPORTED
ROBERTSON'S Yellow Label
LIQUEUR SCOTCH
8 Years Old

Usually sold at $2.98, recommended as an excellent value at this sale price.

$2.19 Fifth

The Washington Post

Registered in U. S. Patent Office.

An Independent Newspaper.
(Published every day in the year.)

Eugene Meyer, Publisher.
Floyd R. Harrison, Comptroller.

The Associated Press is entitled exclusively to use for republication of all news, dispatches credited to it or not otherwise credited in this paper and local news of spontaneous origin published herein. Rights of republication of all other matter herein are also reserved.

New York Office ....270 Madison Avenue
Chicago Office ....360 North Michigan Avenue

DELIVERED IN WASHINGTON

Daily, Sunday, 1 yr.	$7.80	Daily, Sunday, 1 week..	15c
Daily only, 1 yr.....	5.20	Daily only, 1 week.....	10c
Sunday only, 1 yr...	2.60	Sunday only, per copy..	5c

BY MAIL—MARYLAND, VIRGINIA, WEST VIRGINIA AND NORTH CAROLINA

Daily and Sunday		Sunday Only		Daily Only	
One year...	$9.00	One year...	$4.00	One year	$6.00
Six months..	5.00	Six months..	2.00	Six months...	3.50
One month..	85c	One month..	40c	One month....	60c

OTHER STATES, MEXICO AND CANADA.

Daily and Sunday		Sunday Only		Daily Only	
One year..	$11.00	One year...	$4.50	One year.....	$7.50
Six months	6.00	Six months.	2.50	Six months....	4.00
One month	1.00	One month..	45c	One month....	70c

All Subscriptions by Mail Payable in Advance.

Entered at the Postoffice, Washington, D. C., as second-class mail matter.

TELEPHONE NATIONAL 4200.

Thursday, May 12, 1938.

The Board Of Commissioners.

The resignation of Commissioner George E. Allen, who is re-entering private business, creates the second vacancy which will shortly have to be filled on the Board of Commissioners of the District of Columbia. On May 2, it was announced that Col. Dan I. Sultan, Engineer Commissioner, will soon be transferred to Fort Logan, Colo.

When the successors to these two men are named a practically new board will come into being, with only Commissioner Hazen remaining from the triumvirate which has been directing the administrative affairs of a great municipality.

Now, as heretofore, the people of this city will have no say in determining the selection of those to whom powers over them are entrusted. But this does not in any sense suggest a lack of popular interest in the successors to Mr. Allen and Col. Sultan. On the contrary, that interest is greater than ever before. To an increasing degree the voteless citizens of the District are manifesting concern over the mounting problems of local government.

They would, if they could, secure some measure of home rule through the exercise of the franchise which has hitherto been withheld from them. And the increased interest in local suffrage shown in the recent plebiscite clearly makes it the more essential that there should be appointed to the Board of Commissioners men who will command the respect of the whole community as well as of Congress.

The opportunity now provided to re-create the board also creates a grave responsibility to appoint to it, in addition to the new Engineer Commissioner, a Washingtonian of unquestionable prestige and demonstrated executive capacity.

More Lives Than A Cat.

Not the least surprising phenomenon of our strange era is the apparently indestructibility of the ideal of collective security. It is proving to have more bounce than a rubber ball, more lives than a cat. Thrown repeatedly out of the window, this ideal continues to creep in through doors seemingly bolted and barred against it.

The ideal is to be sharply differentiated from the reality. The collective security system as it was planned at the end of the World War, and as it was intended to function through the agency of the League of Nations, is admittedly in ruins. Inadequately supported by the governments that were this institution's natural defenders, the Geneva system of peace was destroyed by aggressors who refused to be hamstrung by a regime of law. Now even Great Britain and France, in the past the stalwart champions of collective security, have reverted to power politics.

Yet there remains in both of these countries, and elsewhere in the world, the feeling that power politics, though temporarily unavoidable, cannot really lead to permanent peace. Indeed, the very alliances which the European democracies now find themselves forced to make, or to strengthen, lead inescapably to a revival of the doctrine of collective action.

Recently Great Britain and France concluded a far-reaching alliance designed to increase the security of both nations. But if there is strength in the union of two there is, obviously, greater strength in the union of many. That is precisely the argument which Winston Churchill is now making. He urges that the Franco-British alliance should be made the nucleus of a grand alliance of 10 European powers. Each one of these may be incapable of maintaining its sovereignty unimpaired but, in conjunction with the other nine, would form a combination which no aggressor would dare challenge.

Whether the Churchill plan has any chance of coming into force it is difficult to say. But its logic is unassailable and that logic is the logic of the collective security ideal as embodied in the League of Nations Covenant. To paraphrase Benjamin Franklin, if the peace-loving nations refuse to hang together they may hang separately.

This is realized in Great Britain and in France and in many other nations over which the pall of present international anarchy is hanging. That is why, for all their present readiness to revert to old-fashioned methods of diplomacy, neither the Chamberlain nor the Daladier government is at all ready to scrap the League. Both London and Paris realize that as long as the League exists it can be used when the time is ripe as an instrument of collective action. They are clearly averse to using it in the present juncture of affairs. But tomorrow is another day.

Revival Of Opposition.

Welcome evidence of a revival of effective parliamentary opposition is found in the lengthy report, opposing the new spending-lending program, filed by the three ranking Republican members of the House Appropriations Committee. Regardless of the immediate effect of the dissent voiced by Representatives Taber, Bacon and Wigglesworth, they have set their names to a significant document. They have by their action helped to re-establish that realistic debate on far-reaching legislation which is essential to the smooth functioning of democracy.

There is nothing new in the minority insistence that a renewal of pump-priming will not bring stable recovery, but is more likely to aggravate nervousness and uncertainty as to the future of the national credit. The real value in this Republican criticism is that it helps to give a realistic political demarcation to the issues involved, and thereby makes it easier for the voters to decide whether or not they favor continuous deficit financing. It is manifestly desirable that problems of such supreme national importance should be clarified in time for the electorate to express an opinion thereon at the polls in November.

Two points stand out in this minority report. Of major importance is the accumulation of evidence on the "political erosion" in relief, in spite of the efforts of Harry Hopkins and his associates to stop the more obvious forms of coercion applicable to those on WPA rolls.

Messrs. Taber, Bacon and Wigglesworth are performing a public service by pointing out that since 1932 every election year has shown an increase between June and October in the number of those on relief. In the non-election years of 1933, 1935 and 1937, on the other hand, there has been the decline one would expect in those months of greater seasonal employment. These statistics, taken from WPA records, require adequate explanation, as does the curious assertion of Mr. Hopkins that any prospective increase in employment would not diminish the appropriations his agency now demands.

The second outstanding point in the minority report is found in its abundant evidence that the issue of continuous deficit financing cannot fairly be regarded as one of partisan politics. The report signed by the three Republican Congressmen specifically reaffirms the President's earlier declarations on the subject of "the road to bankruptcy." It bases its final dissent to the present pump-priming program on Mr. Roosevelt's own declaration, in 1932, that "all public works, including Federal, must be considered from the point of view of the ability of the Government's Treasury to pay for them."

An opposition able to ask very pertinent questions while proving that their basis is not partisan is one which can contribute constructively to better government. Republican Congressmen are refusing to treat the new spending-lending program as a matter which should be granted exemption from analytical examination. In so doing they are carrying out one of the major purposes which Congress was designed to serve.

Wisdom In Co-operation.

The most formidable task confronting the SEC at the present time is the enforcement of section 11 of the public utility holding company act—the so-called "death sentence" clause. It provides that operations of a holding company shall be limited to a "single geographically and economically integrated public utility system and such business as is reasonably incidental, or economically necessary or appropriate, to the operations of such system."

Compliance with this section of the law, which also calls for simplification of the corporate structure of holding companies, creates problems of great difficulty for the SEC. The dissolution of diversified holding companies, and the drastic reorganizations required to give effect to the law, afford opportunity for constant clashes of conflicting interests. Hence it has been feared that SEC efforts to impose the "death sentence" would give rise to protracted and costly litigation.

That danger appears decidedly lessened as a result of recent developments. The SEC has made it clear that it would prefer to work with the utilities instead of issuing commands without consulting them. The utilities in turn have shown a gratifying readiness to co-operate with the SEC in working out a regulatory program. That is demonstrated by the appointment of a committee of executives representing 14 holding companies to expedite a solution of regulatory problems.

The alternative to such co-operative endeavors would undoubtedly be open warfare. That would prolong the uncertainty as to the ultimate fate of some important holding companies marked for dissolution. It would also create hostility to the SEC and hamper its regulatory work along other lines. Certainly it would not be in the public interest to hold up decisions which keep the industry in a state of turmoil and prevent it from obtaining new capital for developmental purposes.

For the Administration, as for the Nation, removal of obstacles to revival of the market for new capital issues is most important. And the unsettled status of companies subject to the holding company act is one of the reasons why capital is not forthcoming. Answers to the questions that are to be discussed by the SEC and the representatives of the public utilities should, therefore, be supplied as soon as possible.

The chances for reasonable adjustments under the existing law, and for possible modification of its most drastic provisions, will be greatly enhanced by direct interchange of views between the regulatory agency and the regulated concerns.

What The NLRB Needs.

A. A. Berle, jr., the new Assistant Secretary of State, stated at Pittsburgh this week that "our Government must improve its methods, its personnel, its understanding of business problems; must cut its red tape, must find administrators, rather than world savers; must make its regulations at once simple, certain and flexible."

However unintentionally, Mr. Berle in that statement has suggested an explanation of the reasons why the National Labor Relations Board has become involved in such serious difficulties.

As has often been pointed out, the NLRB has been handicapped by the one-sided character of the National Labor Relations Act. Nevertheless, if its members had been competent administrators, intent on serving the public interest while advancing the cause of collective bargaining, they could have helped all of organized labor without antagonizing either the A. F. of L. or management. They could have earned a reputation for fairness and impartiality despite the difficulties created by the split in the ranks of organized labor.

Daily, however, fresh evidence is produced to show that the NLRB has arrogated unto itself powers not bestowed upon it under the organic law. It has recently tacitly admitted failure to follow the procedure proper to an administrative agency by seeking to withdraw orders challenged in the courts. The defects of procedure are due in part, if not wholly, it may be presumed, to ignorance. They will doubtless be remedied in the light of the recent Supreme Court decision in the Kansas City stockyards case.

But in other instances the board's rulings seem to be contrary to the dictates of reason and commonsense. Orders to reinstate employes who have been guilty of inciting fellow workers to engage in sitdown strikes or have themselves participated in such illegal activities are plainly indefensible. Charges that NLRB officials are partial to the C. I. O. are likewise serious. Cases are cited of decisions made known to members of the C. I. O. in advance of their official publication.

Now it appears that the day of reckoning for this amateurish agency has arrived. The courts are intervening to restrain its administrative excesses. And their task is made easier by a growing public realization of the dangers of administrative usurpation of legislative functions and disregard of individual rights.

The NLRB is patently agitated by the mounting criticism and appears desirous of reforming its practices. Its past mistakes emphasize the importance of a businesslike administration of the act. As Mr. Berle has pointed out, we do not need "world-savers" but competent, fair-minded officials to carry on the work of government. The blunders spread upon the record do not call for abolition of a law which has fostered collective bargaining. They do insistently demand a radical change in the methods of enforcing that law.

Flare-Up In Brazil.

If there has been some question recently as to who rules the roost in Brazil, events of the past 48 hours at Rio de Janeiro seem to provide an answer.

Challenged for the first time since last November, when he took the reins of government entirely into his own hands, President Getulio Vargas has met that challenge with vigor. The attempted coup d'etat of the Integralistas, Brazil's green-shirted Fascists, was put down in short order a few hours after it broke out. At least superficial peace has been restored.

It is striking that the challenge to Vargas should have come from the one element in Brazil whose ideology most definitely resembles that of Italy and Germany. That circumstance tends further to undermine the now generally discarded contention that the Vargas coup of November, 1937, was Fascist in its nature.

As a matter of fact both Italy and Germany have long since discovered that their original rejoicing over that coup was premature, to say the least. Although there is no question that Vargas did then make himself dictator of Brazil—a country which has known one-man rule on not infrequent occasions in its history—his dictatorship was of the Latin-American, not of the European totalitarian, variety.

Indeed, it was not very long after he assumed complete power that Vargas proceeded to suppress the Integralistas and to take strong measures against the Nazi formations established among the Germans in Brazil. The Nazi press, which last fall was preparing to welcome the largest Latin-American nation to the German-Italian-Japanese bloc, has of late been charging the Brazilian government with having become the tool of Uncle Sam. That is another way of saying that Brazil has refused to leave her Pan-American moorings.

To the Integralistas the trend of events in Brazil since the November coup d'etat has been equally disappointing. Vargas proved no ally of theirs. On the contrary, he gave them short shrift. But their impotence in the face of the armed strength commanded by the government was indicated when their attempted putsch was so speedily put down.

Maybe I'd Better Wash The Washboard.

Letters to the Editor

All communications must carry the writer's name and address, though pen names are permitted at the Editor's discretion. In fairness to other correspondents, brevity is requested. Letters are subject to condensation.

Foreign Trade Plan.

To the Editor of The Post—Sir: What is the use of trying to "prime the pump" if we are to turn it over to foreigners (who pay no taxes or render any allegiance) and let them pump the well dry again? I have reference to the so-called "reciprocal trade agreements" which seem to allow foreigners to bring into the United States as many "gadgets" as they please, but as few of our goods as they like and take the balance in foreign exchange.

It seems to me that this sucker game is the prime cause for the unemployment which is facing so many millions of Americans who are willing to work for a living.

Having had some 50 years of experience in domestic and export mercantile business I have been greatly interested in this state of affairs. I have a plan to suggest which I believe would permit us to trade with foreign producers on a just and fair basis and at the same time assure our own Nation of a ready market for the goods produced by its nationals. The plan follows:

1. Any foreign person, firm or corporation desiring to benefit by a reciprocal or reduced tariff should be required to deposit with the United States Government the proceeds derived from the sale (of foreign-made goods) in this country.

2. If and when customs-house export clearance receipts are issued to such foreign concerns showing the value of goods bought in the United States for export, draft could be issued against the credit held by the Government for the account of the foreign concern, as set up in (1) above.

3. In event the foreign importer failed to export the same dollar value of American-made goods as of foreign goods imported, then the full amount of the duty would be levied against him and collected from the moneys on deposit; that is, full duty charged on all imported goods over and above the amount offset by export of our merchandise.

C. F. SMITH.
Gainesville, Fla., May 7.

Opera On The Screen.

To the Editor of The Post—Sir: A writer of distinction in The Post of May 8 tried to point out that opera in the movies would pay if properly filmed.

It is not a question of being properly filmed, but of being understood and appreciated by the American audience. First of all, the language of most opera is an obstacle to this. Secondly, there are not enough "sexy" scenes in an opera for Mr. and Mrs. and Miss Average American Person. The average American considered culturally and intellectually is a pygmy.

One of our nationally popular radio comedians recently wrote me: "I try to find a happy medium that won't offend the more culturally inclined and still appeal to the "clunks" who have to have everything on a platter."

Of course such scenes as Valhalla, the Venusburg, the Castle on Monsalvat, the Rhinemaidens, the Ride of the Valkyries and many others offer great possibilities for the cinema. And our producers are able to film them. But opera means work, not only for the composer and for the producer, but also for the fan. And movie fans today are unable to make the necessary mental effort that is needed or opera.

So until the day when the American audience is more intellectual we can expect the average movie fan to be delighted with "Silly Symphony," "Mickey Mouse" and the like.

LOVEGOOD MUSIC.
Washington, May 9.

Obscenity In The Mails.

To the Editor of The Post—Sir: Recently a letter of protest appeared in your paper written by an officer of a women's Catholic organization. The protest concerned the sale of vulgar publications at newsstands, a commendable protest indeed. May I suggest to these women, if they sincerely wish to help destroy filth, they should by all means get in touch with the Postmaster General and ask him to stop solicitations through the mail (precanceled stamps) for the sale of obscene literature, filthy information and so-called art pictures.

E. P. G.
Norfolk, Va., May 7.

Burrville's Band.

To the Editor of The Post—Sir: In the interest of accuracy, I wish to call to your attention an announcement in The Post of May 8. It was as follows: "Keeping step to the martial music played by high school bands, thousands of youngsters wearing spotless white belts and silver badges paraded down Constitution avenue yesterday . . ." This refers to the boy patrol parade.

Please permit this correction. All bands in that parade were not of high school level. There was one, the Burrville Elementary School Band, organized October, 1937, which was distinctly of elementary level being as it was, composed of tiny children between grades 1 and 6, but they marched and played so well that they might have been mistaken for children of higher level.

We are very proud of our group and we hope with your help to make the city proud of it. The members are well trained both musically and in discipline. They are unique.

W. L. BROWNE, Principal.
Washington, May 10.

Mintoniana.

To the Editor of The Post—Sir: It is rather difficult for an impartial citizen to decide which is the more intolerant, Mayor Hague or Senator Minton's committee.

ARTHUR J. BERG.
Washington, May 8.

To the Editor of The Post—Sir: I am heartily in accord with the opinion of Mr. Ginzburg expressed in his letter published in this column in your issue of May 9.

The Post was caught flat-footed off first base in the contest with Senator Minton, and then made a loud squawk that the put-out shouldn't be allowed because he put the ball on it too hard, and was trying to Hitlerize the game.

CHARLES O. PIERCE.
Washington, May 9.

To the Editor of The Post—Sir: I am acutely aware this is election year and all that, but in his castigation of the press as being one-sided, anti-New Deal, pro-royalist and selfish-privileged, Senator Minton, to put it mildly, is being most unfair.

I have waded through countless editorial and news columns, in papers and magazines, until I am reeling and woozy in the brain. A few stanzas from the Congressional Record would be as the last straw to the camel, the count of ten to the glassy gladiator.

But in all my research and perusing I have never seen an editorial chieftain—and the Senator should give due credit for this phenomenon—use the expression "Roosevelt depression" spelled with other than a small "d" when a large "D" might logically be used.

J. WINSTEAD.
Washington, May 9.

Which Swedenborg?

To the Editor of The Post—Sir: Mr. Alfred H. Terry, in the letter columns of The Post, quotes Emanuel Swedenborg's belief in the continuance of posthumous individuality which can be made evident by a medium.

Before accepting the conclusions of another, Rene Descartes says, first ascertain if he really spoke the words, than examine as to his qualifications for speaking. Shall we believe in witchcraft because Sir Francis Bacon, Lord Verulam, did? Shall we determine our future fortune by looking at the intestines of a freshly killed fowl, as did Socrates and Plato? Shall we take the words of Aristotle for the movements of celestial bodies?

But Swedenborg! Which one? The Swedenborg who was a great financial expert, a great engineer, the man who discovered the aeration of the blood in its passage through the lungs? That man had no time for spirits. Another Swedenborg, living in the same body but broken by years and quite mad, talked with spirits. Not only that but he visited hells—seven of them, each more horrible than the last.

Ralph Waldo Emerson says that Swedenborg saw "the hell of jugglers, the hell of assassins, the hell of the lascivious, the hell of robbers who kill and boil men, the infernal tun of the deceitful, the excrementitious hells, the hells of the revengeful whose faces resembled a round, broad cake, and their arms rotate like a wheel."

HOWARD PITCHER OKIE.
Washington, May 9.

Interpretations Of The Primaries.

To the Editor of The Post—Sir: We have had two tests of the strength of the New Deal in the South. The first was in Alabama, when a New Dealer, who voted for the wages and hours bill, was opposed by a "Southern Conservative" who was lukewarm toward the New Deal, but with "conservative" tendencies. Everybody knows what happened. The New Dealer smothered the lukewarm New Dealer and was elected to a seat in the United States Senate to succeed Senator Black.

The latest test of the New Deal was that of the re-election of Senator Pepper of Florida, an ardent New Dealer. Every political machine in Florida was oiled to perfection, according to word I have from a Florida friend, to "get" Pepper, but Pepper beat the whole brood of anti-New Dealers. The Florida election was a real test, because many of the rich boys and girls from different parts of the country, who hate President Roosevelt and the New Deal, have voting residence in Florida.

Southern Democrats are thoroughly angered at their misfits in the Senate and House, and they will be defeated, and replaced by men who can be trusted to support the New Deal as quickly as they bob up for re-election. Make no mistake about that! The people of the South, except the cotton mill barons, the power moguls, tobacco magnates and other economic royalists, are for the wages and hours bill 100 per cent. Our Senators and Representatives, who are opposing this humane measure, may be fooling the people of the East, North and West, into thinking we Southerners are dumb and our laborers would rather work for $12 than $16 per week, but they'll never fool the Southern people.

ROBIN O. KING.
Raleigh, N. C., May 10.

To the Editor of The Post—Sir: Progressive democracy was victorious in the recent primaries in almost every instance.

Senator Pepper's triumph over Wilcox in the Florida primary is pregnant with meaning for all who can run, read and interpret. The overwhelming majority of the voters in the Peninsular State made it clear that they approve of Pepper's position and prefer the program of the President to that of the economic royalists.

Tom Heflin's political demise was already a settled fact. The Alabama primary merely served to confirm what was generally recognized and really needed no confirmation. Alabama's Democrats are also emphatically progressive as the primary vote definitely evidenced.

Former Gov. Tom Berry won the Democratic nomination for Senator in South Dakota over Congressman Hildebrandt and Senator Hitchcock by progressive votes and by an almost 3-to-1 vote over his nearest opponent, Hildebrandt. The Democrats of the State evidently regarded the genial cowboy ex-Governor as a better progressive than Hildebrandt, for they nominated Oscar Fosheim, a militant liberal, for Governor in the same primary. They also picked Emil Loriks, head of the Farmers' Union, for Congressman in Hildebrandt's district, and came within an ace of nominating Arthur Watwood in the West River district on the Democratic ticket. Huge majorities for Watwood in two-thirds of the district from farmers and progressive elements were counteracted by the vote in the Homestake Mine region of Deadwood and Lead and in the Belle Fourche area, where the beet sugar trust reigns supreme.

All in all, it was a primary in which progressivism rode to triumph in most cases.

LINN A. E. GALE.
Akron, Ohio, May 10.

The Post Impressionist

Virtue Unrewarded.

THE Government reservation where we were stationed in St. Louis was in the heart of the brewery district. As usual I was the only little girl on the post. There were lots of little girls at the grammar school Buddie and I attended, but Mother didn't know what sort of homes they came from so I couldn't go play with them.

One Saturday, though, when Mother had taken the boys shopping, I ran away and skated all day in front of Marie Schmidt's house. Her father kept a butcher shop. At lunch time her mother called us in and fed us ham and German potato salad and crullers and beer. I couldn't drink the beer because it was too bitter tasting; so I had a knobby feeling in my throat till I could slip over to the sink for water. They ate in the kitchen, and everybody hollered as if the others were deaf. Marie's father wore straw cuffs and didn't wipe the beer lather from his mustache. Her mother bulged over the edge of her chair like a cushion, and had a noticeable mustache herself. She didn't stop Marie from going out in the street with her hair up in kid curlers. I noticed, however, that no one stared.

* * *

When I got home from my jaunt our cook was mad and wouldn't let me scrape the cake bowl; but she didn't tell Mother on me. Mother had brought me a cake of chocolate for staying home like a good girl instead of coaxing to go to town. I didn't feel I had been good so I couldn't take it. I told her I didn't "happen to care for any." She looked at me oddly, but she put it away in her bureau drawer without asking any questions. My mouth watered, since it had almonds in it.

I wondered what I could do to earn it back.

Then it occurred to me that Marie was probably poor, since her mother wore a dressing sacque instead of a shirtwaist, and Marie had admitted that she didn't own a single doll. I had a collection of fifteen sitting in a row in my play closet. I seldom played with them because my brothers wouldn't join except when I had a teaparty, and as soon as they ate they quit.

After much heart searching I decided I would give Marie my Floradora. Next to my big doll Floradoar was the favorite. She had yellow curls and thirty-seven dresses and coats. The only break on her was where two of her fingers were gone. I asked Mother if I might give her to Marie. She said yes, that she was glad her little girl was so unselfish. I smoothed my skirt at this praise, and my face felt very clean and polite. Then I went to curl Floradora's hair, and pack her things into a box. That left two doll bureau drawers sadly empty—they rattled like coffins when I shut them. But I put my mind on how glad Marie would be to get such a pretty doll when she didn't have any at all. That night when I said my prayers I had a More Blessed feeling.

* * *

Next day I passed a note to Marie telling her I had something to show her at recess. When we got out on the playground she came running up with Elsa Kern tagging along. "What you got?" she yelled, "What you got?"

"A doll," I told her, feeling all shiny inside, "a doll with thirty-seven dresses and coats."

"Oh," said Marie.

"She's got rubbers, too."

"Rubbers? Lemme see."

I flipped the lid off and showed her. "Huh," she remarked, "they're cute. What'd they cost?" I told her I didn't know because Santa Claus had brought them way back when I believed in him. I asked her if she didn't think Floradora was pretty. Elsa was pulling at Marie's arm saying the bunch wanted them to come play.

"Sure, I guess she's pretty," assented Marie, "but you've busted off two fingers."

I apologized for the fingers and asked if she didn't want her in spite of that.

"Me—want that doll baby! she gasped. "What the dickens do you think I am? Sa-ay, I'm 'most 13. Mom's promised me high heels the next shoes I get. Don't try to give me no teething rings!"

I felt hot inside my cheeks the way I had the time I was speaking a piece at the Christmas Entertainment and my petticoat fell off. I jammed the lid on the box and went off quickly to hide it in the cloakroom. I could hear Marie saying, "Well, don't that beat the Dutch!" And Elsa snickering.

* * *

When I got home to lunch Mother asked how the little girl had liked the doll. I told her that Marie didn't play dolls any more. I kept on eating my soup too fast. It burned my tongue.

Mother changed the subject by asking me how I would like to go to see "Peter Pan."

L. W.

Variety In Vermont.

It is revealed that Vermont leads the United States in the production of marble, granite, pipe organs, stereopticons, maple sugar, portable ovens and asbestos. This seems a well-balanced economy, almost equally composed of firmness, music, sweetness, heat and resistance to fire.

(New York Sun.)

Peace! Peace!

By Vincent Sheean

Masses Of Europe Against War.

WARS and rumors of wars fill the air in which the average European of today has to live out his life. What do the people most vitally concerned in this business think of it all? How do ordinary Englishmen, Germans and the rest look upon the gathering storms, the fatal onrush of events which must in time overwhelm them?

Such things are not easy to gage, especially in countries like Italy and Germany, where everybody keeps a disciplined tongue. Even so, observations and experience supply a kind of evidence, and on the basis of a good deal of such evidence I should like to risk one generalization. It is this: that the present period contains an essential contradiction which is vital throughout Europe. In democracies and autocracies alike: the contradiction between a fear and dread of war in the masses of the people, and a political system which rushes headlong toward that war.

* * * *

IF THE contradiction is as profound as I think it is, no government of Europe is likely to survive the war for which all are openly preparing, and instead of a general international war or series of general wars, what we may face is a whole series of civil wars instead.

That is looking too far ahead, no doubt; but certainly the contradiction is there, and you cannot live anywhere in England or France, particularly, without being made aware of it every day. The people see an intensified rearmament program going on; they even approve of it; they feel its impact in taxation and they do not grumble much more than usual; but for the actual war itself they have a deep feeling of fear and dread.

If the democracy in England has any one will at all, it is a will toward peace. It is nearly 24 years now since the people of Great Britain, in a great wave of popular emotion, went to war, as they thought, in defense of Belgium. Most of the people have ceased to believe that that war was fought for Belgium, or indeed for any good purpose whatever.

Something very similar goes on in France. France, like England, is very powerful, and the fact is well understood on all sides. Nobody knows it better than Hitler and Mussolini. But the dictators have found by experiment—by trying their luck—that the will to fight is not there.

The Austrian question is a good example of the way in which a national French interest is abandoned because the people will not accept the idea of war.

* * * *

THE OPINIONS of ordinary people—the nonparty people who form the great majority—in Germany and Italy are much less easy to get at than the French or English state of mind. The dictatorships, based as they are on party organizations fanatically devoted to them, cannot allow the non-Fascist masses much opportunity to speak.

My experience has been much more extensive in Italy than in Germany; and it may be, for all I know, that large numbers of ordinary people in Germany do desire war; but I do not think this is the case in Italy. Outside the most militant hotheads of the Fascist party itself, the people you get to know if you live in Italy are as fond of peace as any other people.

But in Italy and Germany the industrious and peace-loving citizen has no means of knowing just what is going on. This is the constant factor which falsifies his judgment and makes him—whatever his hatred of war—and I believe it to be as strong as the French or English—a pliable instrument in the hands of those who govern him. Italy's recent wars, the conquest of Ethiopia and the intervention in Spain, are presented to this ordinary Italian citizen as wars of defense. (This is exactly paralleled in Japan, where even educated opinion holds that Japan was attacked by China and forced to fight the present war there.)

When or if war comes, it will be regarded with horror on all sides, all sides will be innocent, and all fighting purely in defense.

(Redbook Magazine.)

The Once Over

By H. I. Phillips

Non-Radio Courtrooms.

The end of trial by radio in American courts appears to be near. Already there has been a sharp decline in the use of the microphone as a necessary adjunct to justice, and within a short time the judge who thinks a criminal trial and toothpaste program are allied arts may be in the minority.

For the last few years the only marked difference between a sensational criminal trial and a radio entertainment has been that the court carried swing music, amateur musical-saw players and ventriloquists.

But if it seemed only a question of time before some jurist would halt a murder trial to announce the details of a $50,000 prize for the best slogan sent in on the back of six newspaper photographs of the district attorney.

After the Lindbergh trial it would have surprised nobody if some man held for manslaughter had put on a bazooka or kettledrum.

In many instances counselors were found absorbed in an effort to solve the problem of saying "I object!" on a bazooka or kettledrum.

One case was reported where a judge walked out on the trial of a bluebeard on the ground that the network arrangements weren't up to his standard.

And then there was the story of a Public Enemy who asked for a five-year postponement of his trial on the plea that he wanted to wait for television.

The 1938 version is evidently "When in Rome do as the newsreels order."

SLUMP'S END.

"BOUNCER WANTED—At Butch's Place, Kings Highway. Must be formidable, dexterous, discriminating. Free beer. References not required."—Westporter Herald.

* * * *

And they say this is no longer the land of opportunity.

Minorca Islanders are holding off rebel raiders, and are down to a point where they have nothing but cheese to eat. This rather complicates the question "Are we mice or men?"

Mr. Joseph E. Davies, former Ambassador to Russia, has now accepted the post of Ambassador to Belgium. It's nice to know where Mr. and Mrs. Davies are ambassadoring this season.

There is a report that Mike Jacobs has offered Jersey City $50,000 to fight most anybody.

"The Brenner Pass will be held forever sacred and inviolate."—Hitler. Wanna bet?

The New York Young Republicans suggest as a party slogan, "Let us recover America!" It sounds like regarding the country as an old umbrella.

Some people don't think Japan has a Chinaman's chance of winning the war.

"When you have a friend stick to him through thick and thin."—Der Fuehrer. Yoo hoo, Austria!

Engineers have perfected a furnace that makes steel as pliable as taffy. But even the taffy demand is pretty low this year.

It begins to look as if Jersey City didn't want any outside speakers.

Elmer Twitchell says he heard of a man who was dismissed as a possible dictator because he didn't look nutty enough.

Copyright, 1938, by The Associated Newspapers.

Italo-British Pact

Skeptical Geneva Sees Perth-Ciano Protocol A Mere Truce Similar To Caillaux Solution Of Moroccan Problem.

By C. Poznanski.

Special Correspondence of The Post.

Geneva.

THE ITALO-BRITISH agreement has been signed. It will become operative at an indeterminate future date. Such procedure is without precedent in diplomatic history and is sufficient to demonstrate the strange character of the agreement. Meantime, Franco-Italian conversations have been started and some kind of agreement will also be signed by Paris and Rome in the near future.

The European press is nearly unanimous in affirming that the new Italo-British agreement closes the period of tension between Great Britain and Italy which started with the Ethiopian war.

However, there are skeptics, especially in certain League quarters, who contend that this much-advertised agreement marks no peace, but at best a short truce. They maintain its value is no greater than that of the stillborn Italo-British gentleman's agreement of 1937. It may be worth while to state their case.

Rome Pact Had Home Use For Chamberlain.

TO BEGIN WITH, for the British government, especially for Neville Chamberlain, the success of the Rome conversations was primarily a matter of domestic policy.

The resignation of Eden had impaired the position of the Chamberlain administration, not only in the country, but also in Parliament, where quite a number of Conservative M. P.'s toyed with the idea of a revolt. It is common knowledge that at a certain moment there was a possibility of the resignation of several members of the government, which would have forced Chamberlain to resign.

There was talk of a new government headed by a Churchill-Eden-Attlee bloc. It is uncertain whether this combination failed because at the last moment the "progressive" Conservatives hesitated before splitting their party, or because the Labor leaders were afraid of taking over at that moment the responsibility for the government.

Whatever the explanation, it is clear that Mr. Chamberlain, if he wanted to remain in power, had to bring from Rome a document which could be advertised as a justification of his policy. The Perth-Ciano protocols fulfilled this aim. They seem to be an exhaustive settlement of the outstanding Italo-British differences without the sacrifice of any British interest. Ethiopia and Spain were the price of the agreement. However, British interests in Lake Tsana were recognized, and as for Spain, Mussolini promised to retire his troops after the victory of Franco.

But a careful reading of the text shows that it is not exact to contend that all outstanding difficulties are settled. It is known, for example, that the Palestine question was widely discussed between Lord Perth and Count Ciano. Nevertheless, in the whole very comprehensive agreement about the Middle East, Palestine is not even mentioned.

Moreover, the Middle East agreement contains an exceedingly important concession by Great Britain to Italy: Recognition of the equality of British and Italian interests in the Red Sea area and in the whole Middle East. This point constituted the big diplomatic victory of the Duce. Great Britain, on the model of its prewar treaties with France regarding Egypt and Morocco or with Russia or Persia, has admitted the division of spheres of influence in the Arabian peninsula: Yemen to the Italians, Hadramath and Saoudi Arabia to the British. The signatories accepted the possibility of change in the peninsula as a result of a war between Saoudite Arabia and the Yemen, and they undertook simply not to help any of the belligerents.

Thus even in the Middle East only time can tell whether the differences are really settled.

Agreement On Spain Importantly Qualified.

AS FOR EUROPE let us consider Spain first.

Neville Chamberlain has accepted the fact that Mussolini will continue to aid Franco. But what happens afterward? The agreement says that Italy has no intention of retaining any part of Spanish territory and that all Italian troops and war material will be withdrawn when peace is declared. That is the letter of the agreement. It may be assumed for the sake of argument that Italy will stick to this letter, but there are serious doubts as to the spirit of the agreement.

Great Britain and France are primarily concerned for the security of their Mediterranean communications. That means they need a really neutral Spain, not a pawn in the hands of Germany or Italy. But it is difficult to believe that the Duce has sacrificed millions of lire and thousands of soldiers simply for ideological reasons and that he has agreed to pull the chestnuts out of the fire for the benefit of British influence in Spain. It is even highly improbable that he will think British friendship a sufficient quid pro quo for the abandonment of his position in the peninsula.

There may therefore—after the end of the war—arise very serious new Italo-British divergences. Since the agreement does not take effect until the Spanish question is settled, its full value must be weighed in this light.

There are, in addition, still more general considerations which qualify the worth of the new agreement.

The settlement of divergences between Great Britain, France and Italy can only have two interpretations. The first is to consider it as a part, a prelude, of a general European settlement which will be completed by a Franco-German and Anglo-German agreement. There is no doubt that Mr. Chamberlain would like to try such a solution. The Pact of Four might be for him a desirable aim. But, even if one leaves out of account the irremediable hostility to the idea of a European directorate felt by many smaller European powers, foremost Poland, there remains the difficulty of Hitler's price. He would almost certainly ask not only for a free hand in central Europe but also for a redistribution of colonies. And Mr. Chamberlain's majority, if it is not sensitive about the League of Nations, Ethiopia or Spain, is very sensitive about British colonies.

New Friendships May Break Rome-Berlin Axis.

SO THERE remains only a second possibility, and the majority of British and French opinion stick to this interpretation, though of course it is not officially voiced. It is that the Franco-Italian and Italo-British agreements will mean the collapse of the Rome-Berlin axis. Diplomatists point out in private conversations that Mussolini cannot be happy about the annexation of Austria; that he is aware of the German menace to Trieste, and that now a kind of Stresa front can be re-established. Thus the German menace could be restrained and peace could be saved, Mussolini being the counterpoise to Hitler.

This theory looks attractive enough on paper, and there can be little doubt that it is at the bottom of recent diplomatic moves. But it means the acceptance of one premise: That Mussolini considers that the conquest of Abyssinia has satiated Italy—that the Italian empire is completed. For any new extension of the empire in Africa, Arabia or Asia can now be obtained only at the direct expense of Great Britain and/or France.

Neither the speeches of the Duce nor the Italian press encourage this hypothesis.

The past had a striking analogy to the Perth-Ciano protocol. It was the policy of Caillaux in the days immediately preceding the war.

The main Franco-German difficulty at the moment was Morocco. After the landing of the German gunboat Panther in Agadir, which meant a menace of war, Caillaux decided to settle once and for all this question with Germany. He started conversations with Berlin over the head of his foreign minister, who resigned, just as Eden did. And by abandoning to Germany a part of the French Congo he arrived at an agreement over Morocco. He was hailed as a savior of the peace of Europe.

But war broke out a couple of years later notwithstanding, for the Moroccan question was only a small item in the German plans for the domination of Europe.

Philatelists Re-elect Fawcett as President

James Waldo Fawcett last night was re-elected president of the Washington Philatelic Society. Other officers chosen were John R. Ewell, first vice president; David D. Caldwell, Department of Justice, second vice president; J. Michael Brown, Government Printing Office, secretary; Philip Simms Warren, former vice president of the American Philatelic Society, treasurer; Miss Irene M. Pistorio, Geological Survey, librarian; Gerard Ten Eyck Beeckman, Department of the Interior, auctioneer, and Edward B. Martin, sales circuit manager.

Off the Record

By Ed Reed

"Glad to see you, Rick—it's been a long time since you've been around this far."

Do voters favor a conservative Democrat as the Republican Presidential candidate for 1940? See the Gallup Poll in Sunday's Post.

Party's Over

By Barnet Nover.

After The Rome Meeting.

THE $20,000,000 party which Mussolini gave Hitler is now history. But the reverberations of this spectacular meeting of the dictators continue to resound in Europe's capitals.

Everywhere the question is being asked just what agreement, if any, was reached by Duce and Fuehrer. For the answer has an importance not only to Germany and Italy but also to France and Great Britain, to Czechoslovakia and Hungary and Spain and to every other nation of the Old World.

Three possibilities are open: In the first place it may be that the Rome meeting saw the transformation of the Rome-Berlin axis into an offensive and defensive alliance, similar in kind if not in intent to that recently concluded by Great Britain and France and intended to be an answer to it. Secondly, events may prove that the spectacular show which Mussolini put on for his guest's benefit was in the nature of a farewell party designed to impress Hitler with Italy's might and disabuse the Nazi regime of the idea entertained by many German generals and others that Italy's military and naval effectiveness can be discounted. And, thirdly, there is the possibility that the Rome meeting left the situation unchanged as between the partners of the axis.

* * * *

IF GERMANY and Italy have now allied themselves to each other no proof of this can be found in anything that was said at Rome during Hitler's stay there. That, of course, is not necessarily conclusive. To have admitted the existence of a German-Italian alliance at this moment would have been fatal to Italy's efforts to achieve a rapprochement with Great Britain and with France.

After all, while the advantages which Germany would derive from such an alliance are apparent, those which might accrue to Italy are not. Germany has earmarked all of Central and Eastern Europe as her present and prospective sphere of interest, with Czechoslovakia the next nation to be aggrandized. Would it benefit Italy to have Germany expand further? Obviously not. For the more powerful the Third Reich becomes the greater the pressure it could exert in the direction of the Brenner Pass and of Trieste. The only possible quid pro quo for the establishment of a German hegemony from the Rhine to the Dniester and even beyond would be German assistance making possible Italian hegemony in the Mediterranean.

Now it may be that notwithstanding the recently concluded accord with Great Britain Italy's ambitions with respect to Mare Nostrum (Our Sea) as the Italians have sometimes called the Mediterranean, have only been temporarily shelved, not abandoned. To achieve that ambition in the face of British and French naval power would not be easy for Mussolini without German assistance. And the possibility would certainly be taken into account by the Duce that after Germany had satisfied her ambitions in East Europe her readiness to help Italy in the Mediterranean might suffer a considerable deflation.

* * * *

THE OPPOSITE possibility—that Italy is preparing to part company with its partner of the Berlin-Rome axis altogether—is equally out of the question at the moment.

As long as Austria remained an independent state that possibility always existed. Then it was to Italy's advantage to maintain that buffer between her and the Third Reich and with the support and assistance of Great Britain and France that probably could have been done. But Mussolini's Ethiopian policy and his Spanish adventure made a deal with the democratic powers difficult and a deal with Berlin peremptory. The loss of the Austrian buffer was the price Mussolini paid in Europe for the creation of Italy's East African empire. But having lost out to Hitler in the matter of Austria and thus having permitted the German frontiers to be extended to the Brenner, a definite split with Germany would have no advantage and many disadvantages. It would be tantamount to closing the stable door after the horse had been stolen.

* * * *

THERE ARE SOUND reasons, therefore, why Mussolini would like to preserve the axis for what it is worth. Already this attitude has won him a pledge by Hitler to respect to the Brenner Pass as the unchallenged frontier between the two countries. And, no doubt, it permits the continuance of German-Italian co-operation in Spain.

What is most important of all, the maintenance of the Berlin-Rome axis makes it possible for Mussolini to increase his asking price for Italian friendship in negotiations with London and Paris. He has two strings to his bow. But the democratic powers by allowing the League to go into fairly complete eclipse have only one. They have each other. But if that is not enough and they feel it is not they must seek to buy off one or the other of the dictators. That policy has proved expensive and largely futile in the past. It continues to be expensive. And, despite Mr. Chamberlain's optimism, it may, in the long run, continue to be futile.

Yeats At 73

By Louise Bogan

Irish Poet Still Writing.

WILLIAM BUTLER YEATS, at the age of 73, stands well within the company of the great poets. He is still writing, and the poems which now appear, usually embedded in short plays or set into the commentary and prefaces which have been another preoccupation of his later years, are, in many instances, as vigorous and as subtle as the poems written by him during the years ordinarily considered to be the period of a poet's maturity.

Yeats has advanced into age with his art strengthened by a long battle which had as it object a literature written by Irishmen fit to taks its place among the noble literatures of the world.

The phenomenon of a poet who enjoys continued development into the beginning of old age is in itself rare. Goethe, Sophocles and, in a lesser degree, Milton come to mind as men whose last works burned with the gathered fuel of their lives. More often development, in a poet, comes to a full stop; and it is frequently a negation of the ideals of his youth, as well as a declination of his powers, that throws a shadow across his final pages.

* * * *

WE CAN TRACE, in Yeats, the continually enriched and undeviating course of an inspired man, from earliest youth to age. We can trace the rectitude of the spiritual line in his prose and poetry alike. And there is not a great deal of difference between the "lank, long-coated figure . . . who came and went as he pleased," dramatizing himself and his dreams in the streets of Dublin (the youth who had known William Morris and was to know Dowson and Wilde), and the man who, full of honors in our day, impresses us with his detachment and subtle modernity.

Yeats, the fiery young Nationalist, rolling up with his own hands the red carpet spread on a Dublin sidewalk "by some elderly Nationalist softened or weakened by time, to welcome vice royalty," is recognizable in the poet of advanced years who does not hesitate to satirize certain leaders of the new Ireland.

(Atlantic Monthly.)

Goats And The Fall Of Greece

The decline of Greek civilization began, in all probability, with the deforestation of the hills; and it was hastened greatly by goats. These voracious animals ate down the young trees, the shrubs, the grass; they stripped the land of its protective coat of vegetation, and then rain washed the topsoil into the rivers.

Nor was the loss of soil and the consequent decline of agriculture the whole story. Much of this soil was deposited along the lower courses of the rivers, where their velocity slackened as they reached the sea. Marshes and swamps were formed and then mosquitoes bred; the mosquitoes carried malarial infection; the health of the people was undermined, and enemies crowded in upon a debilitated race.

Thus it is, perhaps, to goats rather than to internecine quarrels or to Persians that the downfall of Greek culture must be primarily attributed.

(Geographical Magazine, London.)

Maverick Asks Pan-American Military 'Axis'

United Front Against Encroachment Of Foreign Interests His Aim.

By the United Press.

Formation of a powerful North and South American military "axis" dedicated to the maintenance of internal peace in the New World, and presentation of a united front against the encroachment of foreign interests and doctrines, was projected last night by Representative Maverick (Democrat), of Texas.

Nucleus of the proposal is the Texas liberal's omnibus resolution, introduced in the House yesterday, calling upon the United States to launch a far-reaching campaign to achieve closer military, cultural and trade relations with the Latin-American republics and Canada.

Calling for an annual expenditure of $5,000,000, the bill would create a new governmental division devoted to inter-American relations. Maverick, who said it was not a "State Department bill," plans to press for immediate hearings before the House Foreign Affairs Committee.

Radio Station Proposed.

The bill provides for early construction of a $50,000 radio station designed specifically to broadcast regular programs to Latin America on short-wave beams aimed at various sections of the Western Hemisphere.

The bill would set up in the State Department an "institute of friendly American relations" with a director, who would receive $10,000 annually.

The director would be employed to promote inter-American relations through radio and other improved means of communication. He would direct the exchange of professors and military and regular students, and promote increased trade and cultural interchange between Western Hemisphere republics.

Maverick said special emphasis would be placed on the exchange of military information and the training of officers for Latin-American armed forces in United States schools.

Notes "European Complex."

Charging the United States had a "European complex," he said trade possibilities with Latin-America had been neglected and that American tourists had been encouraged to go to Europe instead of to Mexico or South America.

"The United States might as well face the fact that the rest of the world is fighting to get Latin-American trade," he said. "South America is being flooded with propaganda from other countries. Our interests should be protected."

The bill defined the basis for inter-American relations as "co-equal; no single nation or group of nations shall dominate the other."

"The United States is not desirous of posing as the Colossus of the North, but is only desirous of equality with the sister republics of the Americas and the Dominion of Canada," it said.

"Constitution" Suggested.

It proposed a "constitution of the Americas" which would be defined, but not "written out in a treaty." The "constitution" would provide that:

"Our present national frontiers shall never be changed by force. No American nation shall seek to protect its frontiers with fortifications or military force as against any other American nation.

"All American nations will defend each other against all other nations, whether they lie to the East or to the West.

"For no cause whatsoever shall any American nation make war upon any other American nation."

Maverick said the bill was formulated after consultation with "hundreds of Latin-Americans of every kind."

He said it would serve notice on non-American countries that "they had better keep out of the Western Hemsiphere. American republics will work together for the solution of all their problems, political, economic and military.

Assistance Sought For Apple Growers

By the Associated Press.

Congressmen from apple-producing States asked Secretary Wallace yesterday to aid growers by permitting a higher percentage of the lead arsenic spray to remain on the fruit for shipment. They said the change would not endanger public health and would reduce production labor costs.

Representative Robertson (Democrat), of Virginia, said after the conference the Secretary advised them he would have to be guided by recommendations of the Public Health Service.

New Yacht Basin Application Sought

By the Associated Press.

Federal authorities expressed the belief yesterday that Newport News, Va., would have to file an amended application to obtain final Public Works Administration approval of a yacht basin project.

The PWA included the project in its recent list of those approved tentatively by the examining divisions and could be started when and if funds became available under the President's spending-lending program. The project calls for a $284,000 loan and a $232,363 grant.

Northeast Citizens Ask New Bus Line in Area

Residents of Northeast Washington have petitioned the Public Utilities Commission for a bus line near Benning road and Central avenue northeast, it was announced yesterday.

A public hearing was set for today.

Rose Show Today.

The annual rose show of the Woodridge Garden Club will be held at 8 p. m. today at Sherwood Hall, Twenty-second street and Rhode Island avenue northwest. There will be 138 classes of roses on exhibit. Dr. J. A. Gamble is in charge.

The Federal Diary

By Scott Hart.

'Rebellion.'

That high cost of living that drives men mad is engaging the frown of the United Federal Workers of America and there'll be action behind the scowl. There has arisen a "Washington Consumers Conference," which will meet on Saturday, May 21, in Wesley Hall, 1703 K street northwest, to organize the first consumer federation in the District. Upon this movement, U. F. W. A. President Jacob Baker bestows his blessing and issues a statement, as follows:

I am very glad heartily to indorse the Conference Against the High Cost of Living in Washington . . . To Federal workers, the fact that Washington is the most expensive place in the United States in which to live, places a continuous burden upon them which affects their whole working lives. Any step taken to lessen the costs of living in Washington, to protect consumers here, to build up co-operative enterprise, or in any other way to make the salaries of Federal workers go further can have only beneficial effects upon the Federal workers and the public service.

* * * *

Two songbirds from the Soil Conservation Bureau will appear with Papas' Troubadours, who will give a concert on Saturday, May 21, at the Foundry Methodist Church for the benefit of the Washington committee for aid to China. The Federal singers are Mrs. Hazel Helsper and Hilda Nelson. The list of sponsors for this concert is headed by Miss Yoeh E. Wang, daughter of the Chinese Ambassador, and includes Representative Robert Mouton, of Louisiana, as well as many diplomats.

Reward.

The Government gives an added punch to the delights of fishing . . . During the period from January 1 to April 30, approximately 1,000 winter flounders (sometimes called flatfish) have been tagged and released in the bay region of the southern and eastern shores of Long Island Sound, whither you may be fishing this summer. If you catch any of the tagged fish you'll be rewarded: $1 will be paid for each pair of tags if accompanied by a short note on the locality in which the fish was caught and the date of recapture.

Besides the reward, the tag will be returned to you as a souvenir, if so requested. The flounders tagged are of the usual size caught by rod and reel fishermen and by such commercial gear as draggers and fyke nets. The fish have been caught, tagged and immediately released in the locality of capture. There has been a tremendous increase of interest in the winter flounder and the Bureau of Fisheries, in co-operation with the New York Conservation Department, is anxious to learn more about the habits and migration of the fish.

* * * *

Notes.

Meetings tonight: William B. Williamson, actuarial consultant to the SSB, will speak on the proposed changes in old-age insurance provisions under the SSB at a meeting of U. F. W. A., Local 10, at 8 o'clock in the headquarters, 532 Seventeenth street northwest . . . Eleanor Nelson speaks on "The U. F. W. A. in Action," before Treasury U. F. W. A. Lodge 11, at 8 o'clock in the headquarters.

The Farm Credit Club's week-end boat trip down the Potomac (May 21-23) has attracted such interest that the sponsors have been compelled to reserve more staterooms. Reservations may now be made in room 3218, FCA Building.

Latest figures from the Civil Service Commission show the Navy Department as dropping 679 employes during March, but for the most part in Navy Yards outside the Continental United States . . . There were seasonal employment increases in the War Department of 902, these being chiefly used in construction work in the engineer department at large.

Rally Tonight.

Washington Chapter, Association of Non-Classified Federal Employes of America, which is concentrating its efforts to get noncompetitive examination for emergency Federal workers, holds a rally as a step in a membership drive at 8:15 tonight in the headquarters at 1500 Rhode Island avenue. Particularly they will discuss the 30,000 nonclassified employes in the District of Columbia whose future employment hinges on June 30 appointments.

Details are being arranged for the annual meeting and election of officers of the national association to be held May 26, and in which chapters throughout the United States and Alaska will participate. Harold P. Thoreson, the national president, is back from a tour of the eastern seaboard and tonight will present an outline of future activities for the association . . .

* * * *

A committee from the United Cafeteria Employes Local Industrial Union, No. 471, will confer on Friday with E. K. Burlew, First Assistant Secretary of the Interior, regarding the long controversy over working conditions in the Government cafeterias operated by the Welfare and Recreational Association.

The dispute between the union and the cafeteria management covers a period of four months and has been outwardly loud at times. Pay rates and leave regulations are the center of the fuss.

Text of U. S. Protest to Berlin

The note of protest delivered to the acting minister for foreign affairs in Berlin by American Ambassador Hugh R. Wilson follows:

Excellency:

I have the honor to inform your excellency that I have been instructed by my Government to bring the following matters to the attention of the German government.

On April 26, 1938, a decree was issued by the German government and supplemented by instructions, under which all Jews and their spouses, whether German or foreign nationals, are called upon to declare, subject to certain small exceptions, all property held in Germany, while such declarations are not required from Germans generally nor from other foreigners. It appears further that the commissioner for the four year plan is authorized to use the fortunes so declared 'in harmony with the requirements of German economy.'

The Government of the United States considers that the application of measures of the nature indicated to the property of American citizens of the Jewish race would violate rights accorded American citizens under the treaty of friendship, commerce and consular rights between the United States and Germany, signed December 8, 1923. Article I of this treaty in part provides:

"The nationals of each of the high contracting parties shall be permitted to enter, travel and reside in the territories of the other; to exercise liberty of conscience and freedom of worship, to engage in professional, scientific, religious, philanthropic, manufacturing, and commercial work of every kind without interference; to carry on every form of commercial activity which is not forbidden by the local law; to own, erect or lease and occupy appropriate buildings and to lease lands for residential, scientific, religious, philanthropic, manufacturing, commercial and mortuary purposes; to employ agents of their choice, and generally to do anything incidental to or necessary for the enjoyment of any of the foregoing privileges upon the same terms as nationals of the state of residence or as nationals of the nation hereafter to be most favored by it, submitting themselves to all local laws and regulations duly established.

"The nationals of each high contracting party shall receive within the territories of the other, upon submitting to the conditions imposed upon its nationals, the most constant protection and security for their persons and property, and shall enjoy in this respect that degree of protection that is required by internatonal law. Their property shall not be taken without due process of law and without payment of just compensation."

The foregoing provisions respecting rights in one country are applicable to all the nationals of the other country without exceptions based on race or creed.

In view of the scope and purpose of the decree and its discriminatory character, the Government of the United States enters emphatic protest against its application to American citizens. It feels that on further consideration of the matter the German government will agree with the considerations set forth above and will give early assurances that the measures will not be applied to American citizens.

In view of the urgency which this matter presents the Government of the United States would appreciate an early reply from the German government.

Accept, Excellency, the renewed assurances of my highest consideration.

'House Jack Built' Does Disappearing Act on Quadrangle

The "little house that Jack built," which will be renovated in ten installments, did a little "disappearing act" the other day from its usual site on the Pennsylvania avenue quadrangle. The house was being remodeled by the Junior Board of Commerce as part of its clean-up campaign.

Thousands of Washingtonians passed by the quadrangle yesterday and noticed the little house had "disappeared" to the northwest corner of the quadrangle to make room for a Department of Commerce stand, in which will be sold airmail stamps during National Air Mail Week.

A 14-passenger airplane will be seen on the triangle. Next Sunday the plane will become a postoffice, known as the Flagship Station of the Washington Postoffice. Its cancellation mark is expected to create a furor among stamp collectors.

Palmisano Appears Alone at D. C. Session

House District Committee meetings, which have been getting slimmer and slimmer each week, yesterday set a record for the session. Only Chairman Palmisano (Democrat), of Maryland, and a handful of newspaper men appeared.

"I guess there's nothing to do but adjourn," said Palmisano.

If You Suffer With
Kidney Trouble
You can assist kidneys to normal functioning by following the health resort method at home. Drink Mountain Valley Mineral Water from Hot Springs, Ark. Indorsed by physicians for over 30 years. Phone MEt 1062 for information and booklet.
Mountain Valley Mineral Water
MEt. 1062. 1405 K St. N.W.

RESORTS
Atlantic City, N. J.

ATLANTIC CITY Free Booklet Write Convention Hall, Room 120, Atlantic City
Ocean City, N. J.
OCEAN CITY, N. J.
For literature write Publicity Dept. 120.
Schwenksville, Pa.
SPRING MOUNTAIN HOUSE
150 m. fr. Wash. Ask Foster Travel Ser.

Abbey Players Come to Town In Repertoire

New Week's Theater Bills Headed by Irish Group; Other Programs.

The Abbey Theater Players from Dublin will be seen in a week of repertoire in the National Theater for the week beginning next Monday night. This is one of the notable engagements of the season of living drama. The Abbey Players have no peers in the contemporary theater. The personnel of the acting group on this visit will embrace Barry Fitzgerald, Eileen Crowe, Frolie Mulhern, Michael J. Dolan, Austin Meldon, F. J. McCormick, Maureen Delany, Arthur Shields, Mal Craig, Aideen O'Connor, Denis O'Dea, Joseph Linnane, Ria Mooney and U. Wright. The plays to be presented will be as follows: Monday night and Saturday matinee, "The Far Off Hills;" Tuesday, "Juno and the Pakcock;" Wednesday matinee, "The New Gossoon;" Wednesday night, "Playboy of the Western World" and "Rising of the Moon;" Thursday, "The Silver Jubilee" and "Riders to the Sea;" Friday, "The Plough and the Stars;" Saturday night, "Drama at Inish."

"The Beloved Brat," scheduled as the major screen attraction at the Warner Brothers' Earle Theater for the week beginning Friday, stars Bonita Granville and brings Dolores Costello back to the screen in an important role. Others in important roles are Donald Crisp and Natalie Moorhead. The story concerns the misadventures of a youthful hoyden—the sort of thing that Bonita Granville, strangely, does best. On the stage, Wayne King and his lilting orchestra will supply the headline attraction. In addition to Mr. King's own specialists, the stage bill will include Ames and Arno, "Two Social Errors;" Gower and Jeanne, "Dancers in the Manner of Young America;" Robert Neller, with "Dizzy Dugan," and the King Choristers.

Olympe Bradna and Gene Raymond are the costars of "Stolen Heaven," to be seen for the first time in Washington on the screen at Loew's Capitol Theater for the week beginning tomorrow. Miss Bradna will be in town to make personal appearances in conjunction with the opening of the film on its inaugural day. The story is a clever one, involving a band of jewel thieves and a great musician. Music is an integral part of its structure. A strong cast supports the two principal players, who pose as musician and dancer to obscure their real profession. On the stage will be presented the "Merry May" revue in which a large number of specialists will appear, headed by Phil Regan, the popular tenor of stage, screen and radio.

"Tip-Off Girls," an action-packed story of highway hijacking, comes to the screen of the Metropolitan Theater tomorrow for a week's run. It is said to be the first authentic expose of a $50,000,000 racket. Lloyd Nolan, noted for his gangster roles, "goes straight" in this subject, playing the part of a G-man on the trail of the hijackers, led by J. Carroll Naish and Evelyn Brent. Mary Carlisle also is in the cast, in the role of secretary to Naish. The bill will be augmented by short subjects and a new issue of the composite newsreel.

"In Old Chicago," Twentieth Century-Fox' picturization of the early history of Chicago, will continue for a second week of its repeat run at Loew's Columbia Theater, beginning tomorrow. Tyrone Power, Don Ameche, Alice Faye and Alice Brady appear in the principal roles in this stirring subject, which is climaxed by a startlingly realistic reproduction of the Chicago fire of 1871. The short subjects also will be continued.

"Ruggles of Red Gap," with Charles Laughton, Charles Ruggles, Roland Young and others of note in the cast, will be revived at the Little Theater for the week beginning Sunday. Mary Boland, ZaSu Pitts and Leila Hyams are among the other principals who lend comedy to this memorable film.

"Test Pilot," one of the most entertaining pictures of the year, will be continued for a third week on the screen at Loew's Palace Theater, beginning tomorrow. Clark Gable, in the title role; Myrna Loy, Spencer Tracy and Lionel Barrymore have the foremost roles in this novel and exciting release. Their best work is revealed here. The supplementary bill also will be retained, with a new issue of News of the Day.

At RKO-Keith's, beginning tomorrow, Deanna Durbin will enter her third week as reigning star of "Mad About Music," in which she is supported by Herbert Marshall and a strong cast of associate artists. This musical subject has "caught on" in the same manner as its star's two earlier vehicles, "Three Smart Girls" and "One Hundred Men and a Girl"—only more so. The auxiliary attractions will be carried over with the feature, plus a new issue of the Pathe News.

At the Belasco, beginning Saturday, Nova Pilbeam will be the pictured star of the screen bill in "The Girl Was Young," in which she is supported by Percy Marmont, a popular star of the silent screen days. The picture was directed by Alfred Hitchcock, one of England's foremost directors, and is released in this country by Gaumont British. Tomorrow night, there will be a preview screening of "The Girl Was Young," in combination with the current feature, "To the Victor"—two features for the price of one.

"Cross Roads of the Orient," "In the Swim," Lowell Thomas shorts and "The Moth and the Flame" are among the screen features that will be shown at the Trans-Lux Theater for the week beginning tomorrow. In addition, there will be a full 40 minutes of picturized news events of the past week—the item upon which the bills at the Trans-Lux always are based.

Glen Echo Park, with 55 amusements to assauge the "playboy" spirit of the National Capital, is enjoying one of its most colorful seasons. The new devices are proving happy inspirations and the old favorites continue to attract their usual quota of customers. This week Ray Harbeck and his orchestra provide the "swing" music for dancing in the Spanish Garden ballroom and all of the rides will be going strong.

Nelson B. Bell About The Showshops

Ginger Rogers Continues Climb As a Dancer Who Also Can Act

'Vivacious Lady,' Her Latest Film, Coming Soon to Keith's, Is Worthy Vehicle; More About Burgess' Voice; Notes of Theater.

GINGER ROGERS, generally considered a mere dancing partner for Fred Astaire, is coming along as an actress.

The fine work she did with Katharine Hepburn and Andrea Leeds in "Stage Door" still is vivid memory. Soon she will be seen on the screen in one of the principal roles in the celluloid transcription of "Having Wonderful Time," the stage play that has been drastically remodeled for the films, but not vitiated in the matter of its comic and dramatic appeal.

BELL.

But the point is that Miss Rogers' current release—it was to have gone on the screen tomorrow at RKO-Keith's Theater, except that a last-minute decision of the high command held Deanna Durbin over for a third week on Fifteenth street—is "Vivacious Lady," in which she has a further opportunity to display her ability to sustain a role and reveal the usually somber James Stewart as a comedian without a serious thought in the world.

"Vivacious Lady" was spun off for the ladies and gentlemen (sic) of the press in the private projection room of the Twentieth Century-Fox Film Exchange yesterday afternoon and made known to their eager eyes that Miss Rogers has a specially written song to sing in this opus, contrived by Georgie Jessel, a recent visitor to Washington with his wife, Norma Talmadge; Jack Meskill and Ted Shapiro, who for years has been Sophie Tucker's accompanist and composer. These boys know their way around in this song-writing business.

This one song is justified by the fact that Miss Rogers is cast in the role of a night club gal who marries the son of an austere college professor. If you cannot foresee the dramatic complications inherent in that situation, your perception is just a little dull—if you'll pardon my saying so.

Mr. Stewart's deliberate method—something in the nature of the cinema's "delayed pass," if you know your gridiron and what I mean—sometimes slows the action down a trifle, but nothing could slow Ginger Rogers down. I doubt even if her charming mother, a lively and companionable soul, could do that. And Mrs. Rogers, a theatrical agent and coach of note on the West Coast, is the most powerful influence in her daughter's life. But she doesn't look like Ginger's mother. So the last time they were here, I called her "sister" all the time and she seemed to enjoy it.

However, that is rambling more or less around Robin Hood's barn. The major point to remember is that in "Vivacious Lady," Ginger has a likely vehicle that will be coming along to the Keith screen as soon as "Mad About Music" departs. That could be after a fourth week without hurting anybody's feelings, because this prodigious Miss Durbin is quite a girl, too!

* * * *

So once again we get mauled around a bit. It seems that Burgess Meredith, who sings "The Holy City" in "The Star-Wagon," current at the National, is no stranger to music, after all, despite yesterday's paragraph with its implications to the contrary. I learn—and not from Mr. Meredith—that in his early youth he was a promising choir boy in the Cathedral of St. John the Divine, in New York, and, from another source, that in "She Loved Me Not," on the stage, he both sang and danced. Thus it comes out that instead of flaunting new talents in our faces, Mr. Meredith actually is holding out on us this week in the matter of his dancing. I don't know precisely what sort of a dance could be done to the strains of "The Holy City," but so talented a young man ought to be able to think up something.

Incidentally, Lanny Ross, since famous on stage, screen and air—or at least one of them—also was a member of that boys' choir at St. John the Divine, although not, I believe, a contemporary of the melodious Meredith.

* * * *

At that Variety Club party in the Willard Hotel's main ballroom Tuesday night, the "hit of the show" was Walda Winchell, 11-year-old "unmarried daughter" of the famous columnist and radio star, in whose honor the wrangle was thrown. Walda proved to be a poised and highly intelligent young lady, who signed as many autographs as her pestered daddy.

Managing Director Harry P. Somerville served an exceedingly matutinal breakfast to those who stay up that late, in the Blue Grotto of the Willard, to meet the visiting New Yorkers again. It was then that I popped that black kitten in the face of the major attraction, thinking it would scare him to death. Contrary to all expectations the fellow seemed to like it and remarked that I must have a human streak in me somewhere.

What does he think the rest of me is?

* * * *

That fellow who has been prowling around my desk every time I step out of the office is Frank Braden, so I find out, here as avant courier of the Ringling Brothers and Barnum and Bailey Circus, of which you may have heard in some roundabout way. Mr. Braden scrawls funny notes about the distinguished eminence of Gargantua, the gorilla, and Frank Buck, the man who brings 'em back alive. Some day they are going to bring Frank back dead, but that may be a little in the nature of being ahead of the event. Nevertheless, Gargantua seems to be the "big shot" this year. That ought to be a "break" for Mr. Braden. At least he will not have to "fall in love" with one of those Ubanga belles, as one of them once thought he did. And there is a slight doubt in my mind that he ever could plop Gargantua down in the lap of J. P. Morgan at a Senate hearing, as he once did a midget! Nice boy, Frank, but you have to watch him.

* * * *

In order to keep pace with the high demand for tickets to the forthcoming production of "One Third of a Nation," the Washington Civic Theater today is opening the box-office sale of tickets in the lobby of the Raleigh Hotel. The play will be seen by the public during a full week's run at Wardman Park, beginning Sunday night, May 22.

* * * *

Helen Hayes, Washington's ace actress, done with Portia since she presented three special matinees of "The Merchant of Venice" in Chicago last January, has announced that performances of the Shakespeare play will be resumed in California when she reaches that State in "Victoria Regina" late this month. Special matinees of "The Merchant of Venice" will be given in San Francisco on May 27 and June 3, and a Sunday night performance will be presented in Los Angeles on June 19. Abraham Sofaer, as in the Chicago performances, will be her Shylock.

* * * *

Another-Don't-We-Have-Fun Note.

So away to the "Adventures of Robin Hood" party and the Warner Brothers later screening of the picture, with Errol Flynn and Olivia De Havilland—and, gosh, how I hate that, too!

Film Time Table

Loew's Capitol—"Four Men and a Prayer," at 11 a. m., 1:45, 4:30, 7:15 and 10 p. m. Stage shows at 12:45, 3:30, 6:20 and 9:05 p. m.

Earle—"Women Are Like That," at 10:50 a. m., 1:35, 4:30, 7:20 and 10:10 p. m. Stage shows at 12:35, 3:25, 6:15 and 9:10 p. m.

Palace—"Test Pilot," at 11:15 a. m., 1:50, 4:25, 7 and 9:35 p. m.

RKO-Keith's—"Mad About Music," at 11:15 a. m., 1:20, 3:25, 5:30, 7:35 and 9:40 p. m.

Metropolitan—"Bordertown," at 11 a. m., 1:05, 3:10, 5:20, 7:30 and 9:35 p. m.

Columbia—"In Old Chicago," at 11:40 a. m., 2:10, 4:40, 7:10 and 9:40 p. m.

Belasco—"To the Victor," at 5, 6:52, 8:44 and 10:36 p. m.

Trans-Lux—Newsreel and shorts, at 10 and 11:45 a. m., 12:30, 1:45, 3, 4:15, 5:30, 6:45, 8, 9:15 and 10:45 p. m.

Little Theater—"Maytime," at 11:40 a. m., 2:05, 4:30, 6:55 and 9:20 p. m.

Tivoli—"Judge Hardy's Children," at 2:05, 4, 5:55, 7:45 and 9:40 p. m.

Ambassador—"Bringing Up Baby," at 5:30, 7:30 and 9:45 p. m.

Uptown—"Rebecca of Sunnybrook Farm," at 2, 3:50, 5:45, 7:40 and 9:35 p. m.

'Test Pilot' Climbs Higher at the Palace

CLARK GABLE, MYRNA LOY AND SPENCER TRACY, as they appear in the Metro-Goldwyn-Mayer picturization of the story by Lieut. Comdr. Frank Wead, depicting the hazards taken in the air by the valiant young men who make airplanes safe for flying. This subject is one of the hits of the year and will be continued for a third week on the screen at Loew's Palace Theater. The three stellar players contribute some of their best work to this film, in which Lionel Barrymore also is important.

In Hollywood With Hedda Hopper

Hollywood, Calif., May 11.—There's a nice feeling of security on the Paramount lot, now that Balaban and Griffis have signed Bill LeBaron to a long-term contract as head of the studio. Everybody loves Bill. What's better, they have confidence in him. I ran into his assistant, John Paul Jones, who has two pictures in production. One is "Prison Farm," with Shirley Ross, without benefit of song or dance—her first chance at real acting.

HEDDA HOPPER.

I watched them take a scene with Esther Dale, that fine character actress who is sweet or sour—or both, at the drop of the hat, sitting on a hard stool the whole day. Without thinking, she popped out, "I'm so tired, even a sudden fall would rest me." Hope I'll be around when she stops thinking again.

In that picture, if you have a quick eye, you'll see Anna Q. Neilson, Mae Busch, May Boley and former director, Jerome Storm.

Ran into Bing Crosby on "Sing, You Sinners," set. I was gabbing with Elizabeth Patterson, giving her messages from pals in New York when Bing came along and said to her, "Ha—you've taken a step down in this picture, mothering Fred MacMurray, Donald O'Connor and me. Saw you last night as a duchess." "Be that as it may," replied Patty, "I'd rather step down when I get a part like this." "Hedda," said Bing, "you ought to be around when she cracks the whip. We fall in line when she says "Sing, Ye Sinner, Sing."

I then congratulated him on "Doctor Rhythm." His only comment was, "Wasn't Bee Lillie wonderful?" He then went off to yawn in a corner until his next scene.

Bing is very like Rudy Vallee—doesn't care who steals the show, so long as he can go along in the even tenor of his way. Even his horses take advantage of him—they won't run.

Did you know Bing had given a pipe organ to a local church? Wouldn't it be funny if he forgot the hymn at the dedication and burst into "Sing, Ye Sinners?"

I asked Patty her most amazing experience in the movies. "If you mean the most frightening, it was playing a schoolmam in my first picture. I was tossed up in a blanket by a lot of husky 6-feet collegiates. Was so scared I couldn't utter a sound. Don't tell me people scream from fright—your vocal cords freeze on you. I didn't know you could refuse those things, but I've learned."

The Post's New Yorker By LEONARD LYONS

New York, May 11.

WILLIAM DOUGLAS, head of the Securities and Exchange Commission, will come to New York on May 20 to speak at the New York Stock Exchange's reorganization banquet. His address will be heard over a Nation-wide hook-up. He'll say kind things about Wall Street, will refer to the Richard Whitney case, but will describe that episode as "not typical of Wall Street" . . . June O'Dea received $7,500 from the New York Yankees Sunday as down payment in the settlement of her suit against Lefty Gomez. The complete settlement was for $20,000—Gomez's salary for the full year. June will get the balance on condition that she doesn't bring suit for divorce and remarry during the year.

* * * *

CONGRESSMEN O'CONNELL and Bernard, whose scheduled appearance in Jersey City Saturday was canceled "to prevent bloodshed," now are incensed at the I. L. D., sponsors of the meeting. The Representatives have discovered that even before they arrived here from Washington handbills already were being distributed explaining why they couldn't go to Jersey . . . Two representatives of the La Follette Civil Liberties Committee were in Jersey City all day Saturday collecting data for a report . . . Stuart Erwin and Una Merkel have purchased the radio rights to Chic Young's cartoon strip, "Blondie" . . . Deputy Commissioner of Correction David Marcus went to Hollywood to try to sell to the Warner Bros. a play he has written.

* * * *

AT THE ANNUAL BANQUET of the booksellers' convention Mrs. Franklin D. Roosevelt will address the Nation's booksellers—some of whom were accused last week of sabotaging her husband's new book . . . Jim Barton, who for years has been portraying the role of Jeeter Lester in "Tobacco Road," will decide whether he'll return to vaudeville next week—by appearing, after theater, at the Casa Manana. Frank Fay probably will be the next master of ceremonies at that cafe . . . Roswell MacGill, Undersecretary of the Treasury, will resign shortly, and return to his professorship at Columbia University.

* * * *

CONTRACTS WERE SIGNED on Saturday calling for Fritz Kortner to be Katharine Cornell's leading man next season. . . . Wendy Barrie will return to Hollywood to appear in the new Edward G. Robinson picture . . . Homer Martin, head of the U. A. W., this week will announce a drive for organizing the aviation industry . . . Martin's split with his chief aide, Richard T. Frankensteen, was prompted by the latter's desire to become a candidate for the lieutenant governorship of Michigan . . . Senator Pat Harrison is prepared to lead the filibuster against the wages and hours bill.

* * * *

AT THE DINNER to Thomas Mann, the German expatriate was introduced to Lucy Monroe, who sang "The Star-Spangled Banner" at the banquet . . . "Has your family been in this country long?" Mann asked . . . "For ten generations," the singer informed. "And how long have you been in this country?" . . . "Well, things happen quickly in America," replied Mann—who just filed his application for citizenship, "so I'd say I've been here for half a generation."

* * * *

EVALYN WALSH McLEAN, owner of the Hope Diamond, confesses that Dorothy Thompson's writings are too complicated for her—and that she requires a quiet room and two weeks' time to understand them . . . A. C. Blumenthal, who started to fly to New York from Hollywood to defend a lawsuit here, was grounded in Tucson because he was too ill to proceed. His physicians had warned him that he never must fly again . . . Meyer Davis will furnish the music at the wedding of Frances Munn and George F. Baker jr., on July 9 . . .

Two Threat Men Will Not Starve

If Hollywood stopped making pictures tomorrow, the director and two of the stars of Warner Brothers' "The Valley of the Giants," would not starve. Director William Keighley owns a sandwich stand, a market and a couple of service stations that are showing a profit. Jack LaRue, who plays a gambler, owns an Italian restaurant that is patronized by film stars. And Charles Bickford, who plays a lumberman, owns parking lots, service stations, markets and garages.

AMUSEMENTS

LOEW'S Palace F at 13th. NOW—THRILLS CRASH DOWN ON WASHINGTON! Clark GABLE · Myrna LOY · SPENCER TRACY "TEST PILOT" Coming—GARY COOPER "The Adventures of MARCO POLO". DOORS OPEN 11 A.M.

LOEW'S Columbia F at 12th. "IN OLD CHICAGO" with TYRONE POWER, Alice Faye, Don Ameche. And 4th thrilling episode "THE LONE RANGER". Doors open 11 A.M.

AMUSEMENTS

Extra · OLYMPE BRADNA in person At 1 P.M. & 9 P.M. Today. Doors Open 10:45 A.M. Loew's CAPITOL F at 14th. FRIDAY. Love that's rapturous, Love that's glorious! . . . Two fugitive lovers who have to choose between ecstatic first romance and an exciting life of crime! GENE RAYMOND OLYMPE BRADNA "STOLEN HEAVEN" with Glenda FARRELL—Lewis STONE, Porter HALL—Douglas DUMBRILLE. STAGE A Merry May Frolic IN PERSON PHIL REGAN Hollywood's Handsome Singing Star. SIBYL BOWMAN, CARROLL & HOWE, BETTY BRUCE, THE ROBBINS "Unusualities". Last Day Loretta Young in "FOUR MEN and a PRAYER" plus "WAIKIKI NIGHTS" revue on stage.

Moonlight Cruise. On the "City of Washington," Finest and Most Modern Excursion Steamer on the Potomac River. GALA OPENING Trip of Season Sponsored by the JUNIOR BOARD OF COMMERCE TONIGHT! ADDED FEATURES—ENTERTAINMENT DECK ATTRACTIONS. MUSIC BY SIDNEY'S MAYFLOWER ORCHESTRA! Benefit Washington Boys' Club. Sailing Time 8:30 P. M.—Tickets 75c Round Trip! NAt. 2440. FREE DANCING. COOL DECKS. WILSON LINE. MT. VERNON 10 A.M.—2 P.M. Starting May 22. 7th STREET WHARF. 7th & N STREETS S.W. Marshall Hall Park Opens on May 28th.

AMUSEMENTS AMUSEMENTS

A Value-Plus Show for Entire Family!! The Brat of "These Three" In A Powerful Story Of Modern Parenthood . . . "BELOVED BRAT" A Warner Bros. Picture with BONITA GRANVILLE, The Brat of "These Three"; DOLORES COSTELLO, Who Tried To Rescue Bonita; DONALD CRISP, The Father Too Busy To Love Her; NATALIE MOORHEAD, The Mother Who Ignored Her. SEE WHY BAD GIRLS COME FROM GOOD FAMILIES! WARNER BROS. EARLE 25c to 1 P.M. TOMORROW On Stage WAYNE KING & HIS ORCHESTRA Plus HIS OWN REVUE with AMES AND ARNO, GOWER & JEANNE, ROBERT NELLER & DIZZY DUGAN & KING CHORISTERS. Music You Love Best. LAST DAY · Pat O'Brien in "WOMEN ARE LIKE THAT" & STAGE SHOW.

GOING MY WAY, MISTER? TOMORROW. When you meet this girl, don't stop! See Paramount's sensational exposé of the $10,000,000-a-year highway hijack racket that uses beautiful girls as bait! "TIP-OFF GIRLS" with MARY CARLISLE, LLOYD NOLAN, ROSCOE KARNS, LARRY CRABBE. 25c to 5:30 p.m. WARNER BROS. METROPOLITAN. Last Day · Paul Muni and Bette Davis in "Bordertown."

AMUSEMENTS

NATIONAL "America's First Theatre". Tonight at 8:30. Next Matinee Sat. 2:30. GUTHRIE McCLINTIC presents The STAR-WAGON. New Play by MAXWELL ANDERSON with BURGESS MEREDITH · LILLIAN GISH. Eves. 55c, $1.00, $1.50, $2.00, $2.50. Mats. 50c, $1.00, $1.50, $2.00. NEXT WEEK! Matinees Wed. and Sat. The World Famous ABBEY THEATRE PLAYERS From Dublin, Ireland. DAILY CHANGE OF BILL. Eves.: Orchestra, $2.20; 1st Balc. $1.65, $1.10; 2nd Balc. 55c. Matinees: Orchestra, $1.65; 1st Balc. $1.10; 2nd Balc. 55c. SEAT SALE NOW.

WASHINGTON—3 DAYS Twice Daily. 5TH & FLORIDA AVE. N. E. MON. MAY 16 TUES. MAY 17 WED. MAY 18. RINGLING BROS. and BARNUM & BAILEY CIRCUS. 10,000 MARVELS including GARGANTUA THE GREAT, Largest Gorilla in Captivity. Bring 'Em Back Alive FRANK BUCK. "NEPAL," Magnificent New Spectacle. TERRELL JACOBS, The Lion King and Unprecedented Host of Circus Champions. TWICE DAILY—2 & 8 P.M.—POPULAR PRICES. TICKET SALE OPENS FRI. MAY 13 AT AMERICAN AUTO. ASSN., 17th & PENNSYLVANIA AVE., AND THE HECHT CO., F & 7th STS. N.W.

AMUSEMENTS

AMUSEMENTS START 1 P. M. DAILY AT THE 40 ACRE FREE ADMISSION GLEN ECHO AMUSEMENT PARK. RAY HERBECK AND HIS BIG DANCE BAND. THE BEST EVER. ALL THIS WEEK 9 TO 12 P.M.

GAYETY 9th at E. Traveling BURLESQUE. BROWN SKIN MODELS!

AMUSEMENTS

RKO KEITH'S NOW. A WASHINGTON INSTITUTION. 2nd WEEK..! DEANNA DURBIN "MAD about MUSIC" with HERBERT MARSHALL, GAIL PATRICK · ARTHUR TREACHER · Wm. FRAWLEY. Added · WALT DISNEY cartoon "DONALD'S NEPHEWS". Coming · GINGER ROGERS, JAMES STEWART in "VIVACIOUS LADY".

TO THE VICTOR. Held Over 3d Big Week. Continuous 4:30 to 11:30 P.M. BELASCO Opp. White House 35c.

LITTLE · AIR CONDITIONED · Jeanette MacDONALD · Nelson EDDY "Maytime"

Today's NEIGHBORHOOD Movies

WARNER BROS. THEATERS

For additional information phone theaters direct. In event of busy signal call REpublic 0800.

THEATERS HAVING MATINEES.

CALVERT 2324 Wisc. Ave. N.W. CL. 2345. Mat. 2 P. M. Carole Lombard, Fernand Gravet in "Fools for Scandal" at 2:10, 4, 5:50, 7:45, 9:40. Also Newsreel.

CENTRAL 425 9th St. N.W. ME. 2841. Open 11 A.M. Gary Cooper, Claudette Colbert in "Bluebeard's Eighth Wife" at 11, 1:05, 3:10, 5:20, 7:25, 9:35. Shorts.

PENN 650 Pa. Ave. S.E. LI. 2179. Mat. 2 P. M. Cary Grant, Katharine Hepburn in "Bringing Up Baby" at 2, 3:55, 5:50, 7:50, 9:45. Also "March of Time."

SHERIDAN Ga. Ave. & Sheridan St. N.W. RA. 2400. Mat. 1 P. M. Gary Cooper, Claudette Colbert in "Bluebeard's Eighth Wife" at 1:30, 3:30, 5:30, 7:30, 9:30. Cartoon.

TIVOLI 14th and Park Rd. N.W. CO. 1800. Mat. 2 P. M. Lewis Stone, Mickey Rooney in "Judge Hardy's Children" at 2:05, 4, 5:55, 7:45, 9:40. "March of Time."

UPTOWN Conn. Ave. & Newark. Mat. 2 P.M. CL. 5400. Shirley Temple, Bill Robinson in "Rebecca of Sunnybrook Farm" at 2, 3:55, 5:45, 7:40, 9:35. Cartoon.

Theaters Having Eve. Performances

AMBASSADOR 18th & Col. Rd. N.W. COL 5595. Cary Grant, Katharine Hepburn in "Bringing Up Baby" at 5:30, 7:30, 9:45. Also "March of Time." News.

APOLLO 624 H Street N.E. LI. 3375. Constance Bennett, Brian Aherne in "Merrily We Live" at 5:45, 7:50, 9:50. Also "March of Time."

AVALON 5612 Conn. Ave. N.W. CL. 2600. John Barrymore, Louise Campbell in "Bulldog Drummond's Peril" at 6:30, 8:10, 9:50. Short Subjects.

AVE. GRAND 645 Pa. Ave. S.E. LI. 2406. Edward G. Robinson in "A Slight Case of Murder" at 6:15, 8, 9:45.

COLONY 4935 Ga. Ave. N.W. GE. 6500. Warden Lewis E. Lawes' "Over the Wall" at 6:30, 8:15, 10. Also "March of Time" and Cartoon.

HOME 1230 C St. N.E. AT. 8188. John Barrymore, Louise Campbell in "Bulldog Drummond's Peril" at 6:50, 8:30, 10:05. Also Comedy.

SAVOY 3030 14th St. N.W. CO. 4968. John King, Constance Moore in "State Police" at 6:40, 8:20, 10.

YORK Ga. Ave. & Quebec Pl. N.W. RA. 4400. Brought Back by Popular Demand—Gary Cooper, Franchot Tone in "Lives of a Bengal Lancer" at 5:30, 7:30, 9:35. Short Subject.

ARLINGTON, VA.

WILSON 1729 Wilson Blvd. Opp. Colonial Village. "SNOW WHITE AND THE SEVEN DWARFS."

ASHTON 3166 Wilson Blvd. CLARENDON, VA. Gladys George, Franchot Tone "LOVE IS A HEADACHE."

DUMBARTON 1349 WIS. AVE. Dick Powell, Frances Langford "HOLLYWOOD HOTEL." Also News.

FAIRLAWN ANACOSTIA, D. C. Mauch Twins in "PENROD AND HIS TWIN BROTHER."

CONGRESS Nichols Ave. and Portland St. S.E. Charlie McCarthy "THE GOLDWYN FOLLIES."

TAKOMA 4th & BUTTERNUT STS. No Parking Troubles. Sonja Henie, Don Ameche "HAPPY LANDING."

CIRCLE Home of "Microphonic Sound" Penna. Ave. at 21st N.W. Shirley Temple, Randolph Scott "REBECCA OF SUNNYBROOK FARM." Comedies.

STANTON 6th and C Sts. N.E. Finest Sound Equipment. Joan Crawford and Spencer Tracy in "MANNEQUIN." Richard Dix in "IT HAPPENED IN HOLLYWOOD" With Fay Wray.

FALLS CHURCH, VA.

STATE · No Parking Worries · LEE. Jeanette MacDonald, Nelson Eddy "GIRL OF THE GOLDEN WEST." Warden Lewis E. Lawes' "OVER THE WALL."

STATE-BETHESDA 6970 WIS. AVE. BETHESDA, MD. Constance Bennett, "MERRILY WE LIVE." Shown at 6:10, 9:15. Warren William, "MIDNIGHT MADONNA." Shown at 8 P. M. Only.

SECO 8234 Ga. Ave., Silver Spring, Md. 6 P. M. Edw. G. Robinson in "LAST GANGSTER." Also John Wayne in "ADVENTURE'S END."

ACADEMY Of Perfect Sound Photoplay 8th at G S.E. Wallace Beery and Clark Gable in "HELL DIVERS." "MURDER IN GREENWICH VILLAGE" With Richard Arlen and Fay Wray.

BERNHEIMER'S THEATERS

JESSE THEATER 18th & Irving Sts. N.E. "JEZEBEL" Bette Davis, Henry Fonda.

SYLVAN 1st and R. I. Ave. N.W. "BOY OF THE STREETS" Jackie Cooper, Maureen O'Connor.

PALM THEATER DEL RAY, VA. "REBECCA OF SUNNYBROOK FARM" Shirley Temple, Randolph Scott.

NEWTON 12th and Newton Sts. N.E. "SALLY, IRENE AND MARY" Alice Faye, Tony Martin. Mat. at 2 P. M.

DIRECTION SIDNEY LUST

HIPPODROME K Near 9th. Double Feature. Joan Crawford, "Rain." "THRILL OF A LIFETIME."

CAMEO MT. RAINIER, MD. Cont. 6 to 11. "LOVE ON A BUDGET" Popeye Meets Ali Baba and 40 Thieves.

ARCADE Hyattsville, Md. Cont. 6 to 11. Charlie McCarthy, Ritz Bros. "GOLDWYN FOLLIES."

RICHMOND ALEXANDRIA, VA. Today Tommy Kelly in "ADVENTURES OF TOM SAWYER."

REED ALEXANDRIA, VA. Alex. 3445. Today, Tomor., Sat. "THERE'S ALWAYS A WOMAN." Free Parking Space—800 Cars. Completely Air-Conditioned.

MILO ROCKVILLE, MD. Cont. 7 to 11. "SALLY, IRENE AND MARY." Completely Air-Conditioned.

MARLBORO Upper Marlboro, Md. Cont. 7 to 11. Shirley Temple "REBECCA OF SUNNYBROOK FARM."

Md. U. Military Awards Won by Many D.C. Boys

Annual Competitive Drill Honors Are Shared by Maryland Youths.

Washington youths took a major share of the honors in the annual competitive drill of the R. O. T. C. unit at the University of Maryland yesterday.

First Lieut. Perry Hay, of 4115 Third street northwest, led his platoon to victory, with Corporal Robert T. Rappleye, 6712 Fourth street northwest, in command of the winning squad.

Joseph M. Marzolf, 1705 Taylor street northwest, was awarded a gold medal as best drilled member of Pershing Rifles, crack drill unit. Medals for second and third places went to Tom Watson, 3601 Connecticut avenue northwest, and William A. Maldens, 3704 S street northwest.

First place in the company competition was won by Company H, led by Capt. Edwin Long, Westover, Md., who was presented with the Governor's Cup. Other officers of the winning company were First Lieut. J. W. Stevens, Takoma Park, Md., and Leon Yourtee, Brownsville, Md.

Class Awards Medal.

Thomas W. Riley, Germantown, Md., won the gold medal given by the Class of 1899 for first place in the individual manual of arms competition.

Lieut. Col. Charles E. King, of the Third Corps Area Headquarters, and Prof. Geary Eppley, dean of men at the university, reviewed the regiment. Col. King also inspected the unit for its annual rating by the War Department. Results of the inspection will be announced later by the War Department.

Following the drill, awards were presented to the rifle marksmanship teams for their performances during the year.

Awards to Riflemen.

Members of the R. O. T. C. team which won the championship of the Third Corps Area in the Intercollegiate Rifle competition received gold medals. They were Ralph A. Collins, jr., 5030 Forty-first street northwest; George E. Meeks, 2608 Myrtle avenue northwest; Robert Laughead, Bethesda, Md.; Robert L. Mattingly, 3358 Tennyson street northwest; George A. Bowman, Annapolis Junction, Md.; Warren Davis, 1422 Perry place northwest; John F. Greenip, 3009 Yost place northwest; Alden E. Imus, Mount Rainier, Md.; Lawrence H. Haskin, Takoma Park, Md., and Thomas W. Riley, Germantown, Md.

George Meeks was awarded a gold medal for the highest score on the varsity rifle team and Alden Imus received a gold medal for high score on the freshman team.

Members of the championship Pershing Rifles rifle team, who received a cup and individual medals, were Robert L. Mattingly, Warren Davis, James Lanigan, 37 Adams street northwest; Thomas Riley, and Robert Laughead.

$375,000,000 Work For Flood Control Reported in House

The House Flood Control Committee yesterday favorably reported the omnibus flood control bill authorizing United States Army engineers, when funds are appropriated by future Congresses, to undertake a $375,000,000 program in principal drainage basins of the Nation.

The bill authorizes $40,000,000 for increasing levee heights and chanelization work in the lower Mississippi and permits construction of many projects authorized in 1936, which were held up because communities could not pay full costs of lands, damages and relocation of railway tracks. The new bill permits the Government to pay up to 70 per cent of the costs.

The Morganza and Eudora floodways in the Mississippi Valley would be constructed as separate units with discretion given to the Army engineers to purchase or condemn flowage rights only in the Eudora. The engineers at their discretion may acquire fee or flowage rights in the Morganza.

The bill also authorizes $69,000,000 for reservoirs and $54,300,000 for flood protection works in the Ohio Valley, and funds for surveys by the Agriculture and War Departments for soil conservation and water-flow retardation improvements.

3 YEAR OLD
Special Reserve "44"
STRAIGHT RYE
$1.69 Quart
TOKAY, INC.
417 11th St. N.W. District 2242

Come to
NOVA SCOTIA
for Real Fishing

FOR a nearby playground with *real* fishing—for the wary lake and brook trout or big fighting salmon—we recommend Annapolis, Nictaux or Medway Rivers; Munroe or Kedgemakoogee Lakes. Canoes, camp equipment, guides . . . Or test your skill—in deep sea angling for sporty Tuna.

Visit romantic Grand Pré, Annapolis Royal, Digby, Bear River, old citadelled Halifax. Convenient train service to all points. Only 15 hours—Boston to Yarmouth by ocean liner; 22 hours from New York.

Low-cost All-Expense Tours.

DOMINION ATLANTIC RAILWAY
50 Franklin Street, Boston, Mass.
or Canadian Pacific, 14th & N. Y. Ave. N.W., Washington—or apply Travel Agent

Grin and Bear It By Lichty

"Humph—5,000 years old! I'll bet she's 6,500 if she's a day."

You'll like Dale Carnegie's articles which appear every Sunday in The Post.

Contract Bridge

By Mrs. Ely Culbertson

Many hands that involve highly delicate decisions at duplicate bridge offer clear cut methods of play at rubber bridge. Many a time when playing the latter game I have said, "I am glad that I don't have to play this hand at match points." The hand shown below was in that catetory.

South, dealer.
Both sides vulnerable.

West	North	East
	♠ 4 3 ♡ 9 8 ◇ A K Q 7 4 2 ♣ 7 5 3	
♠ Q 10 8 6 ♡ K 5 3 ◇ 9 6 ♣ K Q J 8		♠ K J 9 7 2 ♡ 7 4 ◇ J 8 3 ♣ 10 9 4
	♠ A 5 ♡ A Q J 10 6 2 ◇ 10 5 ♣ A 6 2	

The bidding:

South	West	North	East
1 ♡	Pass	2 ◇	Pass
3 ♡	Pass	4 ◇	Pass
4 ♡	Pass	Pass	Pass

West opened the club king. Declarer held up the ace for one round and took the club continuation. He then entered dummy with a diamond, to finesse for the trump king. West, however, gobbled up the trick with his king and, after cashing another club trick, cut the communication between declarer and his dummy by returning another diamond. Declarer was then helpless. His own last diamond was gone and thus in order to get a spade discard he had to attempt to cash a third diamond trick on the spot. West ruffed, however, for the fourth and setting trick.

Since this hand was actually played at rubber bridge, declarer's tecnnique had been notning short of horrible. The heart finesse was not a vital point. He could well afford to lose two club tricks and a heart, but could not afford to give up his diamond entry to the dummy while there were still trumps at large. Thus at rubber bridge the correct play was to lay down the ace and queen of hearts as soon as posible, gladly conceding the heart king to the enemy.

Hand the hand occurred in a match-point duplicate, declarer would have had a real problem. To make just four hearts and contract he should, of course, play as outlined. But this might return a poor match-point score if the heart king were in a finessable position. Frankly, I should not care to decide the best play at a match-point game since, by entering dummy with a diamond and successfully finessing hearts, declarer could make a grand slam. I am inclined to believe that at duplicate this risk would be legitimate, but at rubber bridge it was quite another matter.

Copyright, 1938, by King Features Syndicate, Inc.

THE WILKEN FAMILY
BLENDED WHISKEY

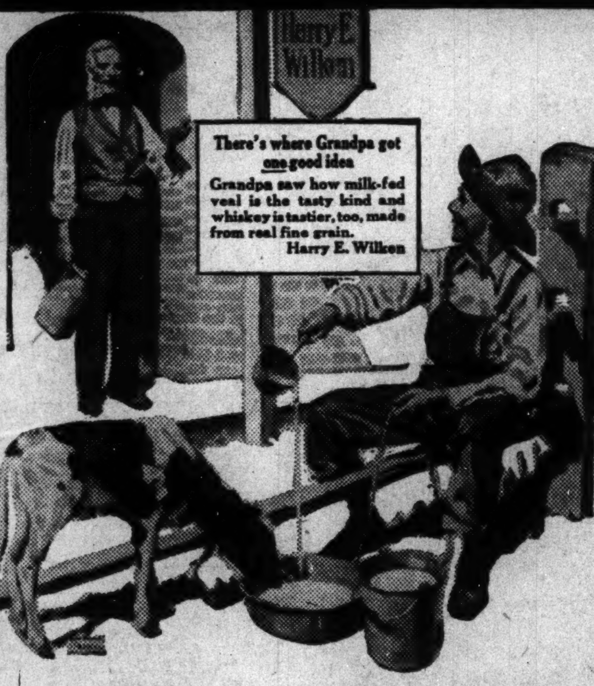

Grandpa was the first Wilken to note what real personal attention will do!

On account of the hours we're putting in and the orders we're filling, we can pretty much tell how people are taking to the Wilken Family Whiskey. I guess a real family recipe made with personal care strikes everybody as being tastier.

What with being on the job every working day and using the best of everything we know of distilling, it's no wonder if we've got a knack for turning out an extra tasty whiskey.

Harry E. Wilken

P. S. FREE, a copy of the Wilken Family Home Entertaining Album—write me at the Maples, R. F. D. No. 3, Schenley, Pa.

COPYRIGHT 1938, THE WILKEN FAMILY, INC., ALADDIN, SCHENLEY P. O., PA.
90 PROOF. 75% GRAIN NEUTRAL SPIRITS.

D. C. Revenue Bill Veto to Be Asked

The citizens' committee on fair taxation last night voted to ask President Roosevelt to veto the District revenue bill because of the business privilege tax. The committee voted to recommend a progressive income tax in its stead.

Opponents of the income tax, which was defeated in Congress, were blamed for leaving Congress with only two "distasteful" alternatives. These were "passage of the gross sales tax, which ows the burden on the shoulders of consumers and small retailers, or an increase in the property rate which would burden the small home owner."

The business privilege tax, the committee contended, is "passed on to the consumer in the form of higher prices."

Closed Detroit Bank To Pay $33,518,096

The office of the Comptroller of the Currency announced yesterday $33,518,096 would be paid to 145,705 depositors of the closed First National Bank of Detroit, beginning May 16. Dividends now to be paid will amount to 10 per cent of original claims of depositors of $335,780,968. Previously the bank haq paid dividends amounting to 70 per cent.

Firebug Firemen Confess.

Medway, Mass., May 11 (U.P.).—Charged with setting five forest fires so they could collect 50 cents an hour for fighting them, three firemen, arrested today, confessed, police said.

Postlude

By Ray C. B. Brown.

Dr. Robert Howe Harmon conducts the George Washington University Glee Clubs in their eleventh annual spring concert Wednesday night in the Shoreham Hotel ballroom. Program: Prayer of Thanksgiving (Kremser), Grant Us to Do With Zeal (Bach), Lamp in the West (Parker), Hone on the Range (Guion), Eight Bells (Bartholomew), Marching men (Protheroe), Emitte Spiritum Tuum (Schuetky), Evening Blessing (Humperdinck), Drink to Me Only (Traditional), Caprice Viennois (Kreisler), To Thee, O Country (Eichberg), Chorus from Ninth Symphony (Beethoven), Sextet (Donizetti), Kemen-oi-Ostrov No. 22 (Rubenstein).

Numerous as are the collegiate vocal organizations visiting here from time to time, none of them excels either in size or in disciplined singing the glee clubs of George Washington University. This fact was again demonstrated last evening when the men's and women's choruses presented, separately and in combination, their annual spring concert. Dr. Robert Howe Harmon may well take pride in the response which the choristers give to his enkindling leadership.

It was this band of young men and women who collaborated so effectively with the Washington Choral Society in the performance of Bethoven's ninth symphony by the National Symphony Orchestra earlier this season. Since so much time had been spent in the rehearsals for this work and preparation of new songs had to be postponed, it was only fair that last night's program should have contained the "Ode to Freedom."

With the assistance of Cathreen Carrico, Lily Garrett, Justin Lawie and George Harold Miller as guest soloists, the exacting chorus was sung with enthusiasm. The part-singing was commendable in its clarity, and the tempo had an unflagging momentum.

The men's chorus took the stage for the first six numbers of the program and did some sturdy and enjoyable singing with firm and well-balanced massed tone. Particularly resonant and rich in volume were the readings of Bach's "Grant Us To Do With Zeal" and Protheroe's "Marching Men."

The performance of Schuetky's "Emitte Spiritum Tuum" by the women's chorus was delightful in the freshness of tone and the buoyancy of spirit. There was excellent shading of color in Humperdinck's "Abendsegen" and the vocal arrangement of Kreisler's "Caprice Viennois."

OLD GERMAN and OLD HEIDLBERG
BEER $1.39
(Contents only) 24 bottles, CASE
Brewed and Bottled in Pennsylvania
LESSNER'S LIQUORS
1448 New York Ave. in the Wash. Bldg.
Prompt Delivery—NA. 2778

FURNITURE
That Makes Your Home More Livable
LAMPS
MIRRORS
CHAIRS
DESKS
SOFAS
TABLES
Each piece chosen with the care and attention you would give. That is why our furniture endures.
Charge Accounts Invited
CATLIN'S
Lighting Fixtures
1324 New York Ave.
NA. 0992

Your AWNINGS . . .
Give A Thought To Them NOW!
"Sturdifold" Quality Awnings are available now in a variety of gay new patterns—and their low cost will give you a surprise. Plan early this year for your Awning needs. Let us give you an estimate without obligation.
WASHINGTON SHADE & AWNING CO.
2021 17th St. N.W. NO. 6600
"Quality Products—You Can Afford"

Count Your Own Money!
Hearing your own cash register ring is the most pleasant music in the world. The classified columns of The Washington Post are full of business opportunities—and you'll be surprised how often only a small nest egg is needed to go into business for yourself. Turn to
CLASSIFICATION 77
Post Want Ads

THREE MORE NEW MEMBERS
STEWART'S PHARMACY
1600 U St. N.W. DUpont 0300
BUNKER HILL PHARMACY
2011 Bunker Hill Rd. N.E. POtomac 5400
CONCORD PHARMACY
New Hampshire Ave. Between S and T Sts. at 17th. NOrth 9800
FIRST AID WEEK—MAY 15th thru MAY 21st
Stock Up from Your Certified Drug Store
CERTIFIED DRUG STORES

FREE
New "Water-Channel" COOPER RAZOR and 2 COOPER BLADES
EVERYBODY, and that includes YOU, WINS either CASH or RAZOR PRIZE in sensational COOPER BLADE CONTEST!
FREE!
GET 2 COOPER BLADES
actual worth 10c
No strings! No catch!
While supply lasts. Hurry!
At All Certified Drug Stores

SPECIALS
Biltmore Sterilized
TOOTH BRUSH each 19c
ADHESIVE
½-inch by 2½-yard........8c
1-inch by 2½-yard........10c
1-inch by 5-yard........20c
2-inch by 5-yard........35c
3-inch by 5-yard........45c
BANDAGE
1-inch by 10-yard........5c
1½-inch by 10-yard........8c
2-inch by 10-yard........10c
3-inch by 10-yard........14c
4-inch by 10-yard........19c
Absorbent Sterilized
COTTON
oz. size........10c
2-oz. size........15c
4-oz. size........25c
8-oz. size........39c
16-oz. size........69c
BANDAID 19c
23 regular size—
12 small size—
1 large size
Metal Container

Half Price OFFER!

To get you acquainted with this new dentifrice . . . which bears the enviable seal of acceptance of 40,000 dentists.
2 Reg. 25¢ CANS
Prophy-lac-tic BRAND TOOTH POWDER
Reg. 50¢ VALUE
Both FOR 25¢

NEW-IMPROVED
NO AFTER ODOR
Dethol
IS DEATH TO ALL BUGS
Pint 39c
Quart 69c

℞ PRESCRIPTIONS
Your Certified Drug Store is your assurance that a skilled, conscientious registered pharmacist is available to serve you.
Your Certified Drug Store is also your assurance that only reliable pharmaceuticals, compounded precisely in accordance with the directions of your physicians. There are occasions when the lives of your loved ones may depend upon just such an exacting service.

VeeVo
33¢ HALF LB
63¢ FULL LB
MAKES MILK DELICIOUS
Just add two teaspoonfuls of VeeVo to each glass of milk and mix in a shaker. VeeVo contains yolk of selected American eggs, breakfast cocoa, cane sugar and full cream malted milk. It may be consumed with benefit by both adults and children.

Feel "All In"?
DON'T blame the weather—a clogged colon causes that "all gone" feeling. Enjoy the pleasant, natural relief you experience after a bottle of EVER-FRESH—the tasty drink with the thorough laxative action.
It's Sanitized!
Keeps Fresh Till Used
EVERFRESH
CITRATE OF MAGNESIA
25c in Sterilized New Bottles

FREE MOVING PICTURE MACHINE FREE
with pictures of "Snow White" and "Donald Duck."
In Return for Any Pepsodent Carton.
Inquire at Your Certified Druggist.

Have teeth like Snow White's WITH PEPSODENT
TOOTH PASTE 40¢ SIZE 33¢
POWDER 50¢ SIZE 39¢
25c Pepsodent Tooth Paste........19c | 75c Pepsodent Antiseptic........59c | 25c Pepsodent Tooth Powder........19c

Clarisse
NAIL POLISH
All of the Latest Shades 10c

SPECIAL INTRODUCTORY OFFER
2 for 1
75c jar CLEANSING CREAM
75c jar TISSUE CREAM
both for 75c
marlene

LISTERINE ANTISEPTIC
Gargle, Mouth Wash and Deodorant
75c Size 59c

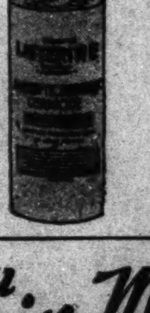

FREE DELIVERY
FREE DELIVERY

If once you try it—You'll always buy it!
NORWOOD COFFEE
lb. 29c
Vacuum Packed by C. D. Kenny Co.
For Percolator or Drip. Save the Coupon From Each Can.

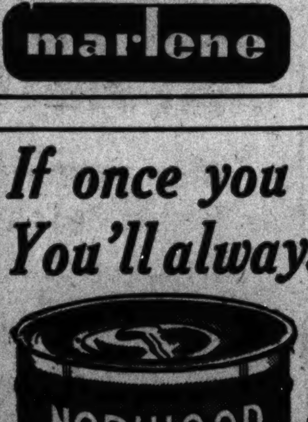

CERTIFIED MEMBER CDS DRUG STORE

Here's a Bargain, Men!
LIFEBUOY SHAVING CREAM USUALLY 25c
SCHICK INJECTOR RAZOR SAME AS IN $2.00 De Luxe KIT
8 GENUINE SCHICK BLADES
all 3 for only 59¢

Model Ship Basin Takes Shape; Circus Horses Go on Block

The Post is the only daily morning paper in Washington with A. P. WIREPHOTO Service.

Post Staff Photo.

Navy to Test Ship Models Here

This is a general view of the deep model ship testing basin, one of two being constructed by the Navy at Carderock, Md., at a cost of $3,000,000. The deep basin will be 1,000 feet long and 22 feet deep upon completion. The second basin will be 10 feet deep. Efficiency of warships will be tested by means of scale models towed by a crane through water in the basins.

Wide World Photo.

Designer Turns Model

Judy Lane, who designs bathing suits for the Hollywood colony, models one of her two-piece novelty suits of flowered print broadcloth in a preview of summer beach fashions.

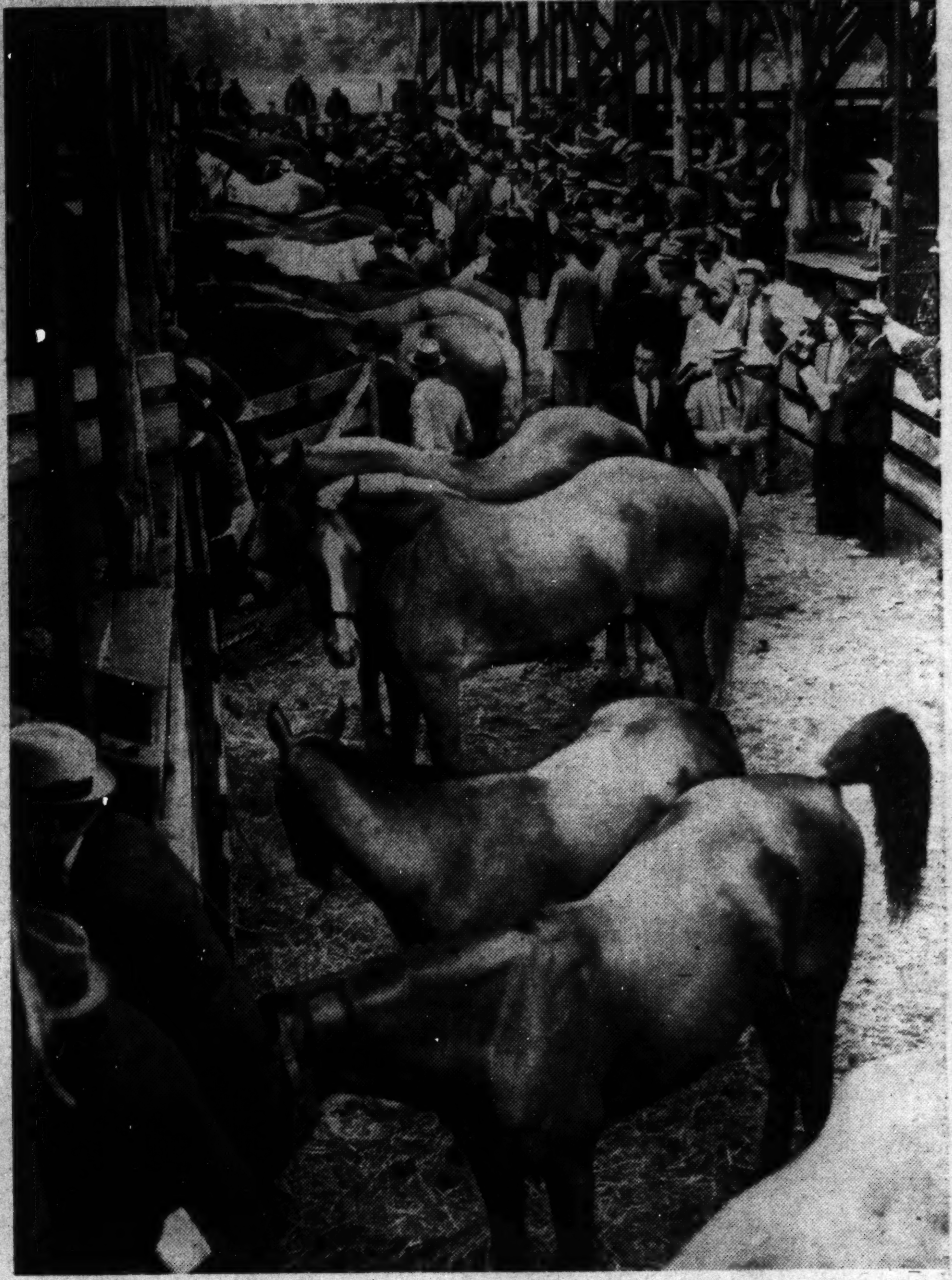

Post Staff Photo.

Horse Lovers Storm Auction of Wild West Mounts

Approximately 3,000 persons, onlookers and prospective buyers, crowded the Union Stock Yard yesterday as the sale of 200 horses from the bankrupt wild west show of Col. Tim McCoy got under way. Above is a view of some of the horses which were placed on the block to satisfy the circus' creditors.

Associated Press Photo.

Poles Plan Los Angeles-Warsaw Hop

Three of the five Polish fliers scheduled to start their Los Angeles-Warsaw hop tomorrow are shown with their plane. They are (left to right) Jerzy Krassowski, assistant manager of L. O. T. Polish airline, flight sponsor; Maj. Waclaw Makowski, L. O. T. manager; Jim Barwick, factory test pilot, and Zbigniew Wysiekierski, who will pilot the plane.

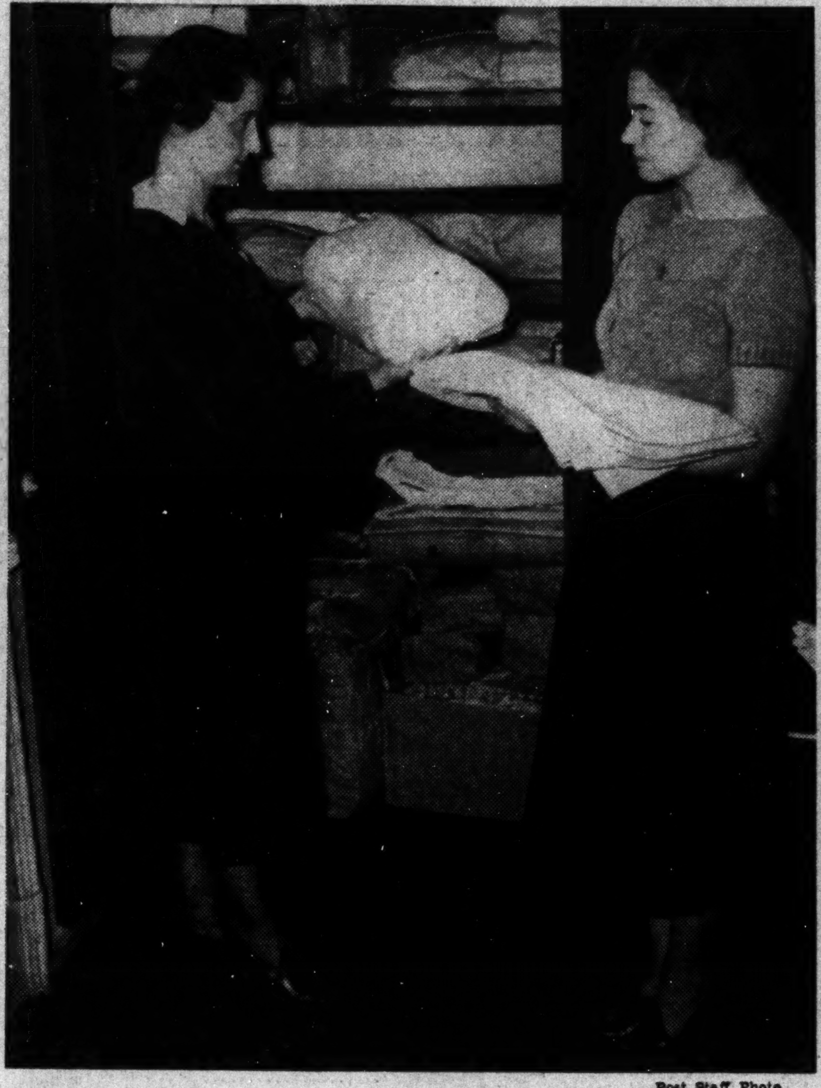

Post Staff Photo.

Abbott School Maternity Loan Closet

Marion Ferguson (left), supervisor of Abbott School nurses office, looks over supplies furnished by church organizations for the maternity loan closet at the school. Layettes and other articles will be supplied needy families for home maternity cases. She is shown with Helen Herbeck, an assistant.

Associated Press Photo.

First Lady Aids Opportunity House

Mrs. Roosevelt visited Opportunity House yesterday and made a hit with the children, one of whom is holding up her arms for the First Lady to take her in her lap. She enrolled as a $1-a-month contributor to the privately-financed charity.

Underwood & Underwood.

Wide World Photos.

Alexandria Opens Old Homes

The Dulany house, a room of which is shown at left, is one of many historic Alexandria homes which will be open to the public Saturday for the Historic Homes Tour. Mrs. Clarence J. Robinson is shown in Colonial costume. The home was built in 1785, and is unusually well preseved.

All But Duce Out of Step

Hitler, wearing a Fascist dagger for the first time, and Italy's King are in step, but smiling Il Duce behind them failed to keep time. The next marcher is Count Ciano. The occasion was a review of Italian troops on Hitler's visit to Rome. At right is Leni Reifenstahl, rumored as Hitler's prospective bride.

MARY HAWORTH'S MAIL

Spurned by Man She Loves, Resigned to Being Spinster, Girl Asks How to Forget, How to Be Happy.

DEAR MARY HAWORTH: I have been heartbroken for over a year. About two years ago I fell in love with a very handsome man. We went together off and on for about a year. The last time I saw him (seven months ago) he told me it would be humanly impossible for him to love me, yet my heart still aches for him. While I am away it is not so bad, but this summer it will be my misfortune to be closely associated with him. And to make it worse, he is going with somebody else.

* * * *

Please tell me what to do so he will not suspect I still love him. I have a lot of pride and don't want to make a fool of myself. During the months we have been apart I have not written him one line, nor communicated with him in any way. I want him to think I have forgotten him. I know positively he will never love me; that we will never be together again and that I must forget; but this is hard for me to do, as I am a one-man woman.

* * * *

Although considered pretty, I am not popular with men. If I had someone else, forgetfulness might be achieved, but the men I admire just don't seem enthusiastic about me. I am 24 and in all probability shall live and die an old maid. I don't want to go through life without a companion, but that is all I see ahead. Please give me some consolation; tell me how to be happy, and how to forget this man who does not love me. Sincerely,

C. E. H.

Invoking Happiness.

DEAR C. E. H.: As between marrying and remaining an old maid for life, the average girl can write her own ticket. If she hopes to marry, yet is no Helen of Troy so far as allurement goes, she should study men's tastes in sweethearts and wives (particularly the tastes of the type of man she would like to marry) and pattern herself accordingly. Judging from your letter (which I must confess doesn't give an analyst of personality much to work with) your outstanding faults appear to be rigid self-consciousness and self-centeredness (which amount to much the same thing), a philosophy of self-pitying defeatism and general unresourcefulness, which is symptomatic of (as well as another word for) thoroughgoing laziness, mental and physical.

* * * *

You probably admire men of some distinction in appearance, personality and achievement; men who appreciate and practice the art of immaculate grooming and tasteful dress; who know how to dispense hospitality with an air; who have a definite goal in life and are busily and ambitiously working toward it; who know how to make and hold friends; who enjoy life, who have a justifiably good opinion of themselves, and who seek, in their women companionships, girls and women whose general attractiveness of personality and appearance are at once a compliment to their taste and a living testimonial of their ability to satisfy that taste.

* * * *

Now, what have you that would recommend you to such men? Superficially, today, the honest answer may be: Nothing, save a certain run-of-mine prettiness. Yet, potentially, you have a very great deal, providing you are willing to work—and work hard—making the most of what you possess of intelligence, intuitiveness, enthusiasm, understanding, sweetness, cheerfulness, gaiety, humor, courage, strength of character and so on.

* * * *

At first glance and on first meeting, naturally the first thing that compels or repels a man is appearance. Therefore: Are you making the most of your appearance? If you think so, is that your complacient opinion, or the honest opinion of the sternest critic you can find? What about your hair, your nails, your complexion, your figure, your carriage, your costumes, your stocking seams (and the color of your hose), the heels of your shoes? Would they stand up, point by point, as peer to any photographed lady in the pages of Vogue, for instance? If not, there is one whole field of self-improvement for you to start to work in, at once.

* * * *

On closer association, in conversational interchange, a man is attracted by poise, simplicity, graciousness, humor, intelligence. An easy, natural sort of responsiveness, that perceives and appreciates without striving either to impress or to possess, makes him feel: "Here is a woman who is a real person. She understands me; she understands life; she takes things in her stride." This kind of personality is only developed by the person who is truly, affectionately interested in his fellowman, and interested to the extent that he forgets to think about himself.

* * * *

A man doesn't care for the woman who is either hysterically or dumbly grateful to him for noticing her. He prefers to think he has been quietly admitted into select company when some woman receives him into her life on the basis of friend or suitor.

* * * *

He likes to find, on continued acquaintance, that the woman has happy and inexhaustible resources of self-reliance, understanding and intelligance; that her mind is inquiring, informed and disciplined; that she recognizes spiritual values and lives by them; that she is indestructibly purposeful and optimistic concerning her future; that she is humorous and casual toward temporary defeats; that she is kindly in her attitude toward others and that she is filled with a genuine enjoyment of existence, which joy nobody and nothing can ever diminish.

* * * *

Your greatest consolation should be recognition of the fact that you do not need to be an old maid unless you deliberately choose, by inaction, to become one. You can find happiness by developing an autonomous personality, one that has no need to lean heavily upon another personality for support during life's journey. As for forgetting this man, you must know that forgetfulness is a by-product of activity that does not have forgetfulness as its end and aim. You will forget this man with surprising ease when you have once integrated your energies for an organized drive toward some larger goal than forgetfulness of him.

* * * *

Your attitude toward him this summer should be one of indifference to what he thinks or suspects. If you would convey the supposition that you no longer love him, it certainly cannot be done by trying to impress him one way or another. Don't go out of your way either to avoid or to meet him. When you see him, show him the casual civility you would accord any old acquaintance.

* * * *

Since marriage is, without question, your major ambition (and this man but the painful symbol of your erstwhile failure to achieve that goal) I suggest you focus your energies upon marriage in an objective, rather than specific way, for the present. I suggest you begin by reading Joseph Kirk Folsom's "Plan for Marriage," a collaborative volume that is the outgrowth of a course on marriage given at Vassar College which has attracted Nation-wide attention. This book purports to show that marriages are not made in heaven, but are the consequence of considered, intelligent action on the part of persons wishing to be married. I refer you particularly to Chapter V, headed, "Finding a Mate in Modern Society." Published by Harper & Brothers, the book costs $3.

M. H.

FIRST COMMUNION

Sets, with all essential Religious Articles needed for this Sacred Occasion. Supplied in gift boxes complete for 39c, 59c, 79c, and up to $57.75. Each set contains: Rosary, Miraculous Medal, Prayer Book, Scapulars and Scapular medal.

At GALLERY'S, 718 Eleventh St. N.W. The Catholic Store for Catholic Needs.

For Real Moth Protection, Use

Expello Number 4

1-Pound Container 75c

—It's the moth worm that damages clothes, rugs and furniture. And Expello, when used in accordance with directions, is effective in killing this pest in a closet space up to 85 cu. ft.

- 2½-Pound Container....$1.50
- 5-Pound Container $2.50
- 10-Pound Container $4.75

Kann's

Street Floor

Smart Spectator Costumes for the Preakness

TO COPE with cool weather, the gray-beige tweel tailleur, at left, is a smart choice for the Preakness; trimmed with brown leather pockets and collar. Hat is brown felt, held on by a gauchio chin strap. Suit and hat designed by Marjorie Dunton. Navy blue and white are combined in the chic wool spectator sports creation (center) worn by Joan Fontaine. The four patch pockets on one-button jacket are cut on the bias to conform with the checks on wide revers. Skirt, hat, bag and gloves are navy; shoes white and navy. White silk ottoman dotted and striped in black fashions the more formal ensemble at right; topping a solid black skirt. Gloves and hat are white accented with black. A grand costume for the races and then on to dinner.

Formality Is Strictly Taboo In Sport Spectators' Clothes

Wool, Flannel or Tweed Suits Are Popular Among Younger Set, With More Elaborate Attire for Parties Afterward.

By Ethel Ehlen,
The Post Fashion Editor.

IF YOU ARE off to the races—the Preakness at Pimlico—here are some tips as to smart costumes. Judging from clothes worn at other popular sporting events this season, suits of varied styling lead in the spectator's sartorial world. This means everything from strictly tailored wool versions of regular color schemes to softly tailored models in bright tones, silk suits and chic redingotes. Dark background prints are also favorites among smartly dressed women in the realm of sports spectator attire; accented with either dark or light accessories.

For the costume which must serve double duty—for the races and then on to dinner—the silk suit or redingote is a wise choice. With the jacket or coat for the afternoon and without, for informal evening wear. Numerous versions of these stylings are to be found in the local stores and shops, in a wide range of colors.

Another idea for the costume which must lead a dual existence for the day is the tailored or semi-tailored suit, with accents of a more formal nature. For instance, a simple hat with flowing veil; novelty gloves; dramatic handbag; frilly blouse.

The weather will obviously be a guidepost to your choice of costume, but in any event, garden party ensembles are taboo for race spectator wear. Trailing skirts are the vogue in European countries, but Americans prefer to appear more informal—changing to formal attire afterward for important dinners and dances.

A popular choice for persons who like to wear strictly sports clothes, especially for the younger crowd, is the flannel or tweed suit in bright or pastel shades—complemented by hat, gloves, bag and shoes in dark color tones. The spectator sports field is large this season and definitely smart, the main consideration is—don't be too formal in your choice of costume.

Menus For Today

By Jean Green.

BREAKFAST

Chilled peach and pineapple juice
Cold cereal and cream
Spanish omelet Toasted roll
Hot coffee. Milk for children

LUNCH

Fresh vegetable salad with Thousand Island dressing
Hot drop biscuits
Raspberry honey
Jelled pears with old-fashioned molasses cookies

DINNER

Tapioca and tomato biscue topped with unsweetened cream
Cod au gratin
Baked potatoes Southern pone
Cucumber and green pepper slaw
Prune and pineapple whip

PRUNE AND PINEAPPLE WHIP

Cut 3 cups of prunes. 4 slices of pineapple in medium-sized pieces. Soften 1 tablespoon of granulated gelatin in ¼ cup of prune and pineapple juice. Heat the remaining (¾ cup) of juice to boiling and dissolve the gelatin. Cut 18 marshmallows and whip ½ pint of whipped cream. When the gelatin mixture begins to set, fold in the whipped cream and marshmallows. Add 1 teaspoon of vanilla, ¼ teaspoon of lemon juice and a little salt. Serve chilled.

A WOMAN'S NEW YORK

By Alice Hughes

New York, May 11.

OUR BUSTLING little city is beginning to convalesce from the four-day preview of our World's Fair of 1939. Perhaps rumors of that fair have reached you. Anyway, Gorgeous Grover Whalen and his committees of 100,000 threw open 42 acres of the filled-in Flushing Swamps a few days ago, and the town hasn't known so much excitement since the American Legion shambles of last fall.

ALICE HUGHES

There was a motorized parade beheld by 1,500,000 pop-eyed citizens. On a Sunday 500,000 people visited the grounds for speeches and a concert, causing the worst traffic jam in New York history. Several thousand families haven't got home yet, and many motors were practically pushed into the Atlantic. Why, Walter Damrosch conducted a band of 500. Oh, we're big, we are! Give us time and we'll be as super-stupendous as Hollywood itself! Heaven forbid!

* * * *

Latest color note on Fifth avenue—platinum satin! It is slate gray with a silver sheen that gives it a nice shimmer, and is seen in simply-styled dresses. Very nobby indeed!

* * * *

The agonies of Europe are having a direct effect on the local clothes market, I learn. Foreign democracies, it seems, are beginning to resist buying goods from certain other types of state—with the result that England, especially, is shopping the American field for such things as apparel, hosiery, gloves, knit-wear and shoes. Ah, well, one nation's pain may help another's prosperity. Sad, perhaps, but it's always been so, and there it is.

This column appears daily and Sunday.

Bad Posture Laid To Shoes, Clothes

Poor posture in children may be due to overfatigue and poor nourishment, but it may also be the result of wrong clothing or shoes.

The baby's diaper should not be pinned too tightly and should not be so bulky as to force his legs apart. Hose supporters should not be fastened so tightly as to cause strain at waistline or shoulders nor so far forward as to pull the child's shoulders forward and down.

Shoes and stockings should fit properly. Care should be taken that when shoes are repaired they are not made narrower or shorter or the shape changed. When stockings are outgrown they should be discarded.

Night clothes should be loose, so as to allow the child to turn and stretch in his sleep.

The GENTLER SEX

By Malvina Lindsay.

Teacher's Pest.

"Miss March, I want you to meet Ada Bopp . . . Miss March is a schoolteacher, Ada, so pleased behave yourself for once in your life . . . I was telling Miss March, Ada, that I certainly envied her work. I've always loved kiddies so . . . But, of course, I never could teach school. Honestly, I'm so dumb I couldn't teach anybody how to spell cat.

"Oh, Howard! Come here! . . . Miss March, this is Howard Trotter Miss March is a schoolteacher, Howard. You'd better be careful what you say . . . What? . . . No, she really doesn't look like one . . . but I bet she could handle you just the same.

"What grade do you teach, Miss March; . . . Junior High? . . . Oh, they're darlings at that age, aren't they? Tch! Tch! Shame on you, Howard! You'll shock Miss March . . . Yes, do bring us something to eat, Howard . . . What? . . . No, I expect Miss March would rather have tea.

"Oh, how do you do, Mrs. Tartar? I want you to meet Miss March She's a schoolteacher . . . Yes, isn't that nice? . . . I was just telling Miss March her work must be so terribly interesting—all those darling kiddies and everything. Just what do you teach, Miss March? . . . History? . . . Oh, I simply adore history—but I simply can't remember dates.

"Oh, hello, Bert! You're just the man I want to see! Miss March, I want to present Mr. Chipper . . .. Miss March is a schoolteacher, Bert, and she simply knows everything . . . Well, you know what I mean. Anyway you better watch your grammar . . . Miss March, Bert is the lousiest—oh, I beg your pardon. What I mean is his diction is simply terrible.

"Oh, thank you, Howard! Here, Miss March, here's your tea. Wouldn't you like one of those watercress sandwiches? . . . This is a perfectly grand Martini, Howard. Wait—give me one of those little pigs. Tch! Tch! Bert! Shame on you! What'll Miss March think of you?

"Oh, there's Gracie Bunch! Hello, Gracie! This is Miss March. She's a schoolteacher . . . Now, now, Gracie! Please act a little dignified around Miss March . . . What, Miss March? . . . Why, you are TOO dignified . . . No, no; really I mean it as a compliment. I'd love to be dignified. But there's simply not an ounce of dignity in me.

"Hello, George! Hello, Maude! Say. I want you to met Miss March. She's a schoolteacher This is Mrs. Burlap . . . and Mr. Burlap. Oh, how do you do, Mrs Budge? This is Miss March. She's a schoolteacher. Oh, yes, and Mr. Wilde, Miss March. Did I tell you, Mr. Wilde, that Miss March was a schoolteacher? . . Isn't that nice?

"Say, Miss March, I want you to come over here and meet my old friend, Mamie Juniper. She simply knows everybody and I'm going to leave you with her while I get another Martini . . . Oh, hello, Mamie! This is Miss March. She's a schoolteacher . . . Yes, isn't that thrilling?

"Now Mamie, I want you to introduce Miss March around and get her a beau. I want her to meet old Col. Flint—he's got a pension and a perfectly darling old house, Miss March . . . and Mr. Kidd, he's a widower with six children and you know how widowers are . . . and then there's Chick McSapp—Chick's just got his last divorce. He ought to be easy, Miss March. Well, anyway, Mamie. you introduce her to some of these nice men and I'll be back in a minute. Oh say, Miss March! Don't you want me to bring you a cup of tea?

Today's HEALTH TALK

How Goiter Is Treated.

By Logan Clendening, M. D.

As we have said previously this week in looking over recent literature of homeopathy, we do not find that the treatment which they use is very much different from that used by the regular medical profession. I was interested in noting the management which they recommend for goiter.

There are a good many different kinds of goiter. Goiter, of course, means an enlargement or overactivity of the thyroid gland. When the gland is over-active, it pours its secretions into the blood and this causes toxic symptoms of more or less severity. While operation may be used in many cases, it is possible to carry mild cases along on medical management with every expectation of a good result.

These cases of mild toxic goiter occur usually in young people and usually in women. The patient complains of being nervous or of general weakness. There are periodic attacks of indigestion with nausea and diarrhea. There is usually some loss of weight, and on slight exertion it is noticed that the heart becomes extremely rapid. Vertigo and headaches are common, and sometimes there is complaint of a pressure in the neck. When an enlarged thyroid is found with these symptoms, it may fairly be concluded they are due to its active secretion.

Treatment is directed toward improving the condition of the heart and alleviating the existing nervous symptoms. The homeopaths give ordinary remedies of foxglove and quinine for the heart condition. They recommend the use of iodine and they have two remedies which are not familiar to their brothers, the allopaths. Spongia tosta is one, which is reported to have long been used in the treatment of enlarged thyroids. Perhaps its efficiency is due to the fact that it contains iodine. Calcarea carbonica is the second, and it is said that this has been used quite successfully in these cases.

The homeopaths wisely counsel that the physician who is treating these cases should consult with the surgeon and the X-ray man frequently and ask them to note the progress of the case.

As has been said, a great many of these cases can be treated quite successfully by these medical means. But many cases are treated by surgery when a good result might be obtained with patience and careful application of medical measures.

A method of treatment which was not emphasized by the homeopathic author whom I have quoted, which seems to me is very important, is bed rest, as much of the twenty-four hours as possible. Even with patients who are at work, it is possible to enforce rest for a good many hours of the day and night.

Tune In Tomorrow

on Jelleff's "Fashion Institute of the Air" over WJSV at 10 A. M. every Friday, Monday and Wednesday.

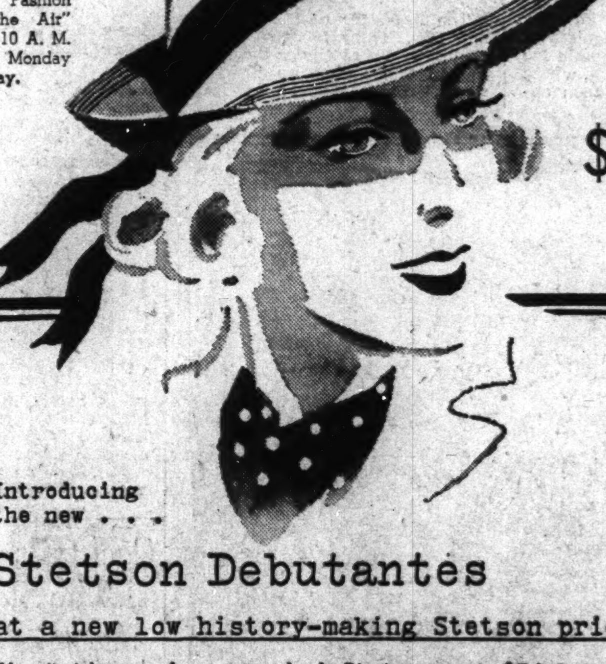

$5

Introducing the new . . .

Stetson Debutantes

at a new low history-making Stetson price!

First time we've ever had Stetsons at $5! Debutantes, newest in the Stetson family of fine hats, are out to capture women who want Stetson taioring, Stetson quality and Stetson high-fashion at a new kind-to-the-budget price. TEN NEW STYLES in wonderfully flattering Summer brims, bretons and bonnets—gala with brilliant cord twists, tailored ribbons, flying streamers. Whites galore—classic blacks and navys, lovely pastels!

Stetson Hats for Women—$5 to $10—Exclusive with Jelleff's in Washington!

Better Millinery Salon, Street Floor.

Jelleff's 1214-20 F St.

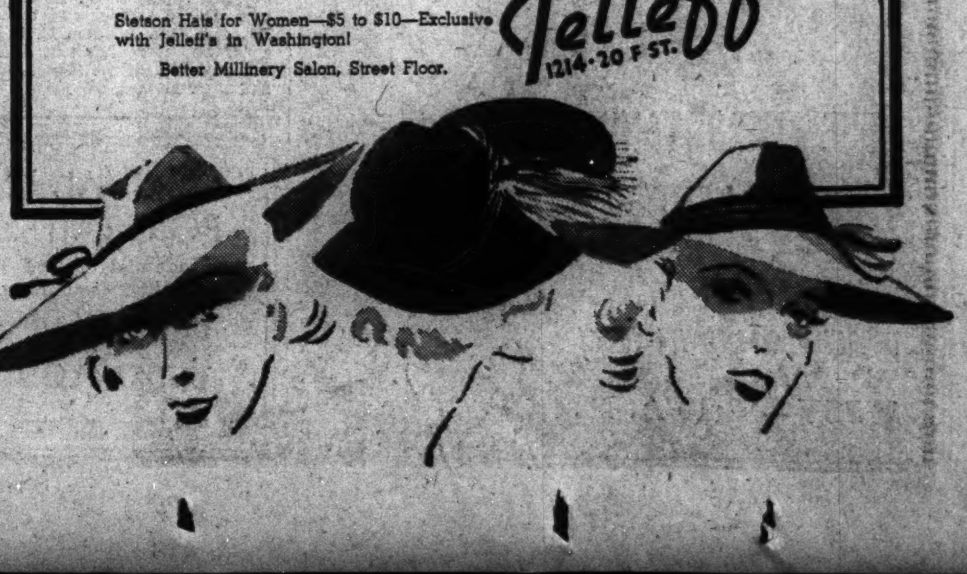

YOUR FIGURE, MADAME!

Banana and Milk Diet Will Take Off Three Pounds a Week.

By Ida Jean Kain.

YES, WE HAVE THE banana diet . . . And it will help you to lose from 3 to 4 pounds a week. If you think it would be easier to take bananas and milk three times a day, rather than to follow a varied diet—go ahead! The banana and skim-milk diet is not in the same class with such faddy menus as the Hollywood 18-day diet.

Once I wrote that I would not give the Hollywood 18-day diet to my worst enemy, and by the next mail came a letter from a lady asking wouldn't I please make an exception in her case. She said she couldn't stay on a diet anyway and always ate more than the diet allowed, so she thought it would be all right for her. But even if she did eat more than allowed by the diet, it would not be all right. More than likely the increase would not be in the form of the protective foods and she would be on a poor diet without losing weight.

People with certain temperaments know no middle road. They must either starve or gorge. Reducing is always a struggle, and if a novel type of menu helps you to get started on your slimming program . . . well, bananas and milk won't hurt you!

The menus consist of four to six bananas and three to four glasses of skim milk or buttermilk daily. For a light breakfast you take one banana and a glass of skim milk. You have a hearty luncheon of two bananas and a glass of skim milk, and a sumptuops dinner of two bananas and a glass of skim milk. If you wish, you may have a fourth glass of skim milk and another banana during the day. Sounds like a lot of bananas to me! To the luncheon and dinner menus, spinach, lettuce or raw cabbage should be added to supply bulk.

There are advantages to this type of menu. First, there is the ease with which it can be prepared, and then there is the fact that it practically measures itself. One banana is just one banana and one glass of skim milk or buttermilk is an exact measure, so you can't overstep the calorie allowance on servings. Also, bananas have a high satiety value, since they leave the stomach very slowly. All of which means you do not get so hungry between bananas. Of course, there are some disadvantages. To put it mildly the diet is monotonous, and another disadvantage is that it cannot safely be

Monotonous Menu Can't Be Followed for More Than Ten Days.

followed for more than ten consecutive days.

I always hold out for the varied, balanced menu on the grounds that it helps you to create better food habits and thus aims toward stabilizing the weight. Then, too, you can stay on the varied reducing diet until your weight is down to normal.

The banana and skim-milk diet contains around 920 calories—one banana contains 100 calories, one glass of skim milk 80 calories and a large serving of a green about 25 calories. On the varied menu here is what you can have for almost the same number of calories:

Biggs scrupulous attention to the minute details of design and workmanship, is the distinguishing quality which sets Biggs' reproductions apart from the usual. Hand made authentic colonial reproductions.

BIGGS ANTIQUE CO., Inc.
1217 Connecticut Ave. DI. 0429

Daughter of U.S. Envoy To Cuba Visits Capital

Many Parties Planned for Mary Wright, House Guest of Pelenyis; Will Be Luncheon Guest Today of the Robert Blisses.

By Hope Ridings Miller,
The Post Society Editor.

Into Washington late yesterday afternoon came a young lady who is sure to be widely feted during her stay. She is Miss Mary Wright, daughter of the United States Ambassador to Cuba and Mrs. J. Butler Wright, and she is the house guest of the Minister of Hungary and Mme. John Pelenyi, who have known her and her parents for a number of years.

HOPE R. MILLER.

Not long ago the Wrights entertained the Pelenyis in Havana, and plans were made then for Miss Wright to be their guest here. Scores of Washington residents, who are old friends of the Cuban Ambassador and his wife, will be interested in the Capital visit of their 19-year-old daughter, who was born here when her father was in the State Department. Mrs. Wright, the former Miss Harriet Rodman Southerland, daughter of the late Rear Admiral and Mrs. William N. N. Southerland, was quite a belle here in her debutante days.

As widely traveled as any young visitor to the Capital this season, Miss Wright was only 9 years old when her father was appointed Minister to Hungary. After three years in Budapest, she accompanied her parents and her younger sister, Edith Southerland Wright, to Uruguay, when Mr. Wright was appointed Minister to that country. Since she has studied on both sides of the Atlantic, she is quite a linguist; speaks half a dozen languages and is particularly proficient in French, Spanish and German.

Made Her Bow at Court of St. James's

Last summer she and her mother made an extended visit in London, where she curtsied at the Court of St. James's with a group that included Miss Frances Andrews, daughter of Rear Admiral and Mrs. Adolphus Andrews, and Mrs. Robert Hadow, the former Lindsay Wood, daughter of Mr. and Mrs. Waddy Wood. Later last summer she and her parents made a brief visit in the United States before going on to Havana, where her father assumed his duties as Ambassador to Cuba.

A number of parties already have been planned in Miss Wright's honor, and many others doubtless will be worked into her social schedule before she leaves the end of next week. From what I have heard here, there and everywhere, it looks as if just about everyone in town is angling for a chance to entertain her. Chances are, she will be very much in the social picture from now until the date of her departure—which, incidentally, has not yet been set.

Round of Fetes Already Arranged

Miss Wright had scarcely arrived yesterday when the round of fetes in which she will figure was under way. Last evening she was among the guests at a dinner given by the Hungarian Minister and Mme. Pelenyi. The Cuban Ambassador, Dr. Pedro Martinez Fraga, was ranking guest in the company of 24.

Today, Miss Wright will be the luncheon guest of Mr. and Mrs. Robert Woods Bliss, who are old friends of her parents. Tomorrow afternoon she will be feted at a large cocktail party at the Hungarian Legation. On Saturday evening the Pelenyis will entertain a company of ten in her honor, and later she will attend the debut dance arranged for Miss Fontaine Fanestock by the latter's father and stepmother, Mr. and Mrs. Snowden Fahnestock.

On Tuesday, Miss Wright will be feted at another dinner to be given by the Hungarian Minister and Mrs. Pelenyi. Among others who are planning to entertain for her is Mrs. Eugene Roberts, whose party date has not yet been announced.

Newport Girl To Make Debut

Miss Fernanda de Mohrenschildt, daughter of Mrs. Francis Taylor, of Newport and New York, will make her debut at the Rhode Island resort in August at a dance to be given by her mother and Mr. Taylor.

Miss de Mohrenschildt is the granddaughter of Senator William McAdoo and the niece of Mrs. Brice Clagett, of Landover, Md. Mrs. Clagett entertained at a party for her last winter, and Miss de Mohrenschildt accompanied Mrs. Taylor to Washington for the April Fool's day party given by Senator and Mrs. McAdoo.

Mrs. Taylor is the former Nona McAdoo. She and her daughter spent most of the past several years abroad.

Mr. and Mrs. Howe Leave the Capital For Newport Home

In the advance guard of the summer exodus from Washington are Mr. and Mrs. Walter Bruce Howe, who have already left the Capital and are at Berry Hill, their home in Newport, R. I. They will not return here until next autumn.

Mrs. Howe has written several songs under her professional name. Her compositions "Dirge" and "Sand" have been performed by the Philadelphia Orchestra, Leopold Stokowski conducting. Active in many musical and civic organizations, she is vice president of the Friends of Music in the Library of Congress.

Mrs. Howe is expected to go next week to Hot Springs, Va., to conduct a concert Friday, May 20, at The Yard, home of Mr. and Mrs. Fay Ingalls. She will lead a colored choir of 76 voices, which gave a concert of spirituals under her direction several weeks ago. The concert will benefit the school cafeteria fund to provide free luncheons to needy children of the valley.

In Washington Mr. and Mrs. Howe reside at 1821 H street.

Morgenthaus to Give Dinner.

The Secretary of the Treasury and Mrs. Henry Morgenthau, jr., will entertain at dinner this evening in their home on Thirtieth street. There will be about 20 guests.

Dirndl . . .
peasant print by Heim
From Hungary comes this gay peasant print. Its lively, warm colors brought forth, and made popular by Heim, famous Paris Couturier. Hand-painted buttons and nice detail make it a dress for your gayest hours this summer.
6.95
Forrest Oakley Inc.
1313 Connecticut Ave.
Washington's Smartest Sportswear Shop

Listen to
EILEEN SCOTT
on the
"THE IMPORTANCE of being SLENDER"
every
MONDAY • WEDNESDAY • FRIDAY
WJSV—10:10 A. M.

Spring Garden Scene

Harris & Ewing.

MISS LISETTE RIGGS, the daughter of Mr. and Mrs. Thomas Riggs, takes time out from her studies at Trinity to inspect the garden of their home at 1910 S street. Miss Riggs entertained recently at tea for Miss Mary Johnston, the niece of Miss Frances Perkins, the Secretary of Labor. Mr. Riggs is international boundaries commissioner.

About The Town

With Dudley Harmon

ALTHOUGH she is a late arrival on the Washington scene, Miss Fontaine Fahnestock is one of the most attractive of this year's debutantes. She stepped off the boat from Brussels only a few weeks ago, but has already been feted at everything from breakfasts to dinners, and will be presented to Capital society by her father, Snowden Fahnestock and Mrs. Fahnestock at a dance on Saturday evening at their Q street residence.

DUDLEY HARMON.

After a brief whirl in Newport, where her father spends his summers, Washington's one and only spring debutante will sail from New York to join her mother abroad. Small, dark, and unusually pretty, Miss Fahnestock has spent most of her life in Europe and speaks several languages, including Latin, which makes her sound like a bluestocking, although she isn't. Riding and tennis are some of her other interests.

* * * *

SEVERAL PEOPLE who hadn't already met Miss Fahnestock had the pleasure of doing so yesterday at the small and informal garden party given in the afternoon by Maj. and Mrs. David Barry. They too have a debutante daughter, Miss Alice Barry, who assisted her parents during the afternoon.

The party was mostly for young people, with a few older friends of Mr. and Mrs. Fahnestock added for good measure. The Barry home on Massachusetts avenue boasts an attractive flagged terrace overlooking a carefully clipped lawn, and guests yesterday divided their time between this spot and the upstairs drawing room.

Mrs. Barry wore a simple blue and white print, street length, a refreshing contrast from elaborate ankle-length affairs which are sometimes seen from 5 to 7 in the Capital.

There were flowers everywhere yesterday afternoon, from the bowls of pink hydrangeas in the drawing room to the pots of geraniums on the terrace. Mrs. Fahnestock wore a pale pink crepe gown and small straw hat and the guest of honor chose a black and white print and a large black hat.

* * * *

THE FORMER Austrian Minister and Mme. Prochnik were early arrivals, as were ten young gentlemen, friends of Miss Barry, who lined up in a row in the living room in stag-line formation.

The Navy was represented yesterday by Commander and Mrs. William Thomas, Commander Jerry Wiltse, Commander and Mrs. John Magruder, and the popular Commander Ralph Bates.

Ralph Snowden Hill, one of our town's most genial bachelors, was on hand. Mr. and Mrs. E. Cortlandt Parker, Mr. and Mrs. George Pulver, Edward Gardiner and Arthur Vandenberg, jr., also were present.

Mrs. Theodore Achilles was glimpsed chatting with Anthony de Balasy in a corner. Mrs. William MacCracken was there, not at all the worse for wear after her huge party the day before for the American Bar Association. She told us that, unlike most Washington hostesses, she had had every one of the 3,000 sandwiches served at her reception made right in her own kitchen.

Among fellow debutantes of Miss Fahnestock who attended the party were Miss Barbara Bradley, Miss Mary Wilson and Miss Ann Carrol Meem, who was accompanied by her fiance, Edward Beale McLean. Mrs. Carroll Morgan, who hopes to take up radio work in the future, was there, wearing a becoming print and a large black hat.

We also saw, over a couple of martinis, Richard Look, who is studying for the Foreign Service at Georgetown University; Keith Officer and Charles Ritchie, diplomats both; Count Leone Fumasoni Biondi, Italian newspaperman; Mrs. Stanley Woodward, Richard Southgate, Mrs. Pearson Rust, Benjamin Plunket and several others.

Cocktails to Honor The Skirm Sisters

Miss Dolores Carroll has issued invitations for a cocktail party on Sunday in honor of Miss Dorothy Skirm, whose marriage to S. Albert Mickler will take place June 7, and her sister, Miss Bernice Skirm, who will become the bride of Dr. Louis J. Faust on the same day.

Others who have already entertained for the two sisters are Mr. and Mrs. Thomas Philip Brown, who gave a buffet supper; Mrs. William J. Rowan, jr., who gave a shower and tea, and Mr. and Mrs. William C. Monticone, who were hosts at a small dinner party for the Misses Skirm and their fiances.

BRIDAL PORTRAITS
Moderately Priced
Quality Assured
UNDERWOOD & UNDERWOOD
1230 Connecticut Avenue
District 4488

Law Institute Sets Reception Today

The annual reception and tea for members, guests and women attending the sixteenth annual meeting of the American Law Institute will be held this afternoon at 5 o'clock in the Chinese room of the Mayflower.

Wives of members of the Institute receiving include Mrs. George Wharton Pepper, of Philadelphia; Mrs. Walter P. Armstrong, of Memphis; Mrs. John G. Buchanan and Mrs. George E. Alter, of Pittsburgh; Mrs. William Browne Hale, of Chicago; Mrs. William V. Hodges and Mrs. Orie L. Phillips, of Denver; Mrs. George Welwood Murray, Mrs. Thomas Day Thacher, Mrs. Cornelius W. Wickersham, Mrs. William D. Mitchell and Mrs. Augustus N. Hand, of New York City; Mrs. Charles E. Dunbar, jr., of New Orleans; Mrs. Frederick F. Faville, of Des Moines; Mrs. Joseph C. Hutcheson, jr., of Houston, Tex.; Mrs. Orrin K. McMurray, of Berkeley, Calif.; Mrs. Henry Upson Sims, of Birmingham, Ala., and Mrs. Sydney Smith, of Jackson, Miss.

Also Mrs. William Draper Lewis, wife of the director of the Institute, and Mrs. Herbert F. Goodrich, wife of the adviser on professional relations, both of Philadelphia.

* * * *

Miss Josephine Roche, former Assistant Secretary of the Treasury, has come here from her home in Denver and is at the Carlton.

Mrs. Guy Gillette Is Hostess to Mrs. Wallace

Mmes. Troyanovsky and De Morgenstierne Are Also at Luncheon.

Mrs. Henry A. Wallace, wife of the Secretary of Agriculture, was guest of honor at a luncheon given yesterday by Mrs. Guy M. Gillette, wife of Senator Gillette, of Iowa, at the Army-Navy Club.

Mme. Alexander Troyanovsky, wife of the Soviet Ambassador, and Mme. Munthe de Morgenstierne, wife of the Norwegian Minister, were present; also Mrs. Burton K. Wheeler, Mrs. Dennis Chavez, Mrs. Bennett Clark, Mrs. Edward Burke, Mrs. Joseph C. O'Mahoney, Mrs. Ernest Lundeen and Mrs. James H. Hughes, all of whom are wives of Senators.

Others there were Mrs. Otis Bland, Mrs. Sam D. McReynolds, Mrs. Harry L. Engelbright, Mrs. Arthur H. Greenwood, Mrs. Fred C. Gilchrist, Mrs. Fred Biermann, Mrs. Richard M. Duncan, Mrs. Herman Kopplemann, Mrs. John J. Dempsey, Mrs. Cassius C. Dowell, Mrs. Edward Eicher, Mrs. Thomas Ford, Mrs. Charles F. McLaughlin, Mrs. Karl Stefan, Mrs. John W. Gwynne, Mrs. Samuel King.

Also, Mrs. C. William Ranseyer, Mrs. Claude Caff, Mrs. G. F. Bowman, Mrs. John Studebaker, Mrs. F. Dickinson Letts, Mrs. Robert Watson, Mrs. Leroy Reynoldson, Mrs. Richard Wilson, Mrs. John Snure, Mrs. F. J. Wier, Mrs. J. M. Fullbright, Mrs. J. A. Green, Mrs. Edwin Merritt, Mrs. Samuel Herrick, Mrs. Paul H. Appleby, Mrs. R. M. Evans, Mrs. J. E. Sheehy, Mrs. O. M. Hustvedt, Mrs. James Le Gron, Mrs. Julian Friant, Mrs. Claude Porter, Mrs. William T. Parker, of Dover, Del.

Miss Bonvillian To Wed May 30

Capt. Claude A. Bonvillian, U. S. N., and Mrs. Bonvillian announce the engagement of their daughter, Isabel, to Lieut. (j. g.) Henry A. Renken. The wedding will be performed Monday, May 30, at the Bonvillian home at the Puget Sound Navy Yard, Bremerton, Wash.

The bride-elect graduated from the National Cathedral School here and attended Wellesley College. Her fiance, the son of Mr. and Mrs. Henry J. Renken, of Waynesboro, Va., attended Washington and Lee University and was graduated from the United States Naval Academy in 1931.

After June 23 Lieut. Renken and his bride will be at home in Annapolis, Md., where the former has been ordered for a post-graduate course at the Naval Academy.

Mosiers Entertain At Dinner Party For the Thomases

Representative and Mrs. Harold G. Mosier, of Ohio, entertained at dinner last evening at the Shoreham in honor of Col. and Mrs. Pearl Lee Thomas. Col. Thomas, who has been stationed here for the past four years, is leaving shortly for his new assignment in Boston, Mass.

Guests at the dinner were Senator and Mrs. Robert J. Bulkley, Senator John G. Townsend, Representative and Mrs. John McSweeney, Representative and Mrs. Dudley White, Col. and Mrs. Cuyler Clark, Mr. and Mrs. Walker Buel, Mr. and Mrs. Guilford Jameson, Mr. and Mrs. Howard LeRoy, Mrs. H. G. Anslinger, Mr. and Mrs. George Maurice Morris and John A. Logan.

Nuptial Party Reception Today

Mr. and Mrs. Stanley DuBois Winger, of Columbus, Ohio, will give a reception today at the Hay-Adams House after the wedding of their daughter, Miss Nelliewis Winger, and William Walters Quay, of Sewickley, Pa. Miss Winger is a member of the Columbus Junior League and a graduate of the Columbus School for Girls. For the past year she has appeared on the stage and radio in New York. Mr. Quay is a grandson of the late Senator Matthew S. Quay, of Pennsylvania.

The ceremony will take place at the Church of the Epiphany. The bride's attendant will be her sister, Mrs. W. McCloyd, jr., Matthew Stanley Quay will be his brother's best man. After the reception, the couple will leave for Baltimore, whence they will sail for London.

Sen. Hughes Is Host To Mrs. W. T. Parker

Senator and Mrs. James H. Hughes, of Delaware, have as their guest at the Mayflower Mrs. William T. Parker, of Dover, Del.

Mr. and Mrs. Parker spent the winter with their son-in-law and daughter, Col. Leonard G. Hudson-Heaven, O. B. E., and Mrs. Hudson-Heaven, at their home, Ramble, in Jamaica, British West Indies. Mrs. Parker is en route to New York to meet Mr. Parker, who is just returning from the West Indies.

Calvin Harrington, Jr., To Wed Eleanor Bigges

Mrs. W. Mitchell Bigges, of La Plata, Md., has issued invitations to the wedding of her daughter, Eleanor Jenkins Bigges, and Calvin Harrington, jr., of Cambridge, Md.

The ceremony will take place in the garden of Mrs. Bigges' home Wednesday, May 25. Mrs. F. De Sales Mudd will be matron of honor; and the Misses Betty and Katherine Mitchell will be bridesmaids. Mr. Harrington will have as best man his brother-in-law, Frank C. Mahood, of Baltimore.

* * * *

Johephus Daniels, United States Ambassador to Mexico, has returned from a stay at his home in Raleigh, N. C., and is at the Hay-Adams House.

Margot Garrett Is Betrothed To Luis Mariano Zuberbuhler

Harris & Ewing.
MISS MARGOT GARRETT.

Daughter of Wife of U. S. Minister to Netherlands Will Be Married in Autumn to Son of Former Head of Bank of Argentina.

Mr. and Mrs. George Angus Garrett, of this city, announce the engagement of Mr. Garrett's daughter, Miss Margot Garrett, to Luis Mariano Zuberbuhler, Second Secretary of the Argentine Embassy.

The announcement was made at a tea given yesterday afternoon at the residence of Mr. and Mrs. Garrett on New Hampshire avenue. The wedding will take place in Washington next autumn.

Miss Garrett is the daughter of Mrs. George Gordon, wife of the United States Minister to the Netherlands. She was educated at North Foreland Lodge School in Broadstairs, England, and Miss May's School in Florence, Italy. She was presented to society in the autumn of 1936 at a tea given at her father's residence on New Hampshire avenue and later at a brilliant ball at the Sulgrave Club.

A talented writer, artist, and musician, Miss Garrett has been a leader of the younger set since her debut. She is a member of the Junior League.

Senor Zuberbuhler's father, the late Luis E. Zuberbuhler, was at one time president of the Bank of Argentina and of the Stock Exchange. His mother was the late Zulema Saavedra Lamas. He is a nephew of Carlos Saavedra Lamas, former secretary of state of Argentina and winner of the Nobel Peace Prize in 1937.

Senor Zuberbuhler won the gold medal for law at the University of Buenos Aires. He is a member of the Jockey Club of Buenos Aires, the Ocean Club, Mar del Plata, and, in Washington, of the Chevy Chase, 1925 F Street, and University clubs. At one time he served as secretary to his uncle, Senor Lamas.

Chest League To Meet Today

Mrs. Dwight F. Davis has issued more than 200 invitations to the last spring meeting of the Community Chest League, which will be held today at 4:15 o'clock at the home of Mr. and Mrs. Morris Cafritz, 2301 Foxhall road. Mrs. Davis is chairman of the league and Mrs. James Clement Dunn is vice chairman.

Speakers at today's meeting will be Herbert L. Willett, jr., director of the Chest, who will discuss "Private and Public Agencies;" Mrs. Helen Hoffman, executive secretary of the Washington Housing Commission, who will speak on "Housing," and Charles M. Fyfe, managing director of the Boys Club, of Washington, who will speak on "Camping."

Mrs. Davis will discuss plans for resumption of the league meetings next autumn, including possibility of forming a motor corps; inauguration of a series of open house or "come and see" visits to agencies and other features. Plans contemplate expansion of the league and additional meetings in homes of prominent citizens in all parts of Washington.

Today's meeting will be the sixth in a series designed to acquaint interested people with facilities and functions of the Community Chest and member agencies.

Mrs. Borah Leaves.

Mrs. William E. Borah left yesterday for Idaho, where she will spend the summer. For the next two or three weeks she will visit friends and relatives in northern Idaho, and then she will go to her home in Boise, where Senattor Borah will join her at the close of Congress.

Mrs. J. B. Welch Gives Luncheon

Mrs. John Burke Welch entertained at luncheon for 28 yesterday in the Wardman Park. The table was decorated with spring flowers and bridge followed the luncheon.

Guests were Mrs. Dwight Avis, Mrs. Paul Banning, Mrs. Vernon Barnum, Mrs. William Benjamin, Mrs. Eva Bolten, Mrs. Frank Cahill, Mrs. Louis Cook, Mrs. Elmo Cooms, Mrs. William Davis, Mrs. Carl Eacho, Mrs. J. Harrison Fancuilli, Mrs. Robert Fowler, Miss Laura Hardin, Mrs. Daz Holderman, Mrs. J. L. Herman, Mrs. Reid Martin, Mrs. Howard Middelmiss, Mrs. Everett Parker, Mrs. Lester Pratt, Mrs. Ernest Roberts, Mrs. Arthur Scharfeldt, Mrs. William Smith, Mrs. Roy Srygley, Mrs. I. L. Stormont, Mrs. A. Banks Thomas, Mrs. Robert Tronn, Mrs. Ray Westerman and Mrs. Fitzhugh Worthington.

Miss Harris Honors Visitors at Dinner

Mr. and Mrs. Hyland Erickson, of Chicago, were honored at a dinner by their hostess, Miss Aileen Havlin Harris, last evening at the Woodland drive residence of her parents, Mr. and Mrs. George W. Harris.

The guests were Mr. and Mrs. Walter Edwards, Mr. and Mrs. W. W. Everett, jr., Miss Margaret Clark, Miss Mary Katherine Spinks, Miss Ramona Vincent, Mr. Guy Crampton, jr., Mr. George Thorpe, Mr. Donald Buckingham and Mr. Howard Heun.

Mrs. Erickson is a former classmate of Miss Harris at Holton-Arms School.

Pauline Corkran Becomes Bride Of James Spratt

Her Father Officiates at Marriage to Son of Bucksport Mayor.

The Rev. Clarence H. Corkran officiated last night at the marriage of his daughter, Miss Pauline Corkran, to James S. Spratt, son of Mayor and Mrs. James L. Spratt, of Bucksport, Me. The Rev. and Mrs. Corkran live in Temple Hills, Md., where the ceremony took place at the Douglas Memorial Methodist Episcopal Church.

Jeanne Corkran, the bride's sister, was the soloist. The bride wore a white lace gown with an Elizabethan collar and a lace-trimmed veil held by a cap with a coronet of seed pearls. She carried a shower bouquet of white roses and lilies of the valley.

Bride's Sister Both Soloist and Bridesmaid

After singing "At Dawning" and "Oh Promise Me," Miss Corkran took her place in the bridal procession. The maid of honor was Miss Faye Marie Pyles, cousin of the bride, and the other attendants were the Misses Constance Cooley, Phyllis Porter, Jean Evans and the Misses Mary Esther and Frances Rice, who were flower girls. Miss Pyles wore a blue lace dress and carried pink roses. The other attendants were in organdy frocks in shades of pink, acqua, orchid and yellow. The bridesmaids wore flowers in their hair and carried arm bouquets of peonies, while the flower girls carried old-fashioned bouquets.

Howard Duckworth, of Providence, R. I., was best man. The ushers were Lindsay B. Branson, Richard Carroll, Clarence H. Corkran, jr., and Albert Harrawalt.

Reception at Bride's Home Follows Ceremony

At a reception at Moor Park, the home of the bride's parents, the bride's mother wore a gown of peach-colored lace and marquisette and a corsage of talisman roses. Assisting at the reception were Mrs. Minnie L. Briggs, Mrs. Daniel G. Rice, Mrs. Wilmer Pyles, Mrs. Elbert Pyles, Mrs. A. W. Corkran and Mrs. F. H. Evans.

As her going-away costume, the bride chose a beige cape suit, matching hat, and a corsage of talisman roses. After a motor trip through the South, the couple will live in Exeter, N. H.

Both Mr. and Mrs. Spratt were graduated last year from American University. The bride was a member of Alpha Chi Omega and Beta Beta Beta and Mr. Spratt was elected to Lamda Tau Sigma.

Out-of-town guests at the wedding included Mr. and Mrs. A. W. Corkran, of Wilmington, Del.; Mr. and Mrs. L. W. Porter, of Catonsville, Md.; Mr. and Mrs. W. H. Sewell, of Abingdon, Md.; Mr. and Mrs. C. A. Spratt, of Portland, Me.; Mr. and Mrs. R. R. Congleton, of Nashua, N. H.; Mr. and Mrs. Fred Foreman, of Fredericksburg, Va., and Mr. and Mrs. James W. Roeder, of Catonsville, Md.

Illness Delays Mrs. Chalkley's Trip to England

Measles in the family prevented Mrs. H. O. Chalkley, wife of the Commercial Counselor of the British Embassy, from sailing yesterday on the Queen Mary to spend the summer in England.

However, she expects her young son to recover soon and has booked passage on the same ship for May 25. She will spend the summer at her cottage in Sussex. Mr. Chalkley expects to join his family shortly after signing of the Anglo-American trade treaty now under negotiation.

* * * *

Dr. Francisco Castillo Najera, Mexican Ambassador, is en route by plane to Mexico to confer with President Cardenas. He will return in about a week.

* * * *

Representative and Mrs. Robert Low Bacon have issued invitations to their annual mint julep party for newspaperwomen next Thursday at their home, 1801 F street.

Edges Entertain.

Mr. and Mrs. Walter Edge entertained at an informal dinner party last evening at their residence, 1820 Eighteenth street. Mrs. Edge expects to leave about the first of next month to spend the summer at her home near Bath, Me.

Julius Garfinckel & Company
NEW DRESS FASHIONS
ENCHANTING AS THEY ARE SMART,
Exclusive models which bespeak our traditional quality and style. Sports things. Tailored simplicity for town and travel. Exquisite gowns for afternoon and evening. The selection is for women and misses, and we invite immediate choice.
Third and Fourth Floors
F at Fourteenth

Mrs. Gladys Middlemiss Turns the City Club Presidency Over to Newly-Elected Miss Webster

Mmes. Sherman, Hopkins Are Reappointed to Committees.

By Jessie Ash Arndt,
The Post Club Editor.

Mrs. Gladys B. Middlemiss, acting president of the Women's City Club, last night handed over her office to Miss Marjorie Webster, newly-elected president, at the annual installation dinner at the clubhouse. Mrs. Middlemiss, has served as president during the absence of the president, Mrs. Harvey W. Wiley, who has been on a world tour.

Miss Webster became a member of the club some years ago and then dropped her membership temporarily, renewing it two years ago. She has contributed to the club programs original skits and readings and has participated in its undertakings.

Seated with her and Mrs. Middlemiss at the head table last night, were Miss Elva McNamara, first vice president; Judge Mary O'Toole, second vice president and founder of the club; Miss Miriam Edwards, recording secretary; Miss Isabelle Allen, corresponding secretary; Miss Maybelle Raymond, treasurer. The table, decorated with a centerpiece of spring flowers, was placed on the stage in the music room of the clubhouse.

Another special table was arranged for the board of directors. Newly elected members of the board seated there included Mrs. Thomas A. Sherman, Miss Lois N. Garlock, Mrs. William Lee Corbin and Mrs. Frank G. Birgfeld. Others whose terms hold over were Mrs. A. G. Dodge, Mrs. Julia Hopkins, Mrs. John S. Bennett, Mrs. John M. Waters and Mrs. Dorothy K. Butler.

The club membership has showed a steady growth during the past year under Mrs. Sherman, membership chairman, and the finances have been put in sound shape under Mrs. Hopkins, chairman of the finance committee. Both of these chairmen are included in the list of committee appointments announced by Miss Webster for the coming year. Others are: House, Mrs. Birgfeld; hospitality, Mrs. Middlemiss; current events, Mrs. Agnes Giles Newman; music, Mrs. Mary Izant Couch; travel, Mrs. Waters; publicity, Miss Garlock; ways and means, Miss McNamara; bulletin editor, Mrs. Butler; business and professional group, Mrs. Bennett, chairman, and Mrs. Clifford Lewis, vice chairman.

The club during the past season offered educational courses in public speaking, short story writing, rhythmic dancing and Spanish. The weekly get-together dinners on Thursday nights during the summer will be resumed next month and continue until September. Miss Raymond will act as chairman. Another summer affair already planned is a party at which the new president will entertain the club members June 18 at her home on Kalmia road.

Post Staff Photo.

Mrs. Gladys B. Middlemiss (left), retiring acting president of the Women's City Club; Miss Marjorie Webster, new president, and Judge Mary O'Toole, organizer of the club and now second vice president, photographed at the installation dinner last night at the clubhouse.

Head of 2 Million Clubwomen Calls Equal Rights a 'Misnomer'

By the Associated Press.

Kansas City, May 11.—The club president for approximately 2,000,000 women called equal rights for men and women a "misnomer" here today.

"It is impossible, either physically or biologically, for men and women to be labeled 'equal' in all things," said Mrs. Roberta Campbell Lawson, of Tulsa, in her presidential address to the General Federation of Women's Clubs.

"Mentally women will challenge the masculine mind to any heights. We know that in many of the industries women cannot take the place of men. However, women should receive full wage consideration for services rendered or work done."

She expressed elation over her organization's work in helping repeal a section of the economy act which would have prevented married women from holding governmental positions along with their husbands.

"Women are not seeking to usurp the places occupied by men and better occupied by them," Mrs. Lawson said, "but rather they desire to fill a God-given privilege to be partners in the affairs of the world."

Mrs. Lawson recommended increased interest in what she termed the related problems of taxation and enrollment.

"In buying a pair of shoes for my little grandson, $4 seemed a reasonable price," she said, "but analysis brought forth the fact that 126 taxes were hidden in that pair of shoes. This is just one of the items in the home to which we should give attention."

An investigation of the Nation's high-tariff industries was urged by W. W. Waymack, Pulitzer prize editorial winner, who said such industries employ only one-seventh of the wage earners.

Of the 49,000,000 or 50,000,000 earners normally gainfully employed" the Des Moines (Iowa) Register and Tribune writer told the federation "perhaps 7,000,000 are in manufactures enjoying stiff protection. It would seem somewhat absurd to assume that our general wage conditions could be determined by tariff benefits to this minority."

Waymack said concern for the Nation's peace must turn from the Navy and Army, which he termed adequate, to the economic structure where he looked upon the Hull trade agreements as "the most hopeful policy."

"Intense economic nationalism must be broken down or no peace is possible," he said.

Mrs. Stockberger Heads P.E.O. Sisters

Mrs. Ferguson Advanced to First Vice President.

Mrs. Maud N. Stockberger, of Chapter B, yesterday was elected president of the District of Columbia Chapters of the P. E. O. Sisterhood, to succeed Dr. Ella R. Fales. Mrs. Stockberger has served as first vice president for the past year.

Mrs. Beth Moose Ferguson, of Chapter B, who has been second vice president, was advanced to first vice president, and Miss S. Elizabeth Reynolds, of Chapter D, who has served as organizer, was elected second vice president. Other officers are Mrs. Elizabeth P. Hutton, Chapter A, organizer; Miss Margery Williams, Chapter F, recording secretary; Mrs. Mildred Reynolds, Chapter I, corresponding secretary; Mrs. Jean T. Maxwell, Chapter J, treasurer.

The installation took place yesterday afternoon, with Dr. Fales presiding.

Mrs. Frances Smith, president of Chapter G, and Mrs. Jeannette Lincoln, president of Chapter H, extended an invitation to the District chapters to meet with them next year. This year Chapters E and F were hostesses.

Convention Sidelights

By Mrs. Frank M. Hoadley.

Kansas City, Mo., May 11.—District and Maryland delegates, here for the triennial convention of the General Federation of Women's Clubs, were envious of a city which could provide a building large enough to have a record attendance at a woman's club covention in the music hall, undisturbed by a wrestling match in another part of the same building. That is what happened tonight, when a symposium on democracy and religion was conducted as scheduled—despite the wrestling match—with leading Jews, Protestants and Catholics participating.

MRS. F. M. HOADLEY.

Mrs. Lloyd W. Biddle, president of the District Federation, and Mrs. Harry Harcum, president of the Maryland Federation, took part in a processional featuring presidents' and directors' night. Mrs. Biddle wore a gown of ecru chiffon and a corsage of roses.

At the morning session, emergency resolutions asking Congressional action on a bill to eliminate pistols and revolvers, an ample appropriation for the Federal Bureau of Investigation and a request for an executive order to prevent access to income tax returns, were given first reading.

* * * *

In the afternoon, delegates attended the tea at the Muehlebach, where 10 States having candidates entertained.

The receiving line was headed by the unopposed candidate for president, Mrs. Saidie Orr Dunbar, of Portland, Oreg.; Mrs. John L. Whitehurst, of Baltimore, Maryland's candidate for first vice president, wore dark blue chiffon flowered in rose, a corsage of deep pink roses and a large burnt straw hat.

Delegates divided for dinner, those from Maryland and the District attending that of the Southeastern council. Mrs. Whitehurst slipped away early to go to the New England conference, where a New England boiled dinner was served. Dr. Harry C. Byrd, president of the University of Maryland, spoke at the Upper Mississippi Valley dinner. Mrs. Anna Steese Richardson spoke at the Northeastern dinner, where Mrs. Whitehurst, Mrs. Biddle and Mrs. Harcum also were on the program. Mrs. Edgar B. Meritt, president of the Political Study Club and chairman of radio for the General Federation, attended. She wore an aquamarine gown. Mrs. Walter W. Husband, chairman of the clubhouse, also was there, in gray lace.

* * * *

Mrs. Herbert F. French, secretary for international clubs, reported at the business session that 800 woman's clubs in the Philippines were working for civic welfare, and that Hawaiian clubs were campaigning for billboard elimination, just as Maryland and Virginia clubs were doing. Winnipeg clubs have obtained laws banning slot machines.

Rumbolds Return Today From Trip to New York

The Third Secretary of the British Embassy and Mrs. Anthony Rumbold will return today from a visit to New York to bid bon voyage to Mrs. Rumbold's parents, Col. and Lady Janet Bailey, who sailed yesterday on the Queen Mary for England.

Help for Youths In Rural Areas Seen Deficient

Dr. Lovejoy Tells Women City Residents Are Being Preferred.

Although half the youth population of the United States is in the rural areas, social and other agencies have put their emphasis on cities—social workers, doctors and dentists, everybody but the teacher and preacher—dropping off at the end of the sidewalk, Dr. Owen R. Lovejoy declared last night, addressing the Washington Branch of the Alliance for Guidance of the rural youth. The speaker, who is associate director of the Maryland Study of the American Youth Commission, asserted statistics show an appalling disparity in opportunity against young people of rural areas.

Dr. Lovejoy was on the program of a dinner meeting in which the alliance joined with the Education Committee of the local branch of the American Association of University Women, headed by Mrs. Robert Olesen. Mrs. Hugo Black, wife of Justice Black, and vice president of the alliance, presided in the absence of Mrs. Henry Grattan Doyle, president. Dr. William H. Stead, associate director of the United States Employment Service of the Department of Labor, and Dr. Latham Hatcher, national president of the alliance, were also on the program. The discussion which followed was led by John Lang, of the Office of Education.

* * * *

Dr. Lovejoy answered Dr. Hatcher's plea for practical suggestions for a solution of the problem of rural youth with an outline of new pioneering opportunities offered in the field of service to rural communities, designed to bring their standards up to those of cities.

"More doctors, dentists, nurses and teachers are needed. We should think of opportunities other than those in industry," he asserted.

He emphasized the fact that statistics dealing with the problem represented individual cases—young boys and girls with individual hopes and ambitions who were not given their share of opportunity.

Dr. Stead described surveys being made in Providence, R. I., St. Louis, Mo., Baltimore Md., and Dallas, Tex., of the employment problem with its relation to rural youth.

With 22,000 occupations listed in an "occupational dictionary" now being compiled, it is possible, he said, that there are opportunities in many fields. Even in times of normal employment, machinery to provide information and guidance will be of great value and importance, he said.

* * * *

Mr. Lang, in opening the discussion which followed the talks, told of the work of the Washington branch of the alliance in co-operating with the District of Columbia Employment Service in an occupational survey with prospects of employment for the rural youth here, and the plan to sponsor a demonstration in a nearby rural area.

Among the guests at the dinner last night were Mrs. Blair Banister, assistant treasurer of the United States; Miss Goodykoontz, Dr. Sterling Foster, of Birmingham, Ala., father of Mrs. Black; Dr. Louise Stanley, and Mrs. Richard Hogue, president of the local branch of the A. A. U. W.

Anniversary Feted At Methodist Home

300 Attend Party on 49th Birthday of Group.

The Methodist Home for the Aged yesterday held its forty-ninth anniversary tea at the home on Connecticut avenue. More than 300 guests were present during the afternoon and evening.

Mrs. Harry Hoskinson, president of the board, received the guests, and Mrs. R. C. Tracy, assisted by Mrs. M. W. Hendry, was chairman of the tea. Members of the Ministers' Wives Association, who poured were Mrs. W. F. Atkinson, Mrs. E. G. Latch, Mrs. G. Ellis Williams, Mrs. Reginald Stone, Mrs. Samuel E. Rose, Mrs. J. Martin Gillum, Mrs. William A. Keese, Mrs. Robert E. Wood, Mrs. Luther Neff, Mrs. John Fort, Mrs. John Bentley and Mrs. W. M. Michael.

The reception was in charge of Mrs. William Riley, assisted by Mrs. C. Willard Gamalier; hospitality, in charge of Mrs. Frank Long; donations, Mrs. W. W. Marlowe, assisted by Mrs. Harry Ridgely, and program by Mrs. Ralph Wolfe, assisted by Mrs. Ralph Wilson.

Calendar

Capitol Hill W. C. T. U.—May meeting at Waugh M. E. Church, Third and A streets northeast, 2 p. m., Mrs. Earl Wilfley, speaker.

O. E. S.—Treaty Oak Chapter, general funds committee, dinner, Furhman Studio, The Fairfax, Twenty-first and Massachusetts avenue, 6 p. m. Naomi Chapter, temple committee, card party, Southern Dairies, 1:30 o'clock. Columbia Chapter, home board meets with Mrs. Grace L. Goddard, 6638 Barnaby street northwest, 12 o'clock.

P. E. O.—Chapter M meets with Mrs. Stella Le Boux, 208 Massachusetts avenue northeast, 8 p. m. Chapter G meets with Walter Reed, 2122 California street.

Job's Daughters—William F. Hunt Chapter guests of Bethel Chapter, Federal Chapter meeting.

Fleet Reserve Association—Ladies' Auxiliary, celebrates Americanization night, 8 p. m., at the Sailors, Soldiers and Marines Club, 1015 L street northwest.

Women's City Club—French class meets, 5 p. m.

Chevy Chase Woman's Club—Nature section leaves Chevy Chase Circle for sixth District girdling relay, 10 a. m.

Y. W. C. A.—Roosevelt Girl Reserves, weiner roast, Rock Creek Park, 3:15 p. m. Tech. Girl Reserves, hamburger roast, 3:15 p. m. Western Girl Reserves meet, 3:15 p. m. Blue Triangle Club, mothers and guests night, supper and program, 6 to 10 p. m.

A. A. U. W.—Morning Book Review Section meets, 11 a. m. Art Appreciation group meets, 7:45 p. m.

Women of the Moose—Columbia Chapter, executive committee meets at 601 A street northeast, 8 p. m.

Woman's National Democratic Club—Education committee meets at 1526 New Hampshire avenue, 11 o'clock; dinner, 7:30 p. m. Majority Leader Sam Rayburn, speaker.

National League of American Pen Women—Washington Branch, book review section, luncheon, 1 p. m., Grafton Hotel.

Arts Club—Mr. and Mrs. Charles Stratton hosts at joint recital by Clelia Fioravanti, contralto, and Minna Niemann, pianist.

Rubinstein Club—Rehearsal, Willard Hotel, 7:45 p. m.

Madame Chairman

By Suzanne.

MRS. ROOSEVELT received members of the United Daughters of the Confederacy of the District of Columbia at the White House for tea yesterday. The First Lady wore a Roman striped georgette gown as she greeted the guests, about 300 of whom attended.

Mrs. R. Stevens Pendexter, president of the District, and other officers were present including Mrs. Livingston Vann, Mrs. Rosa Lee Wood, Miss Mary E. Waynick, Miss Mary A. Roueche, Miss Margaret V. Cockerell, Miss Frances D. Shirley, Miss Katherine H. Wootten, Mrs. Wallace Streater, Mrs. W. O. Owen, Mrs. Lena Apperly MacDonald, Mrs. Benjamin Grady and Miss Laura V. Snuggs.

* * * *

THE JUNIOR WOMAN'S CLUB of Chevy Chase will install its new officers tonight at a formal dinner at the Admiral Club.

Miss Eleanor Finch has been reelected president of the club, with Miss Mary Alice Woodworth, vice president; Miss Joan Baskin, corresponding secretary; Miss Mildred Chapin, recording secretary, and Miss Barbara Greisbauer, treasurer. The officers all will be present at the dinner except Miss Woodworth, who is in Kansas City attending the triennial convention of the General Federation of Women's Clubs, representing the juniors of the Maryland federation.

Miss Faye Espenschied will be mistress of ceremonies and guests of honor will be Mrs. Joseph T. Maguire, president of the Chevy Chase Woman's Club; Mrs. Arthur E. Nesbitt, contact chairman; Mrs. L. H. Peebles, who has been teaching the German section, and Mrs. Harrison Fitts, chairman of the social section of the senior club.

Miss Margaret Abbe, a member of the dramatic group, will read "Kid Gloves," taking the parts of all seven characters in the play which the Chevy Chase Juniors presented before the annual convention of the Maryland Federation in Baltimore.

THE RED CROSS MOTOR CORPS does not confine itself to serving veterans in the Government hospitals, but lends a hand elsewhere when it is needed. Monday was one of these times.

Fifteen blind children between the ages of 6 and 13 years were brought to Washington by bus in charge of one of their teachers at the School for the Blind, at Overlea, in Baltimore. They first visited the White House and there were met by Mrs. Frederick Neithamer, who took the whole party in one of the motor crops ambulances to Rock Creek Park for a picnic lunch.

* * * *

The proprietor of the lunch stand at the Zoo gave each of the children a bottle of chocolate milk and also the choice of a balloon or a souvenir pin to take home. All wanted pins, which were in the shape of animals and all chose horses. One little girl, as she received hers, ran, her fingers over it quickly and said. "Oh, this can't be a horse, it's neck is too long." The man looked at it and discovered he had picked up a giraffe by mistake, but this was equally satisfactory as a souvenir as soon as it was identified.

The children also were taken to the Indian museum at the Department of the Interior on their unusual "sight-seeing" trip.

* * * *

ADELAIDE HIBBARD, Washington actress, was guest artist at the Florence Crittenton Home yesterday, when the Chevy Chase Circle of the home gave a picnic for the girls and staff. After the picnic Mrs. Hibbard gave some of her amusing skits.

* * * *

LAST SATURDAY was not the last Saturday for Montmartre Noctambule this season. The group of artists, musicians and writers who gather for dinner and informal programs at the little French restaurant, 1106 Maryland avenue, will meet as usual this week on Saturday night.

"Just for fun," says Felian Garzia, who is the moving spirit in the organization, an electrical transcription of group singing will be made and played immediately so the guests may hear themselves as others hear them.

* * * *

THE ZONTA CLUB yesterday was addressed by Charlotte A. Hankin, who discussed the question of suffrage for the District of Columbia.

Guests at the meeting included Ruth Robinson Roach, of Kansas City, former president of the Business and Professional Women's Club; Miss Anna Hollis, Miss Marion Gerlach and Miss Bessie Brown. Miss Emma T. Hahm, the new president, presided, and Mrs. Elizabeth Cox introduced the speaker.

Brooks 1109 G Street

a smart new "Quaker Lady" PRINT 3.95

One of the famous "Quaker Lady" frocks . . and one of our most popular summer styles! Smart floral print in fine rayon crepe . . aqua, navy or black backgrounds. Twelve gores in the skirt to give it that graceful flare. Sizes 12 to 20.

Brooks - Street Floor

You are cordially invited to attend the formal showing of the most beautiful home ever opened to the public in Washington.

4955 GLENBROOK RD. SPRING VALLEY

THE WESLEY HEIGHTS SHOPS, Decorators
Oriental Rugs by NEJIB HEKIMIAN
Furniture by POTTHAST BROS., INC.
Piano by HOMER L. KITT

Drive out Massachusetts Ave. past Ward Circle at Nebraska Ave. to our sign at Fordham Rd., follow Fordham to Rockwood Parkway, turn left to intersection and left on Glenbrook Rd.

W. C. and A. N. MILLER

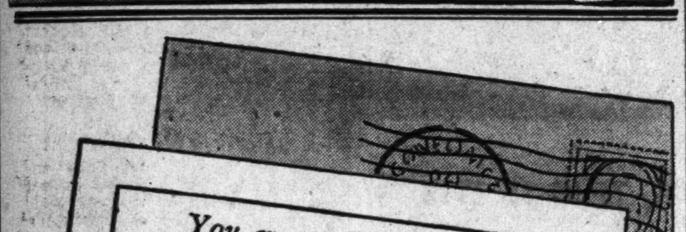

See and Hear the Hammond Electric Organ $1,265 Droop's 1300 G

Spring Cleaning on Apparel and Furs —and Households.
Full protection by insurance
parkway CLEANERS & DYERS
CLEVE. 3600
5010 CONN. AVE.
Plant 3107 Conn. Ave. KEn. 490

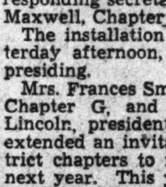

America's Finest Value
KIMBALL PIANOS
W. W. KIMBALL CO., 721 11th St. N. W.

REMODEL YOUR KITCHEN
Estimates Cheerfully Submitted
KITCHEN EQUIPMENT CO.
1612 K St. N.W. ME. 1563
See our model kitchens

10 years at this address with 20 expert operators assure you a perfect Guaranteed Permanent Wave
Given by expert operators with all genuine supplies. No extra charge for oil treatment. Complete... $3.45
REED'S BEAUTY SERVICE
929 F St. N.W. MEt. 9461

AIR COOLED
Lansburgh's
SEVENTH, EIGHTH and E STREETS District 7575

NOW'S THE TIME TO MAKE A "BUY" IN FURS! SCAN THIS OFFER!

A FUR COAT
Made-to-Your Measure
At a Price That's Outstanding for Custom-Tailoring!

$198

• Black Persian Lamb
• Hudson Seal (A. Hollander Dyed Muskrat)

Only the backs, the best part of the pelts, are used.

You choose the very best of the new pelts, all with that rich, lasting A. Hollander dye. You pick from advance 1938-39 coat models, already made up or canvases. You're measured with precision by master furriers, and your coat is made with the leisurely careful care as only a custom-made coat can be. IT PAYS TO ORDER A FUR COAT IN MAY!

Also Black Persian Lamb Coats made-to-your-measure ....$198 to $295

Lansburgh's Air-Cooled Second Floor

PAY 20% DEPOSIT!

No further payments until Nov. 1st; and we will store your coat without charge. If you have a regular charge account, 20% will appear on your June 1st statement, and the balance on your Nov. 1st statement.

Vionnet's envelope shoulder in a new tuxedo swagger. | New convertible tuxedo, designed on boxy, pencil lines. | Adaptations of Vionnet's dressmaker tuxedo in fur. | Adaptation of Creed's tailored topper, square, boxy. | Classic swagger, with new sleeves after Lanvin. | Youthful coat with shirred shoulders and small roll collar. | Adaptation of Schiaparelli's furred collar with scarf.

Justice Roberts Talks to Staff Of Law Journal

Certificates Presented to 36 in Georgetown Class This Year.

With Justice Owen J. Roberts of the United States Supreme Court speaking on "Law Practice—A Post-graduate Course," the Georgetown Law Journal staff held its twenty-sixth annual banquet last night at the Carlton Hotel. In addition to Justice Roberts, several attorneys in the Government service, who had contributed articles to the Journal, were guests of the students.

Certificates were presented to 36 members of the staff who will be graduated in June. Jack E. Cochrane, of Baltimore, editor of the Journal, presided. Other guests included Col. O. R. McGuire, aide to the Attorney General and chairman of the special committee on administrative law of the American Bar Association; Forrest R. Black and Joseph M. Jones, special attorneys in the Department of Justice, and Prof. Harold G. Reuschlein, faculty advisor to the Journal.

The Rev. Francis E. Lucey, S. J., regent of the Georgetown Law School, presented certificates to editors and staff members as follows:

Mr. Cochrane, editor; Francis P. Garvan, jr., of New York, associate editor; Vernon L. Wilkinson, of Washington, and Theodore I. Seamon, of Maine, Supreme Court editors; Edward J. Hickey, jr., District of Columbia, Federal legislation editor; Louis Cokin, of Rhode Island, notes editor; Ralph P. Needle, of Pennsylvania, and Steve A. Sacca, of New York, recent decision editors; James F. Condren, of Pennsylvania, book review editor, and Ignatius J. Keane, of Riverdale, Md., business manager.

Contributing staff members: Daniel Bell, jr., of New Jersey; Albert E. Berry, Chevy Chase, Md.; Wallace R. Burke, of Connecticut; Frank M. Cavanaugh, of Iowa; Peter N. Chumbris, District of Columbia; Charles P. Clark, of New York; James T. Cleary, of Nebraska; Norwood Coker, of Alabama; Edward J. Delaney, of New York; Frank J. Dugan, of Missouri; Matthew J. Faerber, of Rhode Island; W. Donald Griffin, of Ohio; Daniel J. Harrison, of Takoma Park, Md.; Byron S. Huie, jr., of Bancroft, Va.; Jan Kopecky, of Texas; J. Robert Martin, of Louisiana; Robert J. Mawhinney, District of Columbia; Thomas E. Naughten, of Chevy Chase, Md.; James Neville, of New York; Ross O'Donoghue, District of Columbia; Andrew E. Oehmann, District of Columbia; James C. Parakilas, of Connecticut; John H. Rufe, of New Jersey; Emerson S. Sturdevant, of Utah; Carl E. Whitney, of New York, and Wood R. Worsley, of Utah.

District Hospitals To Celebrate 'Day'

In celebration of National Hospital Day, birthday of Florence Nightingale, Mrs. William J. Flather, jr., president of the Board of Lady Vicitors of Children's Hospital, will plant a tree on the hospital grounds today at 12:30 p. m. in memory of the late Matthew Foley. National recognition of Hospital Day is attributed to Foley.

Charles D. Drayton, president of Children's Hospital; Dr. John Talbot, and members of the Board of Lady Visitors, will be present. All private hospitals will hold open house today, with the public invited to inspect their facilities, while at Children's Hospital there will be a reception and tea from 4 to 6 p. m.

House Committee Ends Hearings on District Airport

The House Public Buildings and Grounds Committee yesterday closed hearings on the District-Federal airport controversy as regret at Washington's present airport plight was sounded once again on the floor of the Senate.

Both Senator King (Democrat), of Utah, and Senator McCarran (Democrat), of Nevada, said the Nation's Capital should have an airport "second to none."

Representative Lanham (Democrat), of Texas, scheduled a meeting of the House Committee on Public Buildings and Grounds, of which he is chairman, to map an itinerary for inspection of suggested sites.

Time Buys Digest.

New York, May 11 (AP).—Time Magazine announced tonight it had purchased the Literary Digest, 48-year-old weekly, and beginning with its May 23 issue would take over the 250,00 Dibest subscriptions.

Dog-Owner Jailed

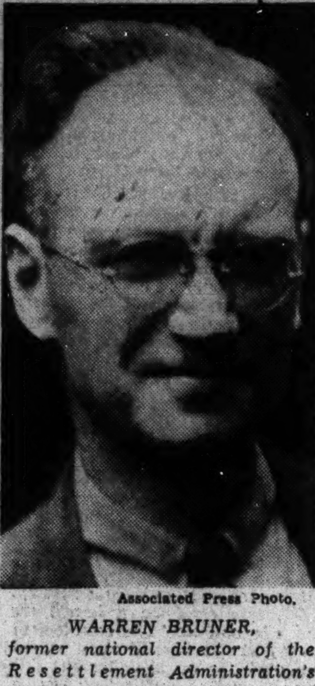

Associated Press Photo.

WARREN BRUNER, *former national director of the Resettlement Administration's procedure division, will spend five days in a Maryland jail because he refused to pay $7.95 fine and costs assessed for permitting his dog to pursue game during the breeding season. Committed by Justice of the Peace John J. Shirk, of Taneytown, Md., he explained that he would rather serve the jail term than allow the game warden to get half the fine.*

Funeral Tomorrow For William Pirie, Granite Man, 90

Funeral services for William Pirie, president of the Washington Granite Monument Co., of 448 New York avenue, will be held at the Gawler undertaking establishment tomorrow at 2:30 p. m. Burial will be in Glenwood Cemetery.

Mr. Pirie died in Emergecy Hospital Tuesday. A native of Aberdeen, Scotland, he would have been 91 years old next October. He began his apprenticeship as a granite cutter, and came to the United States in 1872. He worked on most of the large Government buildings, including the Washington Monument.

Mr. Pirie was for 55 years a member of Lebanon Lodge of Masons. Surviving are his widow, Mrs. Nellie Pirie; three sons, Harry J., Louis A. and Raymond M. Pirie, and one grandchild.

Doctor's Wife Gets Year's Sentence In Death of Girl

Pulaski, Va., May 11 (AP).—A Pulaski County Circuit Court jury today found Mrs. Lula P. Stearnes, an elderly Dublin physician's aide, guilty of involuntary manslaughter in connection with the death of 20-year-old Virginia Swindell, a factory worker, and fixed her punishment at one year in prison.

O. O. Brewer, of defense counsel, immediately moved to set aside the verdict. Judge John S. Draper tentatively set tomorrow as the date for a hearing on the motion.

Miss Swindell died April 8 from an infection which physicians testifying for the commonwealth described as the result of an illegal operation.

HELP 15 MILES OF KIDNEY TUBES

To Flush out Acids and Other Poisonous Waste

Doctors say your kidneys contain 15 Miles of tiny tubes or filters which help to purify the blood and keep you healthy. Most people pass about 3 pints a day or about 3 pounds of waste.

Frequent or scanty passages with smarting and burning shows there may be something wrong with your kidneys or bladder.

An excess of acids or poisons in your blood, when due to functional kidney disorders, may be the beginning of nagging backache, rheumatic pains, leg pains, loss of pep and energy, getting up nights, swelling, puffiness under the eyes, headaches and dizziness.

Don't wait! Ask your druggist for Doan's Pills, used successfully by millions for over 40 years. They give happy relief and will help the 15 Miles of kidney tubes flush out poisonous waste from your blood. Get Doan's Pills.

Adv.

WildWestShow Auction Makes 3,000Stampede

Meanwhile 8 Performers Get Jail in W. Va. for Riding Rods.

Horses from the woolly West, farmers from the hills of Virginia and Maryland, scrambled themselves together yesterday in one of the wildest and, by all accounts most successful, auctions in recent local history.

In the middle of 3,000 swarming horse fanciers, horse traders, farmers and onlookers, Ralph Weschler, auctioneer, was selling at public outcry some 200 horses, erstwhile property of Col. Tim McCoy and his associates in the Wild West show. There were salty broncs, hardy roping horses, gigantic draft animals and high school horses.

After starting with a near riot, which required police reserves and mounted cowboys to quell, spirited bidding at the Union Stockyards on Benning road northeast went on until dark. This first step to liquidate holdings of the defunct show was successful "beyond expectations"

Proceeds from the sale, which must be confirmed by the court, were in excess of $20,000. Only two horses remained unsold and will be placed on the block today.

In addition to representatives of the "horsy set," bidders included officers from the Army's remount depot at Front Royal, Va., and Fort Myer. Expected bidders on "educated" horses from the Ringling Brothers-Barnum & Bailey Circus failed to appear, officials said.

Lovely ladies in jodhpurs rubbed elbows with overalled farmers; sharp-eyed traders competed with polo enthusiasts from the Army. Walter Johnson, baseball's Big Train, was on hand "to pick up a couple of ponies for the kids," but soon became a mere spectator.

"They're getting too much money for these horses," he said. "I haven't seen one that interests me."

Terms of the sale, that all payments were to be "in American dollars at tim of purchase," drew irate snorts from bidders until they were modified. Successful bidders were permitted to make down payments of one-half, in cash or certified checks, the balance payable before the animals were taken from the yards, and the limit set for Saturday.

A sorrel gelding 9 years old brought $50, the lowest price of the day. The first horse sold, a dapple gray gelding, brought $200. Teams of draft horses brought as little as $380 a pair.

Edmund N. Toland and William Collins, receivers, said other circus gear would be sold later. This includes harness, tents, rolling stock and the like.

Meanwhile, in Clarksburg, W. Va., authorities reported eight former performers with the show were sentenced to three days in jail for riding the rods through the city. The penniless cowhands were taken from the train, reports said, and sentenced by a Clarksburg magistrate.

Music Festival Slated.

Winchester, Va., May 11.—On Friday morning, 600 students of Frederick County public schools, under the baton of Dr. Luther A. Richmond, State supervisor of music, of the Virginia Department of Education, will hold their first music festival. The program will be held in Winchester Park.

'Fishing Minister' Vindication Wins Praise of Anglers

Trustees of the First Methodist Church, of Springfield, Vt., were commended last night by the Izaak Walton League for vindicating the Rev. Lawrence Larrowe for absenting himself from the pulpit to go fishing May 1.

The commendation was in the form of a resolution adopted by the group.

"It is our hope," said the resolution, "that more of our leaders will indulge in moments of excitement, the periods of great thrill and contemplative moods between bites when fishing, as contributors to the moral and religious well-being of the people."

Dr. Lewis Radcliffe, National vice president of the Izaak Walton League, introduced the resolution, which was adopted unanimously.

Principal speaker of last night's meeting was Joseph B. Weaver, former director of the Bureau of Marine Inspection and Navigation. He warned all anglers to be careful to know as much as possible about gasoline engines on their boats, in order to avoid accidents by explosions and fires.

Post Guildsmen To Hold Barbecue

An old-fashioned barbecue, hay ride and barn dance will be held Sunday evening at Rhinehart's Farm, Langley, Va., 6 miles from Washington, under auspices of The Washington Post Chapter, Newspaper Guild.

The hay trucks will leave the District end of Key Bridge beginning at 5 p. m. The barbecue, to be served on the Rhinehart grounds, will have been in preparation for 12 hours. The barn dance and a fox hunt are optional features. Musicians will be brought from the Virginia mountains.

75-Year-Old Man Tells Jewry He Is Candidate Again

Wearing a button of the new Progressive Party in his lapel, Sol Levitan, 75-year-old State treasurer of Wisconsin, declared at the Jewish Community Center last night that he had originally joined the old La Follette Progressives because of their active interest in improced living standards and in social security.

Levitan stated after his speech that he intended to adhere to Progressive principles and to run again for State treasurer this fall on the Progressive ticket. After coming to America, he became a peddler and has held the office of Wisconsin State treasurer since 1922, except for a a break of four years.

He said Jews should apply the moral and ethical principles of their ancestors to meet the complexities of life today.

Auto Victim Succumbs In Waynesboro Hospital

Waynesboro, Pa., May 11.—Mrs. Marie Foster, 61, Pittsburgh, injured in an automobile accident west of here two weeks ago, died in the Waynesboro Hospital yesterday. Her husband, Jerry Foster, 66, is recovering from injuries received at the same time when the car which Mrs. Foster was driving and a truck operated by Coleman Segal, of Hagerstown, Md., collided.

Estelle Stewart Dies in U. S. Office

Miss Estelle Stewart, 51, daughter of the late Ethelbert Stewart, once commissioner of labor statistics in the Labor Department, died of heart disease at her desk in the Labor Department shortly after noon yesterday. An economic analyst for the department, she had just returned from the cafeteria.

Born in Chicago, Miss Stewart came to Washington in 1911 and soon afterward entered the service of the Tariff Board. After a period of private employment, she returned to Government service in the Labor Department. She lived at 51 Delafield place northwest.

Surviving are four sisters, Mrs. Zelda Stewart Charters, Miss Margaret W. Stewart and Miss Nettie Ethel Stewart, of Washington, and Mrs. A. J. Stewartson, of New York, and a brother, E. W. Stewart, of Chicago.

Funeral services will be held Saturday at 11 a. m. at the Hines funeral home. Burial will be in Glenwood Cemetery.

Fred S. Gichner, Iron Works Head, Feted by Workers

The Fred S. Gichner Iron Works, which grew from a one-man shop to one of the largest plants of its type south of New York, had a birthday party last night. It was 40 years old.

On hand to receive a gift as an expression of esteem from his employes was Gichner, who started the business on May 18, 1898, and struggled to build the enterprise which during the past four decades has installed ornamental iron works on hundreds of Washington's outstanding buildings, including many embassies and legations.

An outstanding authority on art and craftsmanship in metals, Gichner received the gift from the hands of his oldest employe in point of service, Arthur Luskey. The reception was in the plant at 1214 Twenty-fourth street northwest.

"The success of this enterprise," said Gichner, "is due, in great measure, to the loyalty and devotion of my employes."

Rep. Patman Assails 'Absentee Ownership'

The increase in "absentee ownership" in business, which diverts capital away from home communities, is a growing menace to economic and trade conditions in the smaller cities of the Nation, Representative Wright Patman, of Texas, told the closing session of the annual convention of the National Retail Lumber Dealers Association yesterday at the Raleigh Hotel. Patman spoke in behalf of the chain store bill. He urged members of the association—key men in the country's building supply industry—to preserve their local dealerships.

Man Falls 2 Feet, Dies.

Williamsport, Md., May 11.—John A. Teach, 65, Pinesburg, near here, fell a distance of two feet from a ladder, his head striking a chair, causing his death yesterday. Teach lost his balance while standing on a ladder repairing a porch.

Admiral Phelps, 2 Wars' Veteran, Dies in N.Y. at 68

New York, May 1 (AP).—Rear Admiral William Woodward Phelps, 68, died today.

Forty-eight years in the Navy, a veteran of two wars, he probably was best remembered as the wartime commander of the Leviathan, which transported 96,000 troops from Hoboken to France in 1917-1918 and brought back more than that number in 1919.

The admiral, once commandant of the Third Naval District and of the Navy Yard in Brooklyn, is survived by his wife, Susie Southwick Phelps; a son, Southwick, and a brother, John, of Baltimore.

He was graduated from the Naval Academy at Annapolis in 1885 and retired in 1933. He saw active service in the Spanish-American War, took charge of the patrol on the Yangtze River, China, in 1922; was commander of the fleet base post in Portsmouth Navy Yard from 1928 until 1931.

La Follette Backs Jersey CityInquiry

By the Associated Press.

Chairman La Follette (Progressive), Wisconsin, expressed the opinion yesterday that when civil liberties guaranteed by the Constitution were abridged by a municipality the Federal Government could intervene.

Representative O'Connell (Democrat), Montana, has suggested that the Senate Civil Liberties Committee investigate asserted violations of civil liberties in Jersey City, N. J., where Frank Hague is mayor.

At his press conference Tuesday President Roosevelt said the situation was a local police matter, but La Follette told reporters the Government could intervene by investigating when constitutional rights were violated.

La Follette said the committee would not consider such an inquiry until it had finished hearings already scheduled, and added that a further appropriation would be necessary.

Plans Discussed For Memorial Day

Representatives of 135 organizations met last night at the Chamber of Commerce building in the first of three mass meetings to arrange for ceremonies in cemeteries and at monuments and memorials Memorial Day.

The group was representative of virtually every veteran, fraternal, patriotic and civic body in the city. All the services will be under the direction of the Grand Army of the Republic Memorial Day Corporation.

For Better
RADIO SERVICE
Phone District 4700
STAR RADIO CO.
4 Stores to Serve You

WILL HEAT CHAIN YOUR ENERGY THIS SUMMER?

Don't Be a Heat Wave Slave—

Install A

PLEASANTAIRE *Portable*

ROOM CONDITIONER

EASY PAYMENTS— IMMEDIATE DELIVERY!

AS LOW AS $199.50 COMPLETE

Install the convenient room-type Pleasantaire conditioner in your office and escape summer's sapping heat. It's a small window-space conditioner, small in size, small in price, but tremendously powerful in providing cool comfort. To the man with a small office and income the Pleasantaire is an energy boon that will boom business this summer.

FREE "Pleasantaire" Demonstration

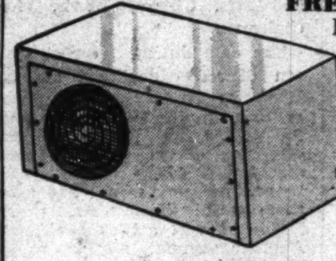

Feel the crisp, cool comfort of "Pleasantaire," demonstrated at Washington Refrigeration Company, who maintains a capable, engineering department to guarantee the reliable performance of your air conditioner. See it NOW!

Fit It In Your Window —and Keep Fit!

The "Pleasantaire" circulates, purifies and cools the air; takes out moisture, dust and dirt, and keeps things cosily quiet. It fits into your window—has snug, streamlined sturdiness and staunch engineering precision.

WASHINGTON REFRIGERATION CO.
1733 14th Street — POtomac 4100

FREE BOOK—Write us for FREE Illustrated Booklet containing full information about modern Air Conditioning.

Post Classified Ads Bring Results!

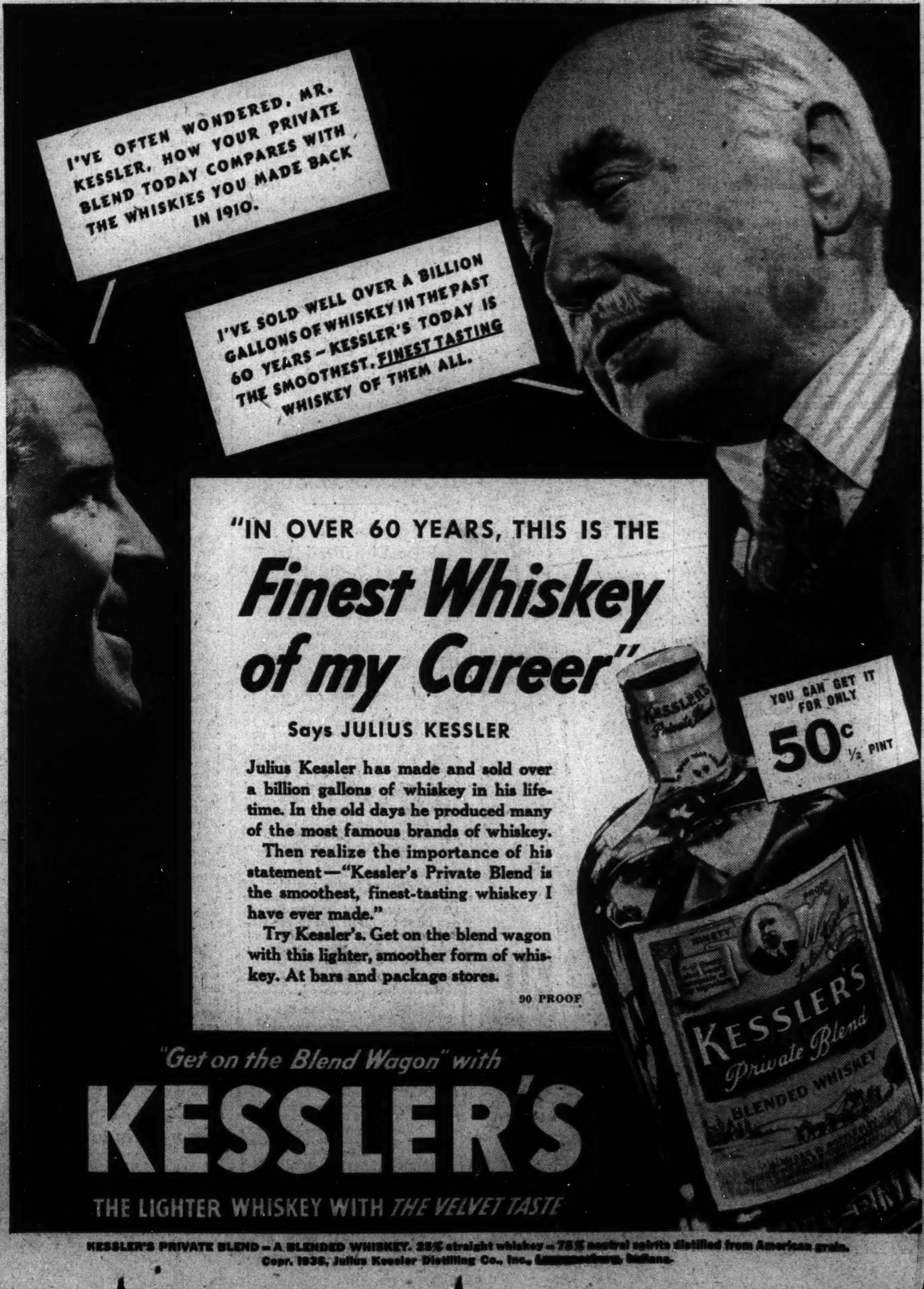

"IN OVER 60 YEARS, THIS IS THE **Finest Whiskey of my Career**"

Says JULIUS KESSLER

Julius Kessler has made and sold over a billion gallons of whiskey in his lifetime. In the old days he produced many of the most famous brands of whiskey.

Then realize the importance of his statement—"Kessler's Private Blend is the smoothest, finest-tasting whiskey I have ever made."

Try Kessler's. Get on the blend wagon with this lighter, smoother form of whiskey. At bars and package stores.

90 PROOF

"Get on the Blend Wagon" with **KESSLER'S**

THE LIGHTER WHISKEY WITH *THE VELVET TASTE*

KESSLER'S PRIVATE BLEND—A BLENDED WHISKEY. 25% straight whiskey—75% neutral spirits distilled from American grain. Copr. 1938, Julius Kessler Distilling Co., Inc., [illegible], Indiana.

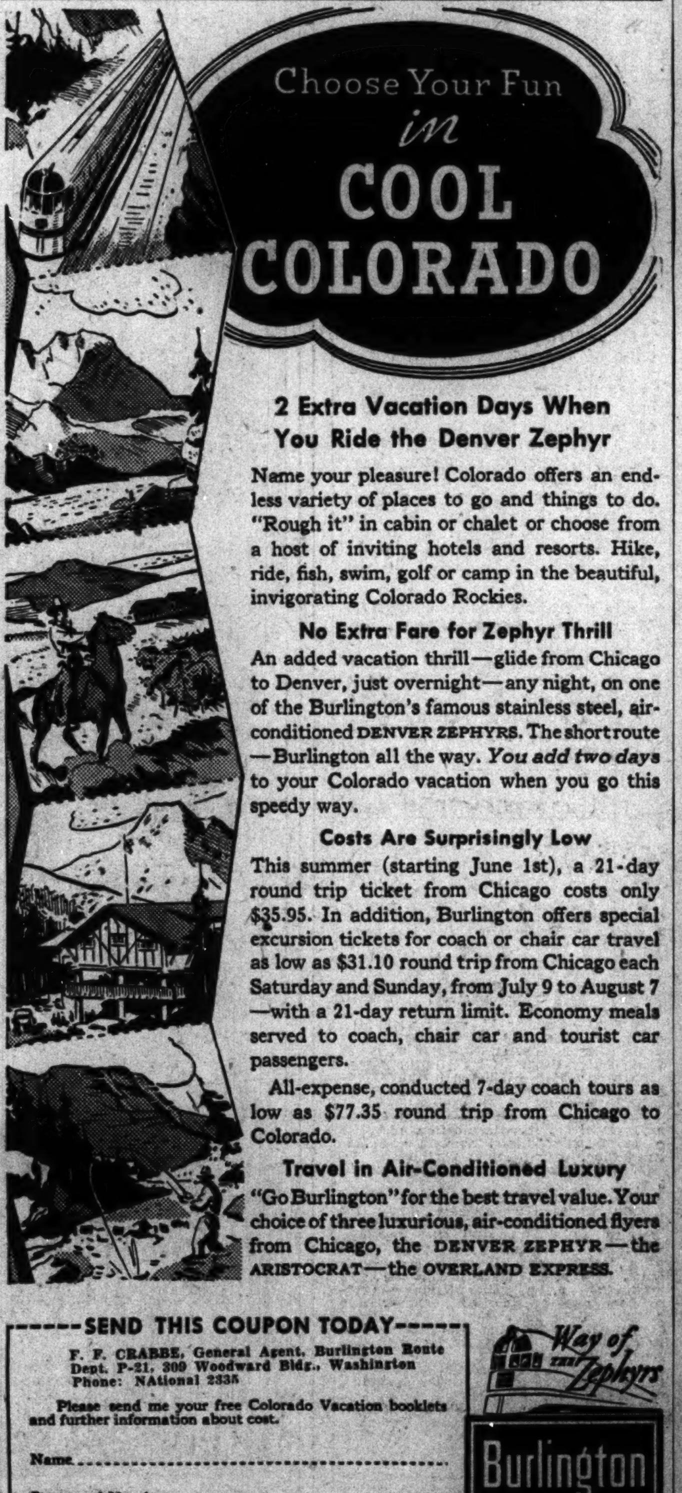

2 Extra Vacation Days When You Ride the Denver Zephyr

Name your pleasure! Colorado offers an endless variety of places to go and things to do. "Rough it" in cabin or chalet or choose from a host of inviting hotels and resorts. Hike, ride, fish, swim, golf or camp in the beautiful, invigorating Colorado Rockies.

No Extra Fare for Zephyr Thrill

An added vacation thrill—glide from Chicago to Denver, just overnight—any night, on one of the Burlington's famous stainless steel, air-conditioned DENVER ZEPHYRS. The short route—Burlington all the way. *You add two days* to your Colorado vacation when you go this speedy way.

Costs Are Surprisingly Low

This summer (starting June 1st), a 21-day round trip ticket from Chicago costs only $35.95. In addition, Burlington offers special excursion tickets for coach or chair car travel as low as $31.10 round trip from Chicago each Saturday and Sunday, from July 9 to August 7—with a 21-day return limit. Economy meals served to coach, chair car and tourist car passengers.

All-expense, conducted 7-day coach tours as low as $77.35 round trip from Chicago to Colorado.

Travel in Air-Conditioned Luxury

"Go Burlington" for the best travel value. Your choice of three luxurious, air-conditioned flyers from Chicago, the DENVER ZEPHYR—the ARISTOCRAT—the OVERLAND EXPRESS.

SEND THIS COUPON TODAY

F. F. CRABBE, General Agent, Burlington Route
Dept. P-21, 309 Woodward Bldg., Washington
Phone: NAtional 2335

Please send me your free Colorado Vacation booklets and further information about cost.

Name..........

Street and Number..........

City.......... State..........

☐ Check here if interested in All-expense Escorted Tour

Way of the Zephyrs

Burlington Route

8 Years Old

A BLEND OF 100% SCOTCH WHISKIES

86 PROOF

PARK & TILFORD Import Corp., New York, N.Y.

THE HOUSE OF STOYER, 1730 L St. N.W., Exclusive Distributors for the District of Columbia.

SECTION II | Local News Sports

The Washington Post

Classified Comics | SECTION II

****X WASHINGTON: THURSDAY, MAY 12, 1938

Sidwell Friends School Students Herald Coming of May

Post Staff Photo.

Hundreds of parents and other visitors came to Sidwell Friends School on Wisconsin avenue yesterday for the May Day festival staged by students. At left, the coming of May was announced by these pages: Peter Fredericksen (left), 10, and Lewis McKee, 10. At right, the traditional May pole dance.

Over the Coffee

By Harlan Miller

OF THEE I SING: Of pretty Mrs. Pepper's heroic campaigning for her husband's renomination to the Senate . . . Of Senators Connally and Radcliffe and their ladies, holding a reunion in the middle of the Shoreham dance floor between dances . . . Of the lone wolf Representatives and Senators who always sit down off by themselves, never in a seat next to a colleague . . . Of Senator Neely's light gray ice cream suit, which he wears occasionally in winter, too; he has a green one, also, and is probably the dressiest Senator. Except, perhaps, Senator J. Ham Lewis, whose ensembles are pretty nifty.

Irene Pepper ...Florida heroine

* * *

So enthused are some of the congressional wives about baseball these days that four of them left a luncheon ahead of the ranking guest—defying a hoary bit of Washington etiquette — to reach the ball park for the first inning.

* * *

That strong sense of rumor so prevalent on Capitol Hill now asserts that Jim Farley will have 600 delegates pledged to support him for the Presidency when the Democrats convene in June, 1940.

"—right at the admirals."

A young aviator was amusing the people at his table at the Wardman Park the other day by describing what four 1,000-kilo airplane bombs would do to the hotel and its inhabitants.

It would be an attractive target to an enemy aviator, he said, because it is so conspicuous from the air, and because so many important people live there, all vulnerable..

* * *

Four neatly aimed bombs, he asserted, would disturb the bric-a-brac in all 1,700 of the hotel's rooms and suites, including those of Gen. Burnett and Admiral Moreell . . . The huge 10-story Shoreham across the street would be a good target, too, right on the edge of the park. But the favorite target of all undoubtedly would be the Westchester, occupied by 547 families, because it shelters more generals and admirals than any other of Washington's super-colossal apartment houses—as all our potential enemies well know. "But most of the bombs," retorted a naval officer, "would probably fall on the lawn."

* * *

To give you a rough idea of how popular Senators are with their visiting constituents: The other evening there were 21 Iowans in the apartment of Senator Herring ("best Governor Iowa ever had") . . . It was not a party; just an impromptu assemblage of visitors who had drifted into the Capital by ones and twos, mostly on errands of mercy or missions of pure patriotism, or maybe to iron out a little tax trouble, or to help the harassed officials spend the billions.

* * *

Within 60 to 90 minutes of Washington there are four race tracks —Bowie, Havre de Grace, Pimlico and Laurel . . . Now in the spring quite a few statesmen manage to lash down the wheel of the ship of state by noon so they can journey 15 to 65 miles to see the horsies . . . During the hot weather there's a lull; many of the statesmen are away then, anyhow . . . But from the middle of September till the end of November the special trains, busses and shiny sedans will be carrying left and right-wingers alike to the grandstands . . . (Write your Congressman and ask him for a hot racing tip.)

* * *

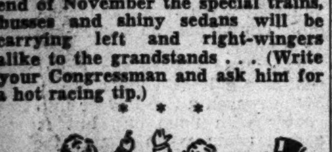

"—lend a little, spend a little."

After 10 hours of debate, the $5,000,000,000 lend-and-spend bill is due to go to a vote today . . . At a moderate 200 words a minute, that will be 120,000 words of debate, or one word for every $50,000 . . . They'd better vote on it today, for tomorrow is Friday the thirteenth, a day that might be unlucky for a $5,000,000,000 appropriation.

* * *

GILT OFF THE DOME: Even more complex than the birth of a baby is the birth of such a bill . . . First the President talked to his advisers, then they talked to him; then the bureaux prepared figures, then congressional leaders shuffled into the White House . . . Experts wrote memoranda for Mr. Roosevelt's message; then the President dictated his own message; then one evening he read it to the boys from the Hill and the bureaux, and next morning sent it to Congress . . . Then there were two weeks of hearings by the sub-committee with 2,000 pages of testimony; rough drafts and revisions; a report to the full Appropriations Committee by hard working Cliff Woodrum, of Virginia, who now knows more about it than any one man in the world; then negotiations with other committees for right of way; and finally the climactic foam of ten hours of oratory . . . All that work for a mere $5,000,000,000.

* * *

I marvel that none of the orators, in their musical outcries for the bill, remembered to quote a snatch (or even sing one) from the song Al Jolson used to sing—"Lend a little, spend a little, help this great big world a little; pray for sunshine, but always be prepared for rain."

Copyright, 1938, Washington Post and Publishers Syndicate.

3 Trade Board Groups Hear Sen. Tydings

Md. Legislator Praises Units for Helping Erect Pa. Avenue Bridge.

Members of three Washington Board of Trade committees celebrating the Congressional appropriation for a new Pennsylvania avenue bridge last night heard Senator Tydings (Democrat), of Maryland, declare that only the best in construction work should be provided for Washington because the city, in effect, belongs to the entire United States.

Tydings spoke at a victory dinner given at the Mayflower Hotel by the streets and avenues, bridges, and traffic committees of the Board of Trade. The dinner also marked the District's inclusion for the first time in Federal grants for road building.

Tracing development of public works in Washington in recent years, the Maryland Senator asserted that the National Capital is now "a fine monument that we have built for the United States." He predicted that the Maryland park system would soon be extended to join Washington parks.

Tydings praised the Board of Trade for the part it played in getting the new bridge and termed the organization "part of the unofficial Government of the United States."

Engineer Commissioner Dan I. Sultan describbed the design of the new bridge to Trade Board members and told them it would take three years to build. The bridge has been so designed, he said, that in 30 years it will still be an integral part of the Capital's road pattern.

Others who spoke were Commissioner Melvin C. Hazen, Representative Dirksen (Republican), Illinois and Lawrence E. Williams, first vice president of the Board of Trade. Washington I. Cleveland was toastmaster.

Lewis, Soviet Just Like That, Blasser Avers

Secretary Perkins and John L. Lewis are the outstanding Communists in America today, George A. Blasser, associate editor of the National Republic, charged in an address before the Sons of the Revolution at the Willard Hotel last night.

Blasser said he was convinced the C. I. O. chieftain was in direct communication with Soviet authorities in Moscow.

"The entire C. I. O. is Communistic," said Blasser. "There is no doubt but what the purpose is to undermine the traditional form of government for which our ancestors fought."

Branding Miss Perkins as "Commuist No. 1," Blasser said he did not believe she was in direct touch with political affairs in Russia.

He particularly attacked the Secretary's leniency toward many aliens who, he said, should be deported.

"There are more than 6,000 paid undercover workers for the Sovicts in the United States," he said, "and there are a few more than 600 Communist periodicals."

American volunteers with the Spanish loyalists are really Communists, Blasser charged. He said both the Abraham Lincoln Brigade and the George Washington Battalion were financed by Soviet gold.

Eastern High Girl Wins First Prize In Poster Contest

Neita Sparkman of Eastern High School, was awarded first prize in the first class in the Community Center Children's Circus Poster Contest, Mrs. Mabel Clark, chairman, announced yesterday. Florence L. Kudolla of Eastern was second and Tunstall Blowe, jr., of Western, third.

Second class winners were Eugene Jenkins, Joseph McQueeney and Stanley Boyd. Third class winners were Virginia Hunt, Robert Nee Klinger and Grove Ryan. The posters are on exhibit in windows of downtown department stores.

Judge Declares Decision Must Jibe With Trend

Rules Undermine Power of Jury Trials, Says Parker at Dinner.

Judge John J. Parker, of the United States Circuit Court of Appeals, declared last night that legal procedure must be harmonized with modern conditions in order to preserve government by law.

He also told members of the American Judicature Society and the American Bar Association's section on judicial administration that rules which take away from the judge the power to direct the minds of the jury are undermining the system of jury trials. Judge Parker spoke at a dinner meeting at the Mayflower Hotel.

Saying that in 37 States judges are forbidden to express an opinion on the facts or to comment upon the evidence, he charged that it is in these States that the greatest criticism of jury trials prevails.

Power of Judge Cited.

"The power of the judge over the trial is of the utmost importance," he said. "In complicated cases, it is necessary that the jury understand the issues involved. In cases involving feeling or prejudice, its exercise is necessary in order that the real issues be kept before the jury so that justice will be done."

Judge Parker pointed out that the judge is the only "disinterested lawyer" connected with the trial and said that there was no reason why the jury should be deprived of his help in settling legal issues.

Asks Bigger Personnel.

William Denman, judge of the United States Circuit Court of Appeals at San Francisco, asked that the personnel of the courts be expanded to meet conditions and warned that distrust of the courts resulting from delay in handing down decisions is dangerous for the Nation. He urged also that courts be freed from the administration of the Justice Department.

Arthur T. Vandervilt, president of the American Bar Association and new president of the American Judicature Society, attacked the "archaic system" of legal procedure as undermining the attitude of the public toward the courts. He said that the principal agencies now attempting to speed up court procedure are the American Judicature Society, the National Conference of Judicial Councils and the American Bar Association's section of judicial administration.

Frank E. Atwood, chairman of the board of directors of the judicial society, was toastmaster. Nearly 100 persons attended.

Colored Church Council Opens Fifth Annual Conclave Here

Modern Christians must gain a fuller understanding of "the burdens members of each race have to bear," the Rev. W. L. Darby, executive secretary of the Washington Federation of Churches, said yesterday in welcoming the fifth annual meeting of the Fraternal Council of Negro Churches in America. The meeting opened in Mount Carmel Baptist Church, Third and I streets northwest, to continue through tomorrow afternoon.

Other speakers yesterday included the Rev. S. A. Young, D. D., Dr. Garnet C. Wilkinson and Dr. J. O. Holoman, all of Washington; Dr. Joseph Gomez, of Cleveland, Ohio; Bishop P. A. Boulden, of Philadelphia; Prof. L. C. Ridley, Wilberforce University, Ohio; Dr. James E. Eichelberger, Chicago; Dr. W. O. Carrington, Brooklyn, N. Y., and the Rev. James C. Taylor, Harrisburg, Pa.

Last night, Dr. Mordecai W. Johnson, president of Howard University, discussed "Interdenominational Co-operation." Dr. W. H. Jernagin, president, delivered his annual address.

Speakers today will include Dr. L. G. Jordan, of Nashville, Tenn.; Dr. R. C. Wood, Little Rock, Ark.; Mrs. J. H. Kyles, Winston-Salem, N. C.; Dr. G. Lake Imes, Lincoln University, Pa.; Dr. L. H. King, New York City; Walter White and Dr. George E. Haynes, both of New York City. Tonight, speakers will include Miss Helen Topping, former secretary to Dr. Kagawa, and Dr. Fernandi T. Amis, of Manila, Philippine Islands.

U. S. Pacifism Is Cowardice, Shanghai Pastor Charges Here

America Seeks Peace in Terms of Cynicism and Irresponsibility, Dr. Luccock Tells Chinese Community Church Dinner.

America's peace efforts have been ineffective because peace in this country is making its appeal in terms of cynicism, cowardice and irresponsibility, instead of virtue, said Dr. E. W. Luccock, pastor of the Shanghai Community Church, in addressing 500 at Calvary Baptist Church last night at the third annual Chinese Community Church dinner.

Criticizing America's foreign policy, he asserted "we have exchanged the security of economic co-operation in which peace is possible for the security of armed isolationism in which war is inevitable."

Insisting that we "must co-operate economically with the nations who still want peace," he declared that "the nations that believe in war enough to pay for what it costs are having their own way because peace-loving nations are not willing to pay the price of peace."

"We only will get peace," he said, "by building the kind of co-operation in which peace is possible."

"The present conflict in the Orient has not been caused by lack of good government and national unity in China," the speaker stated; "on the contrary, it is the threat of a good government and a stronger national unity to Japan's imperialistic ambitions and her very status as the dominant nation in the Far East."

Another speaker was Dr. C. C. Hung, pastor of the Chinese Community Church, who, in presenting a "bird's-eye view" of the organization's achievements during the past year, appealed to the group for continued support.

Bringing greetings from the Washington Federation of Churches, of which he is executive secretary, Dr. W. L. Darby traced the early history of the Chinese church back to the days when the organization was just a hope in the minds of local Christians. Dr. Hung's congregation is now affiliated with the Federation.

Delivering a welcome on behalf of Dr. William S. Abernethy, Calvary Baptist pastor attending a denominational convention in Richmond, the assistant minister, the Rev. Frank E. Johnston, jr., congratulated the Chinese and their supporters on the growth of their project.

Mrs. J. W. Ford, of Mount Vernon Place M. E. Church South, meeting place of the Community Church, read a verse tribute dedicated to the organization, to which Mrs. C. C. Hung responded.

A special musical feature was the rendition in Chinese of two songs by Miss Julia Chen, student at American University, accompanied by Mrs. Choy Wy. Purcell Storey, with Mrs. George E. Chapman at the piano, led group singing.

Special guests included Dr. and Mrs. C. E. Hawthorne, Counselor and Mrs. Z. T. Ing, of the Chinese Embassy; Mrs. Frank E. Johnston, jr., and the following former members of the Community Church in Shanghai: Mr. and Mrs. F. J. Rossiter, Dr. and Mrs. B. B. Wallace, Mrs. A. N. Youngblood and Mr. John Maloney.

Jeffersonian Nickel Returned for Revision

The Thomas Jefferson nickel has gone back to Artist Felix Schlag, of Chicago. Mint officials said a slight change of lettering and a touching up of the lines was needed, which Assistant Mint Director Mary M. O'Reilly, stated was a routine matter.

The coin should be ready for the mints by the end of June and for the public by late August. The Fine Arts Commission has not approved the design, nor has Mrs. Nellie Tayloe Ross, the Mint Director, nor Secretary of the Treasury Henry Morgenthau, jr.

Aid for Adult Tuberculosis Victims Seen

Dr. Ruhland's Committee to Recommend Use of Glenn Dale Wards.

Health Officer George C. Ruhland yesterday scheduled a meeting of his tuberculosis advisory committee for tomorrow morning to discuss the Capital's tuberculosis situation, with particular reference to the Glenn Dale sanatoria and the two children's health schools.

The consuling group, headed by Dr. William Charles White, is expected to draft recommendations whose objective will be greater utilization of the juvenile sanatorium at Glenn Dale and the two public schools for children with lung problems.

At present, approximately 100, or one-third, of the beds in the Glenn Dale institution are empty and there are numerous vacancies in the health schools, which are administered by the Board of Education in co-operation with the Health Department.

Dr. Ruhland declined to comment on the situation, beyond reiterating his policy of concentrating upon the contagious, adult type of tuberculosis, whether found in children or grownups, rather than the relatively innocuous incipient stage.

With the adults' sanatorium at Glenn Dale filled to capacity and the juvenile unit only half full, Dr. Ruhland and his advisory committee last fall recommended to Commissioner George E. Allen that a portion of the latter building be set aside for mature sufferers unable to obtain hospitalization otherwise.

Allen vetoed the suggestion.

The health officer suggested that one probable reason for unoccupied desks and cots at the health schools is that boys and girls must be classified as "tubercular" to gain admittance.

Dr. Joseph A. Murphy, school medical inspector, reported to Dr. Ruhland that no more than one-fourth of the children recommended for assignment to the special schools are permitted to enter by their parents because of the name stigma. The former said 600 cases which reacted positively to tuberculin tests have been followed up

Democracy Lies With Franco, Says Dr. Code

C. U. Professor Avers War Is Between Atheism and Catholicism.

Bitterly denouncing Fernando de los Rios, Spanish Ambassador to the United States, for conducting a "propaganda factory" the Rev. Dr. Joseph B. Code, professor of history at Catholic University, asserted last night that "democracy in Spain lies with the nationalists and with Gen. Franco."

Dr. Code, who spoke before the Aquinas Club here, declared that efforts to repeal the neutrality act result from "vicious strategy" which is "anti-American, promoted by every means, foul and fair, by the agents in this country of the Third International."

Quoting official statistics to show that from September, 1937, to March, 1938, Germany and Italy imported $725,000 of arms from the United States while Russia and Mexico imported arms to the value of $14,750,000, Dr. Code said these figures "give the lie to the charge that the Madrid-Barcelona regime has been discriminated against."

He alleged that "the most active agent campaigning for the Nye resolution asking repeal of the nutrality act" is a dealer in munitions. Dr. Code contended that propagandists for repeal of the neutrality act hope "that an attack upon American ships carrying these consignments of arms might embroil this country in a war with those nations that are enemies of the Soviets."

LOANS
72 years of buying, selling and lending on diamonds, jewelry, etc.
Liberal Loans at Lowest Possible Rates
CASH FOR OLD GOLD
(Government License)
E. HEIDENHEIMER
Established 1866
LOAN OFFICE 505 King St. Alex., Va.
WASH. STORE 1215 H St. N.W.

Famous Names
Manhattan
Interwoven
Nunn-Bush
University Shop
715 14th St. N.W.

WANTED
YOUR OLD AUTO RADIO TO TRADE IN ON A NEW 1938
Motorola
AUTO RADIO
Manhattan will pay you more for your old radio, no matter what condition it is in when you trade for a new 1938 MOTOROLA Auto Radio. We have a big demand for used auto radios, that's why we can allow you more money! INVESTIGATE and SAVE!
MANHATTAN Auto & Radio Co.
1706 7th St. N.W.

Martini or MANHATTAN
20c
(with Luncheon or Dinner)
5-COURSE LUNCHEON
Featuring Our Famous SAUERBRATEN—made from choice steer sirloin; pickled in wine and savory spices—roasted and served with buttered egg noodles.
45c
On 7 Course EVENING DINNER 65c
Luncheon.....11:30 to 2:30
Dinner........5:30 to 9:30
COSTIN'S hof bräu
885 17th St. N.W.
Not just another place— But a GOOD PLACE TO EAT.

FRIENDLY HOSPITALITY

Schmidt's
NO BETTER BEER SINCE 1860
IN BOTTLES 12-oz. Reg. 12-oz. Steinies ... C. SCHMIDT & SONS, INC. PHILADELPHIA, PA.
DISTRIBUTOR:
EDWARD ZUPNIK & SONS, INC.
1307 Fourth St., N. E. Washington, D. C.
PHONES: LINCOLN 7353-4-5

TROUSERS
TO MATCH YOUR ODD COATS
EISEMAN'S, 7TH & F

We'll Restore the Beauty of Your Winter RUGS
Phone No. 1315 For Estimate
PIONEER LAUNDRY
DRY CLEANERS RUG RENOVATORS
Phone No. 1315
620 RHODE ISLAND AVE. N.E.
CASH and CARRY SERVICE 10% OFF

Sells 2 Dogs Thru This 2-Line Ad In The Post
BOSTON TERRIER puppies; reasonable; excellent pedigree. 407 Concord ave. nw.
"Tell 'em and you'll sell 'em" is the saying and it's still true. If you have anything to sell from pups to pianos, say it with a Post Ad. That's how to get results.
A 2-Line Post Ad Costs Only 38 Cents
NAtional 4200
The Result Number

J. B. SPUND'S MARKET
3423 CONNECTICUT AVE.
"It Costs No More for the Best at Spund's"
OPEN EVENINGS TIL 10 P. M. CLEVELAND 4400
SPECIAL SALE THURS., FRI. & SAT.
GLENSHIRE BLENDED SCOTCH TYPE WHISKY — $1.09 Full Fifth
The malt in this product is 8 years old 20% Malt, 80% Neutral Spirits Distilled From Grain —86 Proof
ROYAL CLUB DISTILLED DRY GIN — 89c Full Quart
90 Proof—Distilled From Cane
LAUREL PARK STRAIGHT RYE OR BOURBON WHISKEY — $1.99 Full Quart
This whiskey is now 4½ years old—Distilled in Canada. 90 proof.
RON CAPITO PUERTO RICAN RUM — $1.19 Full Fifth
86 Proof—Fine for Long, Cool, summer drinks
ROYAL LISBON TAWNY PORT — $1.19 Full Fifth
1926 Vintage—19.5 by Volume
SPUND'S UPTOWN MARYLAND STRAIGHT RYE WHISKEY — $1.39 Full Quart
3 bottles, 2 years old, $4.00
90 proof, 3 years old, $1.79
Spunds Uptown KENTUCKY STRAIGHT BOURBON WHISKEY — $1.39 Full Quart
3 Bottles 2 years old.........$4.00
90 proof, 3 years old.........$1.79
This is the finest whiskey that is put in a bottle.
SCOTCH LADDIE BLENDED SCOTCH WHISKY — $1.99 Full Fifth
Bottled in Scotland 100% 8-Year-Old—86 Proof
1929 VINTAGE IMPORTED BORDEAUX DINNER WINE. — 99c Fifth
Choice of Red or White
Case for $10.50.
Cold Beer on Ice
OPEN TILL 10 P. M. Call CL. 4400 for Free Delivery

Pompoon Sets Mark in Dixie; Tigers Halt Nats, 4-1

The Washington Post Sports

18 WASHINGTON: THURSDAY, MAY 12, 1938 X****

This Morning

With Shirley Povich

In the liniment-laden atmosphere of the visiting club's dressing room at Griffith Stadium yesterday, Mickey Cochrane took a final swig from a bottle of pop and said, "We don't look natural down in sixth place!"

He was referring, of course, to his Detroit Tigers, runners-up to the Yankees in 1936-37 and pennant winners themselves for two seasons before. He was referring to the team which the Broadway bookies long ago installed as the best bet to win the American League pennant this year if the Yankees failed.

POVICH.

The Tigers didn't look natural in sixth place because they have too much power, Cochrane said.

"We have too much power," said Cochrane. "It's bound to show. We're a better ball team than we were last year and they can't keep us down. But whenever I look at the league standings, I kinda feel we're lucky at that."

Why?

"Why? Because we're only six games behind the league lead, that's why. With the breaks we've been getting we could easily be ten games behind. If we're only six games out of it now, it only goes to show that we can make up ground in a hurry when we get squared away. I've never seen my team act like this."

* * * *

Like what, for example

"I mean they haven't been doing things right. We've had four or five games when a long fly would tie the score for us and we couldn't get it. Our bunts have been going wrong, too. Good bunters haven't been able to lay 'em down. Why, the other day in New York, when we needed a hit to beat the Yankees, Hank Greenberg socked one a mile into centerfield and DiMaggio was waiting for it. It was just a long out, that's all."

When did Cochrane think his lads would start to hit?

"They're starting to hit right now, that's what I like about 'em. Charley Gehringer and Hank Greenberg and Rudy York are beginning to bang the ball like we always knew they could. But for a while it was pretty tough to have three guys like that in a slump at the same time. I finally got York out of his."

* * * *

How?

"Oh, I just played a hunch. I had him in there catching every day and he wasn't meeting the ball, so up in Boston I shifted him to the outfield to see if it would change his luck. It worked. He socked two home runs that day and he's been hitting ever since."

We noted that York was back at his catching job lately.

"That's right. But I don't know if he'd be in there if Tebbetts wasn't grounded by Mr. Harridge for his fight with Chapman up in Boston. We like Rudy in that line-up, you have to like his slugging, but he may be just as valuable in our outfield. We've got a swell little catcher."

Who?

"This Tebbetts, that's who. He can catch for me any day. Back there behind the bat he can catch rings around York, but he hasn't got Rudy's power, of course. But that don't mean Tebbetts won't hit well for us, because he will. The way it strikes me, he's just too good a catcher to have sitting around on the bench and any time I can work him into the line-up that's what I'm aiming at."

* * * *

Did Cochrane still like his mid-winter deal with Jimmy Dykes—the trade that brought him Vernon Kennedy and Dixie Walker for Gerald Walker and Marvin Owen?

"I like it better every day. They rapped me all winter and spring about that trade, but look at the results. We needed pitching and that's what Kennedy has been giving us. We've won seven games so far and he's given us three of 'em. Today, if he wins another, he'll have half of our wins. That part of the trade is working out beautifully."

And the other part?

"Well, we haven't missed Owen yet. This lad Ross looks as if he can do everything around third base that Owen did for us, and he may hit a little better. Dixie Walker has fit into our outfield nicely, and I notice where Gee Walker hasn't been a howling success with Chicago. He hasn't been hitting for 'em yet, and if he doesn't hit in the spring he isn't much help. He always carried our club with his spring hitting every year."

* * * *

How about those two fellows named Rowe and Bridges, Mickey?

"They are two reasons why we're in the second division, of course. The Schoolboy looked great in one relief shift and then was knocked out the first time we started him. That wasn't very encouraging. Bridges hasn't recovered yet from his sore arm and that makes it tough on us, too. If we had those two fellows out there working for us, we'd probably be leading this league right now."

Wins $20,000 Race; Busy K Gets Second

Loucheim Horse Clips 3-Fifths of a Second Off Track Record.

By Walter Haight.

A Staff Correspondent.

Pimlico Race Track, May 11.—Smashing a track record that has been a target for the Nation's best horses for almost a century, J. H. Loucheim's Pompoon drove to the wire four length in front of his nearest rival to win the thirty-fourth running of the $20,000 added Dixie Handicap, second only to the Preakness as Maryland's outstanding turf fixture.

Coming out of the pack with a bold rush at the head of the stretch, the gallant son of Pompey gradually opened a gap as he earned the right to have his name painted on the stands here along with those of a long list of turf greats. Behind him as he crossed the wire, where he lost a heart-breaking head decision to War Admiral in the Preakness last year, came a struggling mass of horseflesh to be separated by the camera.

Busy K Is Second.

After the picture had been consulted, Mrs. P. Dalee Watt's Busy K was found to be second, with the Brandywine Stable's Masked General third and John A. Manfuso's Aneroid fourth.

Out of the money picture and badly beaten horses came Snark, Burning Star, Tatterdemalion, Eagle Pass and others of the field of 12 who competed in the ancient mile and three-sixteenths race.

In adding $20,950 to his earnings Pompoon clipped three-fifths of a second off the track record set here last year by Seabiscuit in the Riggs Handicap. His time was 1:56 4-5. It was Pompoon's first appearance of the year in Maryland and his first race since he was third to Stagehand and Seabiscuit in the $100,000 Santa Anita Handicap last winter.

Victor Proves Courage.

Once thought to be through as a competitive horse, Pompoon proved his speed and courage today, fairly running out from under Jockey Georgie Woolf when called on for his real energy as the field reached the final turn. He showed no signs of the leg injury that threatened to end his career last year after his memorable chase of War Admiral. The crowd of 18,000 paid tribute to him and then his backers lined up to collect an $8.10 mutuel.

Woolf rode a heady race. He did not let Pompoon participate in the burning speed that marked the first six furlongs of the Dixie. He was steadying the Pompey colt along as Masked General, Snark and Aneroid hit the three quarters in 1:12, a fraction off of the fastest for that distance at this meeting.

For the third straight year, the victory was considered a Maryland one, and by coincidence Pompoon's colors of orange and black are the Maryland State and Preakness colors. Owner Louchheim is a Philadelphia resident, but also owns the Three Cousins Farm in nearby Spring Valley. It was there and at this track where Pompoon was brought into his sensational form.

Burning Star Blocked.

Calumet Dick, in the silks of E. K. Bryson, was the winner last year, and Dark Hope, J. W. Y. Martin's star, triumphed the year before when he equaled the then record for the Dixie of 1:58.

Of the thausands of dollars' worth of horses which followed Pompoon to the wire, Burning Star, Shandon Farms' color bearer, appeared to be the only one with an excuse. He was blocked while trying to make his move at the far turn and rallied only mildly after that.

In the early stretch run, Aneroid, the Washington hope, seemed to be headed for victory. Workman had him at least a neck in front of Pompoon, and the son of The Porter appeared to be answering a drive. However, he tired and was slowing noticeably at the wire.

Pompoon broke seventh as Starter Milton sent the field away at the head of the stretch where the 3-year-olds will line up on Saturday. Going to the first turn Masked General and Snark showed the way with Aneroid next on the rail. Busy K., a big surprise in the field, was fourth. At this stage there was some hustling by the front jockeys but Woolf was holding Pompoon under a grip.

General Sets Pace.

Entering the backstretch Masked General, reminding of the day "he almost beat War Admiral," was setting a good pace with Snark in attendance. Workman was rating Aneroid along the rail and Woolf was beginning to put Pompoon to a drive alongside of Busy K.

Greenberg Slides Out at Third . . . Fox Is Trapped Off Base

Associated Press Photo.

Hank Greenberg, hefty Detroit first baseman, thrust his whole weight into third base in the fifth inning of yesterday's game with Washington but was tagged out by Buddy Lewis, who took a neat throw from Johnny Stone. The play started on Fox's single to leftfield.

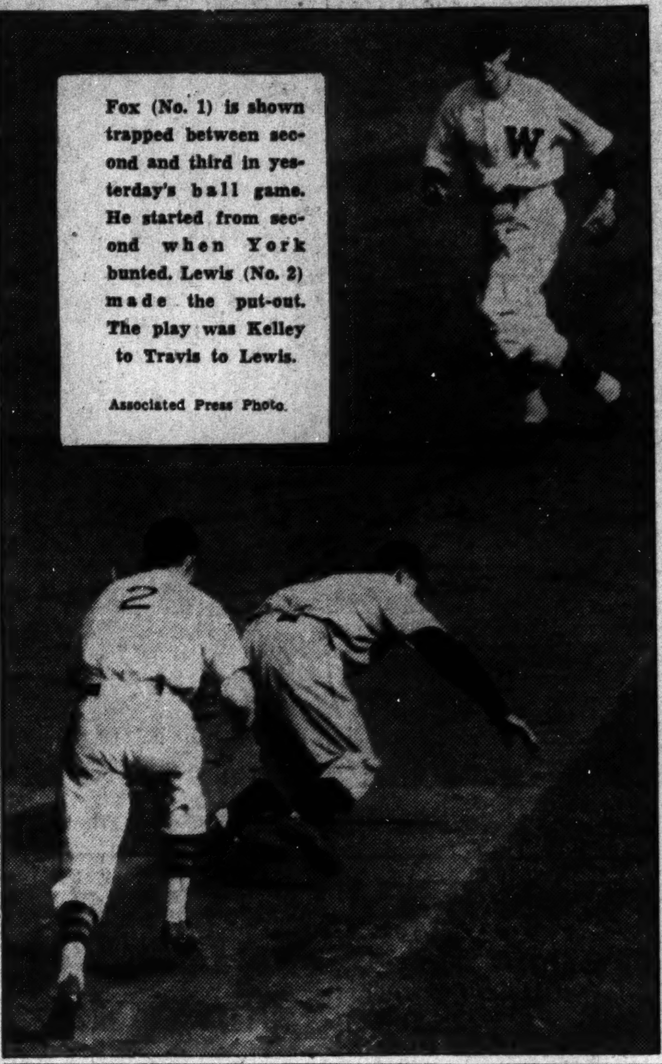

Fox (No. 1) is shown trapped between second and third in yesterday's ball game. He started from second when York bunted. Lewis (No. 2) made the put-out. The play was Kelley to Travis to Lewis.

Associated Press Photo.

Griffs Find Kennedy for Only 7 Hits

Detroit Scores All Runs in Second Inning With Two Men Out.

By Shirley Povich.

Early yesterday afternoon—in the second inning, to be exact—Washington's seven-game winning streak met a violent end. It was clubbed out of existence by the Detroit Tigers, who knocked four runs across the plate and the Nats out of the league lead.

By the score of 4 to 1, the Tigers triumphed and Washington yielded first place to the Yankees, who simultaneously were fashioning a 4-2 victory over Cleveland up in the Bronx.

Seven thousand customers paid their way into Griffith Stadium to see Harry Kelley make his first start on the mound for the Nats. And those who didn't arrive at the start saw very little of him, for Kelley lasted only five innings after having surrendered all of the Tigers' runs.

Second Inning Is Fatal.

The Nats never recovered from that blow—or series of blows, rather—in the second inning. Out there on the mound, taking great pains that the Nats would not recover, was tall Vernon Kennedy, the Tigers' No. 1 pitcher of 1938, who was turning in his fourth straight victory of the year.

It wasn't until the ninth inning that the Nats could stir up a run against Kennedy, whose fast ball was blowing 'em down annoyingly. Whenever he was in trouble, his Tiger mates bobbed up with a devastating double play, and three of these maneuvers choked off Washington scoring threats. Going into the ninth, Kennedy was pitching five-hit ball and he came out of it with a seven-hit performance.

Cecil Travis averted disaster for Kelley in the first inning with a phenomenal pick-up of Fox's smash after the pitcher had walked Gehringer and Greenberg, but the ball game crashed down about Kelley's ears in the next inning.

Ross Hits Two-Bagger.

Mark Ross, Detroit's rookie third baseman, launched the second-inning proceedings with one out when he lashed a two-bagger over Lewis' head, and with two out, Kennedy drove in the first run with a single into rightfield.

A deluge of hits and runs followed. Jo-Jo White singled into rightfield, and when Case muffed the ball on the pick-up, Kennedy scored. Dixie Walker singled into center and White scored. Kelley walked Gehringer and then along came Hank Greenberg with a lusty two-bagger against the left-centerfield fence and the Tigers had four runs for the inning.

Thereafter, the Tigers were helpless against Kelley, against Ken Chase, who relieved Kelley at the end of the fifth, and against Ray Phebus, who relieved Chase at the end of the seventh. But the Nats were not exactly obstreperous against Kennedy. In fact, they met nothing but frustration in the first eight innings.

Runners Stranded.

Buddy Myer and Rick Ferrell left a pair of runners stranded on base in the second, and a promising Washington uprising was quelled in the fourth, when Travis struck out and Myer hit into a double play after Bonura had singled and Stone had walked.

Rick Ferrell doubled to open the fifth, but languished on base, and after he walked to open the seventh, Pinch Hitter Taft Wright swatted into a Greenberg-to-Rogell-to-Greenberg double play. Any ideas the Nats had of scoring in the eighth vanished when Rogell launched another double play on a hard-hit ball by Bonura.

The move toward the exits was suddenly halted in the ninth, when Stone rapped a two-bagger into left center with none out, but it resumed again when Travis took a third strike. Buddy Myer breathed a bit of life into the rally with a single to center that scored Stone, but that blow served only to avert a shutout, because Ferrell and Pinch Hitter Al Simmons couldn't get the ball out of the infield.

The Box Score

DETROIT.	AB	R	H	O	A	E
White cf	4	1	2	5	0	0
F. Walker, lf	5	1	1	1	0	0
Gehringer, 2b	3	0	1	4	7	0
Greenberg, 1b	3	0	1	10	1	0
Fox, rf	5	0	1	0	0	0
York, c	4	0	1	2	0	0
Ross, 3b	4	1	2	2	0	0
Rogell, ss	4	0	1	3	9	1
Kennedy, p	4	1	1	0	1	0
Totals	36	4	11	27	18	1

WASHINGTON.	AB	R	H	O	A	E
Almada, cf	4	0	0	4	0	1
Lewis, 3b	4	0	0	3	2	0
Case, rf	4	0	0	0	0	1
Bonura, 1b	4	0	1	9	0	0
Stone, lf	3	1	3	2	1	0
Travis, ss	3	0	1	2	4	0
Myer, 2b	4	0	1	4	1	0
R. Ferrell, c	3	0	1	3	0	0
Kelley, p	0	0	0	0	3	0
*Goslin	1	0	0	0	0	0
Chase, p	0	0	0	0	0	0
†Wright	1	0	0	0	0	0
Phebus, p	0	0	0	0	2	0
‡Simmons	1	0	0	0	0	0
Totals	32	1	7	27	13	2

*Batted for Kelley in fifth.
†Batted for Chase in seventh.
‡Batted for Phebus in ninth.

Detroit .... 040 000 000—4
WASHINGTON ..... 000 000 001—1

Runs batted in—Kennedy, Greenberg, Walker, Myer. Two-base hits—Ross, Greenberg, R. Ferrell, Stone. Stolen base—White. Double plays—Gehringer to Rogell to Greenberg, Greenberg to Rogell to Greenberg, Rogell to Gehringer to Greenberg. Left on bases—Detroit, 10; Washington, 8. First base on balls—Off Kelley, 4; off Kennedy, 4; off Chase, 1. Struck out—By Kennedy, 2; by Chase, 2. Hits—Off Kelley, 7 in 5 innings; off Chase, 0 in 2 innings; off Phebus, 4 in 2 innings. Losing pitcher—Kelley. Umpires—Hubbard and McGowan. Time of game—Two hours 7 minutes.

Yanks Beat Tribe, 4-1; Take Lead

Stretch Winning Streak to 7 Games; Chandler in Fine Form.

By the Associated Press.

New York, May 11.—The Yankees stretched their winning streak to seven straight today with a 4-to-1 victory over the Cleveland Indians, on the strength of their extra-base hitting power and a classy pitching performance by young Spud Chandler.

It was the first meeting between the two clubs this season. The win sent the Yanks into first place in the American League.

The Yankees connected for ten hits, good for 19 bases, to beat Mel Harder and take the decision. Young Tommy Henrich hammered his fifth homer of the year and Red Rolfe rifled his first of the season into the rightfield stands.

The hero of the encounter, however, was Chandler. His mates staked him to an early lead and he held it all the way. Except for the eighth inning, when the Indians scored their lone run on Bad News Hale's single and Earl Averill's double, only two Indians got past second base during the game, and only four got that far. His chief trouble came in trying to stop Averill, who hit two doubles and a single, and Hale, who had two singles. He fanned five, and walked only two.

Henrich's homer, Joe DiMaggio's double and Bill Dickey's single gave the Yanks two runs in the first inning. Chandler's single, Frank Crosetti's double and Rolfe's single added another in the second, and Rolfe's round-tripper wound up the Yankee scoring in the fifth.

Cleveland.	AB	H	O	A	New York.	AB	H	O	A
Webb.ss	3	0	1	1	Crosetti.ss	4	1	3	4
Ca'pbell.rf	4	1	2	0	Rolfe.3b	4	2	2	1
Hale.2b	3	2	2	0	Henrich.rf	4	1	2	1
Solters.lf	4	1	4	0	DiM'gio.cf	4	2	2	0
Averill.cf	4	3	2	0	Dickey.c	4	1	7	2
Trosky.1b	4	0	3	0	Gehrig.1b	4	1	7	0
Keltner.3b	4	0	2	2	Hoag.lf	4	1	1	0
Hemsley.c	3	1	8	0	Knick'er.2b	3	0	3	0
*Pytlak	1	0	0	0	Chandler.p	3	1	0	2
Harder.p	3	0	0	0					
†Weatherly	1	1	0	0	Totals	34	10	27	10
Totals	34	9	24	3					

*Batted for Hemsley in ninth.
†Batted for Harder in ninth.

Runs—Solters, Rolfe, Henrich, DiMaggio, Chandler. Runs batted in—Henrich, Dickey, Rolfe (2), Averill. Two-base hits—DiMaggio, Crosetti, Hoag, Averill (2). Home runs—Henrich, Rolfe. Stolen base—Gehrig. Left on bases—New York, 6; Cleveland, 8. First base on balls—Off Chandler, 2. Struck out—By Chandler, 5; by Harder, 4. Balk—Chandler.

The Big Six

By the Associated Press.

Player, club.	G.	AB.	R.	H.	Pct.
DiMaggio, Yankees	9	36	11	18	.500
Lavagetto, Dodgers	13	52	4	21	.429
Trosky, Indians	20	65	20	27	.415
Hayes, Athletics	16	44	6	18	.409
Medwick, Cardinals	13	52	4	21	.404
Moore, Giants	21	91	16	34	.374

HOME RUNS.

Foxx, Red Sox, 7; Greenberg, Tigers, 5; Henrich, Yankees, 5; Keltner, Indians, 5; Goodman, Reds, 5; Ott, Giants, 5; Leiber, Giants, 5; McCarthy, Giants, 5.

RUNS BATTED IN.

Foxx, Red Sox, 34; Ott, Giants, 23; McCarthy, Giants, 21; Dickey, Yankees, 20; Marty, Cubs, 20; Keltner, Indians, 18.

Filly Foolishness

Horse Runs Regular Race and 2¼ Miles More in Kentucky.

By the Associated Press.

Churchill Downs, May 11.—There was no outstanding attraction on today's racing program, but the 5,000 patrons who braved the chilly weather were given a thrill seldom witnessed.

It all came about in the fourth race, a mile dash for 3-year-old maidens, the type of thoroughbred that seldom travel by express. The role of heroine was played by Jane K, from the stable of I. J. Collins.

At the barrier the daughter of Sun God II refused to enter the stalls; finally placed on the outside she unseated her rider, W. Cornay, at the break, but the boy luckily escaped injury.

Running loose, Jane K. followed the field the full distance. After the finish she refused to pull up and her own stable pony and Joe Moran, the outrider, set out in pursuit.

For the first time in memory Joe missed his guest as did the boy aboard the stable pony. Again the second time around both again missed, and Jane K was on her way for the third time. Moran finally cornered her after a mad dash of three and a quarter miles. Jane K, needless to say, was completely exhausted.

The race was won by Ismene, with Try Back and Onyourway, grouped in the mutuel field, finishing second and third, respectively.

Minor Leagues

AMERICAN ASSOCIATION.

		R.	H.	E.
Columbus	100 040 020—7		14	1
Minneapolis	000 001 000—1		7	1

Andrews and Grace; Henry, Tauscher (6) and Camelli.

Louisville	000 000 000—0	4	0
Milwaukee	301 020 00x—6	8	1

Willis, Shaffer (5), Boone (8) and Ringhofer; Wyatt and Becker.

Toledo	100 001 000—2	6	3
St. Paul	020 100 00x—3	6	2

Marberry, McLaughlin (8) and Linton; Phelps and Sylvestri.

		R.	H.	E.
Indianapolis	000 000 121—4		7	0
Kansas City	000 110 100—3		12	3

Johnson, French (8), and Baker; Hamner, Branch (8) and Breese.

INTERNATIONAL LEAGUE.

Newark	100 001 015—8	9	2
At Toronto	310 012 000—7	14	4

Lindell, Page (1), Makosky (7), Fallon (9) and McCullough; Meola and Reiber.

(First Game.)

Syracuse	001 200 100—4	9	2
At Rochester	202 010 00x—5	10	1

Mooty and Moore; Wilks and Ogrodowski.

Second game—		R.	H.	E.
Syracuse	110 013 00—6		8	2
Rochester	000 132—7		12	4

Gehrman, Cook (6) and Moore; Sherer, Lisenbee (6) (8 innings).

Baltimore at Buffalo (postponed, cold.)

Jersey City-Montreal (played former date.)

SOUTHERN ASSOCIATION.

Atlanta, 6; Birmingham, 3.
Memphis, 4; Nashville, 3.
Knoxville, 7; Little Rock, 6 (first game 10 inning; second game postponed, rain and darkness).

EASTERN LEAGUE.

Trenton, 2; Albany, 1.
Hartford, 4; Binghampton, 0.
Hazleton, 3; Williamsport, 1.
Elmira, 9; Wilkes-Barre, 1.

TEXAS LEAGUE.

Fort Worth, 3; Beaumont, 2.
Shreveport, 4; Oklahoma City, 0.

Giants Win Fifth, Beat Cards, 5 to 3

Score Winning Runs in 9th Inning to End Mound Duel.

By the Associated Press.

St. Louis, May 11.—Cliff Melton, the stringbean left-hander, won his sixth straight pitching victory today, hurling the New York Giants to a 5-to-3 win over the Cardinals in one of the tightest ball games of the year.

The Giants shoved over the deciding tallies in the first half of the ninth to break up a pitching duel between Melton and Lefty Bob Weiland and score their fifth triumph in a row.

Although the Giants clubbed Weiland and his successor, Curt Davis, who took over in the ninth inning, for 16 hits, Weiland pitched classy ball with men on base. In the ninth, however, he loaded the bags on singles by Mel Ott and Hank Leiber and Johnny Mize's error. After Davis came in, Pinch-hitter Sambo Leslie grounded to second for a force-out there and Ott scored. Harry Danning then dropped a single to right, Leiber scored, and the ball game was on ice.

The loss was the Cards' second in a row and dropped the Gashouse Gang down to seventh place in the National League, behind Brooklyn.

Melton gave up ten hits, but he fanned seven, did not walk a batter, and after the fourth inning was on top of the situation throughout.

Danning was the Giants' batting hero with a triple and two singles. JoJo Moore and Ott also collected three hits apiece.

Ott's single brought in the first run in the opening frame; Moore's single after Danning's triple accounted for another in the second, and Johnny McCarthy's double brought in the third tally in the fifth.

New York.	AB	H	O	A	St. Louis.	AB	H	O	A
J.Moore.lf	4	3	1	0	G'ridge.ss	4	2	3	3
Bartell.ss	5	0	3	3	Stripp.3b	4	2	3	3
Ripple.rf	5	1	1	0	Slau'ter.cf	4	1	2	0
Ott.3b	5	3	0	2	Medwick.lf	4	0	2	0
Leiber.cf	4	2	1	0	Mize.1b	4	2	6	0
McC'thy.1b	5	2	9	1	Padgett.rf	3	1	2	0
Chiozza.2b	4	1	1	5	†J.Martin	1	0	0	0
*Leslie	1	0	0	0	Owen.c	4	1	6	0
Danning.c	4	3	9	0	Bucher.2b	3	1	3	2
Melton.p	5	1	1	1	Weiland.p	3	0	0	2
Haslin.2b	0	0	1	1	Davis.p	0	0	0	0
Totals	42	16	27	13	Totals	34	10	27	10

*Batted for Chiozza in ninth.
†Batted for Padgett in ninth.

New York .... 1 1 0 0 1 0 0 0 2—5
St. Louis .... 0 1 1 1 0 0 0 0 0—3

Runs—Bartell, Ott (2), Leiber, Danning, Mize, Gutteridge, Padgett. Errors—Ott, Mize, Owen. Runs batted in—Ott, J. Moore, Bucher (2), Stripp, McCarthy, Leslie, Danning. Two-base hits—McCarthy, Stripp. Three-base hits—Danning, Bucher, Gutteridge. Double plays—Bartell, to Chiozza to McCarthy; Stripp to Mize; Gutteridge to Bucher; Chiozza to Bartell to McCarthy; Ott to Haslin to McCarthy. Left on bases—New York, 13; St. Louis, 4. First base on balls—Off Weiland, 3. Struck out—By Melton, 7; by Weiland, 5. Hits—Off Weiland, 15 in 8 1-3 innings; off Davis, 1 in 2-3 inning. Wild pitch—Weiland. Losing pitcher—Weiland. Umpires—Magerkurth, Parker and Moran. Time of game—Two hours and 27 minutes.

Work of the Nats.

BATTING.

	G.	AB.	R.	H.	2b.	3b.	hr.	rbi.	pct.
Appleton	7	9	0	4	0	1	0	2	.444
W. Ferrell	6	13	3	5	1	0	0	2	.385
Travis	23	87	15	32	4	0	2	13	.368
DeShong	4	9	1	3	0	1	0	2	.333
Lewis	23	98	17	32	2	3	3	14	.314
Bluege	10	26	4	8	1	0	0	4	.308
Myer	18	50	12	15	3	1	0	10	.300
R.Ferrell	23	83	11	24	5	2	0	8	.289
Bonura	23	99	12	28	3	0	4	16	.283
Wright	13	37	3	10	0	1	0	4	.270
Almada	22	94	12	25	5	2	0	6	.266
Stone	23	93	12	24	5	3	1	8	.258
Case	13	51	10	13	3	0	0	4	.255
Hoggett	6	8	8	2	2	1	0	0	.250
Weaver	6	9	3	2	0	0	0	0	.222
Simmons	9	20	1	3	0	1	0	3	.150
Goslin	9	19	2	3	0	0	1	2	.158
Leonard	5	15	1	2	0	1	0	3	.133
Kohlman	5	3	0	0	0	0	0	0	.000
Chase	5	0	0	0	0	0	0	0	.000
Kelley	3	0	0	0	0	0	0	0	.000
Phebus	4	0	0	0	0	0	0	0	.000
Krak'shas	1	0	0	0	0	0	0	0	.000

PITCHING.

	G	H	BB	SO	IP	GS	GC	W	L
Appleton	7	21	6	9	21	1	1	2	0
Weaver	6	30	12	11	28⅔	4	1	2	0
Chase	5	6	4	6	6⅔	0	0	1	0
W. Ferrell	5	51	19	10	38⅔	5	3	4	1
Hoggett	5	24	13	10	26	4	1	2	1
Leonard	5	33	10	17	45	5	3	3	2
De Shong	4	21	12	6	23⅓	3	0	1	1
Kohlman	5	8	9	4	11⅓	0	0	0	0
Phebus	4	4	8	1	4⅓	0	0	0	0
Kelley	3	9	4	1	8	1	0	0	1

Catholic U. Trackmen Beat Western Maryland Team, 71-37

Three Meet Records Fall in Dual Event—12 Events Are Listed on Track Program.

Three meet records fell yesterday as Catholic University defeated Western Maryland, 71-37, in a dual track meet held in C. U. Stadium. The meet consisted of 12 events. Neither the 120 high nor 220 low hurdles were staged.

The meet records were established by John Corbett, C. U., in the half-mile; Andrews, Western Maryland, in the high jump, and Clem McCormack, C. U., in the 220-yard dash. Corbett's time of 2:00.5 was by far the most impressive victory of the afternoon and more than 4 seconds better than the old standard of 2:05.

Andrews' leap of 5 feet 7 inches, while below collegiate standard, was good enough to win him first place and be 2 full inches higher than the old mark. McCormack's time of 23:01 easily eclipsed the old record of 23.5.

DISCUS—Won by Cairo (C. U.); second, Carvelas (C. U.); third, Osinski (C. U.). Distance, 118 ft. ¼ in.

BROAD JUMP—Won by Bender (W. Md.); second, O'Brien (C. U.); third, Gilborges (C. U.). Distance, 20 ft. 4¾ in.

HALF-MILE—Won by Corbett (C. U.); second, Holger (W. Md.); third, Viner (C. U.). Time, 2:00.5 (new meet record).

MILE RUN—Won by Rouse (W. Md.); second, Klaire (W. Md.); third, Crourkis (C. U.). Time, 5:20.

(C. U.); second, Fitzgerald (W. Md.); 220-YARD DASH—Won by McCormack third, Ryan (C. U.). Time, 0:23.01 (new meet record).

440-YARD DASH—Won by Weedon (C. U.); second, Wall (C. U.); third, Williams (W. Md.). Time, 0:55.

100-YARD DASH—Won by Cooper (C. U.); second, Ryan (C. U.); third, Fitzgerald (W. Md.). Time, 0:10.4.

TWO-MILE RUN—Won by Klaire (W. Md.); second, Cranston (C. U.); third, Chase (W. Md.). Time, 11:6.5.

SHOT-PUT—Won by Sachon (C. U.); second, Lesinski (W. Md.); third, Carvelas (C. U.). Distance, 34 ft. 4 in.

JAVELIN—Won by Sarelas (C. U.); second, Viner (C. U.); third, Dickson (W. Md.). Distance, 155 ft.

POLE VAULT—A tie between Goffredi and Gilborges, both of C. U., for first place; third, Bolish (W. Md.). Height, 11 ft.

HIGH JUMP—Won by Andrews (W. Md.); second, Wall (C. U.); third, Goffredi (C. U.). Height, 5 ft. 7 in. (new meet record).

College Scores

COLLEGE BASEBALL.

Wake Forest, 5; Washington and Lee, 0.
Haverford, 9; Hampden-Sydney, 6.
William and Mary, 7; Navy, 3.
Pennsylvania, 23; Swarthmore, 6.
Dartmouth, 10; Providence College, 8.
Yale, 11; Brown, 8.
Columbia, 7; Princeton, 4.
Duke, 12; Army, 3.

COLLEGE TENNIS.

Navy, 6; Maryland, 3.
Princeton, 9; Columbia, 0.
Western Maryland, 8; Catholic, 1.

COLLEGE GOLF.

Penn State, 7½; Cornell, 1½.

COLLEGE TRACK.

Catholic, 71; Western Maryland, 37.

Browns Beat Macks, 9 to 5

5 Errors, Triple Play Help St. Louis Win.

By the Associated Press

Philadelphia, May 11.—Aided by a triple play and five Philadelphia errors, the St. Louis Browns today ended an eight-game losing streak by beating the Athletics, 9 to 5.

Four of the A's misplays came in the first two innings which, coupled with several bases on balls and opportune hits, gave the Browns a 5-to-0 lead.

The triple play came in the second inning after the A's had filled the bases on a single and two bases on balls. Moses lined to Hughes at second. Hughes' throw to Kress doubled Easterling off second and Kress' throw to McQuinn at first got Johnson.

St. Louis.	AB	H	O	A	Ph'delphia.	AB	H	O	A
B.Miller.lf	4	1	2	0	Ambler.ss	5	3	1	5
Hughes.2b	4	1	4	7	Werber.3b	5	2	2	2
Clift.3b	4	2	2	2	Hasson.1b	5	1	7	0
Bell.rf	5	1	0	0	Brucker.c	5	2	4	0
West.cf	4	2	3	0	East'ling.cf	4	2	3	0
Kress.ss	4	0	2	4	Johnson.lf	4	4	0	0
McQ'nn.1b	5	0	11	0	Moses.rf	4	2	4	0
Heath.c	4	1	3	0	L'giani.2b	4	0	6	4
Knott.p	3	0	0	0	Smith.p	1	0	0	0
Newsom.p	1	0	0	0	Thomas.p	3	0	0	0
Totals	38	8	27	13	Totals	40	16	27	11

St. Louis .... 1 4 0 3 0 0 1 0 0—9
Philadelphia ...... 0 0 0 1 0 0 2 0 2—5

Runs—B. Mills (2), Hughes (2), Clift (2), Bell (2), Heath, Ambler (2), Werber (2), Easterling. Errors—McQuinn, Werber, Hasson (2), Easterling, Lodigiani. Runs batted in—Clift (3), West (2), Kress, Hughes, Moses, Hasson, Brucker, Werber (2). Two-base hits—Mills, West, Heath. Three-base hit—Clift. Home run—Werber. Stolen bases—Mills, Hughes. Sacrifice—Knott. Double plays—Ambler to Lodigiani to Hasson, Hughes to Kress to McQuinn, Kress to Hughes to McQuinn. Triple play—Hughes to Kress to McQuinn. Left on bases—St. Louis, 10; Philadelphia, 11. First base on balls—Off Knott, 2; off Newsom, 1; off Smith, 5; off Thomas, 2. Struck out—By Knott, 1; by Newsom, 1; by Smith, 2; by Thomas, 2. Hits—Off Knott, 12 in 6 1-3 innings; off Newsom, 4 in 2 2-3 innings; off Smith, 6 in 3 innings (none out in 4th); off Thomas, 2 in 6 innings. Winning pitcher—Knott. Losing pitcher—Smith. Umpires—Rommell, Quinn and Summers. Time of game—Two hours 23 minutes. Attendance—2,000.

Major League Standings

American League.

Standing of the Teams.

	Won	Lost	Pct.	G.B.
New York	14	7	.662	...
WASHINGTON	15	8	.657	...
Boston	13	8	.619	1
Cleveland	13	8	.619	1
Detroit	8	11	.421	5
Chicago	7	12	.368	6½
Philadelphia	6	13	.316	8
St. Louis	6	16	.273	9½

Yesterday's Results.

Detroit, 4; WASHINGTON, 1.
New York, 4; Cleveland, 1.
Boston, 4; Chicago, 2.
St. Louis, 9; Philadelphia, 5.

Games Today.

Cleveland at New York—Feller (3-1) vs. Gomez (2-3).
Detroit at Washington—Poffenberger (2-0) vs. DeShong (1-1).
St Louis at Philadelphia—Walkup (0-2) vs. Caster (1-3).
Chicago at Boston—Whitehead (1-0) vs. Wilson (1-2).

National League.

Standing of the Teams.

	Won	Lost	Pct.	G.B.
New York	18	3	.857	...
Chicago	13	9	.591	5½
Pittsburgh	11	9	.550	6½
Cincinnati	11	10	.524	7
Boston	7	9	.438	8½
Brooklyn	9	13	.409	9½
St. Louis	8	12	.400	9½
Philadelphia	3	16	.158	14

Yesterday's Results.

Brooklyn, 7; Chicago, 0.
New York, 5; St. Louis, 3.
Boston-Cincinnati (rain).
Philadelphia-Pittsburgh (rain).

Games Today.

Brooklyn at Chicago—Butcher (1-1) vs. Epperly (1-0).
Boston at Cincinnati—Shoffner (1-2) vs. Derringer (3-2).
New York at St. Louis—Schumacher (2-1) vs. Macon (0-3).
Philadelphia at Pittsburgh—Hallahan (0-2) vs. Lucas (2-0).

Pompoon Setting Track Record In Dixie Handicap at Pimlico

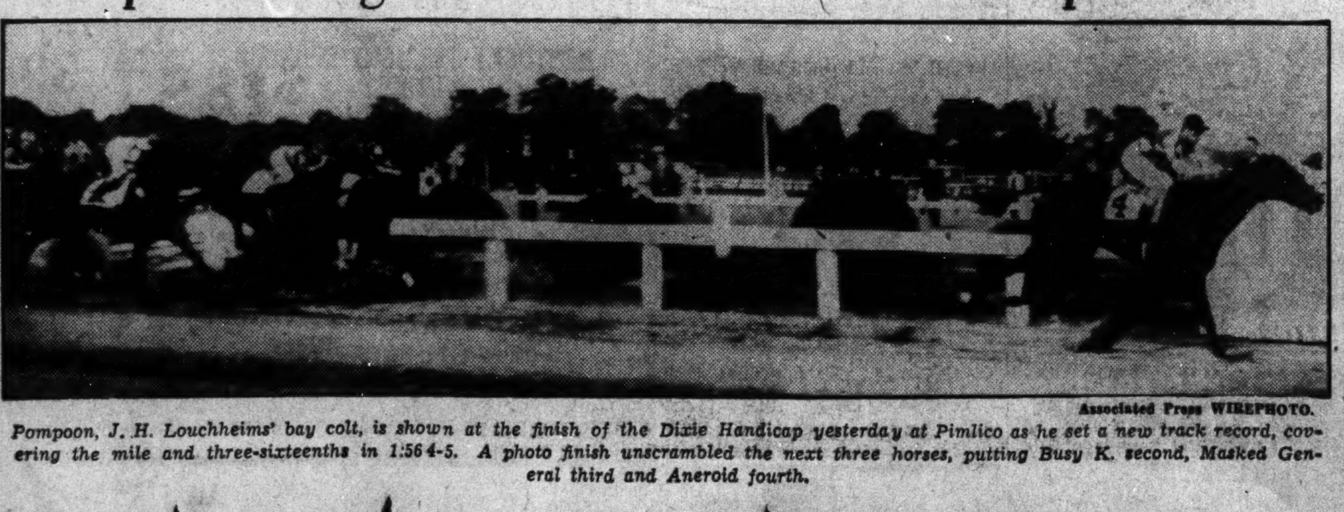

Associated Press WIREPHOTO.

Pompoon, J. H. Louchheims' bay colt, is shown at the finish of the Dixie Handicap yesterday at Pimlico as he set a new track record, covering the mile and three-sixteenths in 1:56 4-5. A photo finish unscrambled the next three horses, putting Busy K. second, Masked General third and Aneroid fourth.

Nolan, With 71, Is Medalist at Chevy Chase

Congressional Ace Betters Yoder's 73

Ten Play Off at 78 for Six Places; George Jones Makes Ace on 9th Hole; Pitt, McAleer Have 75.

By Merrell W. Whittlesey.

M. Parker Nolan, tee shot artist from Congressional, manufactured a consistent 71 over the perfectly-conditioned Chevy Chase course yesterday to win the medalist honors in the twenty-eighth annual Invitation Tournament by a two-stroke margin over the defending titleholder, Levi Yoder.

Losing two strokes to par on the first nine with a 37, the powerful hitting Nolan came back in par of 34 to pace one of the finest fields gathered for a tournament here in recent years.

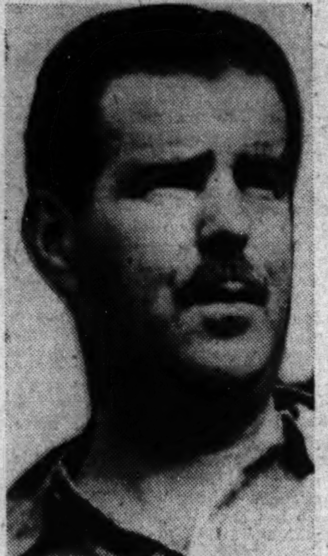

Post Staff Photo.
M. PARKER NOLAN.

The playoff vied with Nolan's round for the day's feature, as ten shotmakers, all tied at 78, gathered on the first tee near dusk to play off for the final six places in the championship flight. Five won match-play berths on the first hole and the remaining position was filled by Everett Johnson's par four on the second.

Another added attraction to the day's play was a hole-in-one on the 249-yard ninth hole by George H. Jones, Manor. Jones' tee shot hit short of the green, bounded on and trickled into the cup for his initial ace. He finished with an 82, the ace inspiring him to a 38 on the back nine after an out-going 44.

Pitt Gets a 75.

Yoder's 73 was the second best round of the day, the champion also hitting par figures on the second nine, including a 25-foot putt on the twelfth hole and a holed chip shot of some 20 yards on the fifteenth hole. Two 75's by Harry Pitt, three time winner of the title, and Earl McAleer, southpaw swinger from Congressional, were next, the latter with an eight on one hole.

A gallery of several hundred persons watched the playoff with some of the biggest "name" stars in the tournament fighting for places. Par fours on the first hole by Claude Rippy, Congressional, Russ Hollebaugh, Kenwood, J. B. Ryerson, Cooperstown, N. Y., and two host club players, Ralph Quinter, jr., and Page Hufty gained berths.

Everett Johnson, Kenwood winner of last year's Manor Invitation, won the last place with a par on the second hole after his second shot luckily ran through a trap. Volney Burnett, Kenwood, Elliott Spicer, Indian Spring, and Beverley Mason, Chevy Chase, lost out with 5's, while W. B. Pedersen, Mount Vernon, N. Y., lost out on the first hole with a six.

Allen Comes Through.

Others in the championship flight include last year's finalist and the chief foreign threat, Frank Allen, Pittston, Pa., with a 77; Jack Potts, Baltimore; Craig McKee, Columbia; Dr. Howard Smith, Congressional, and John Brawner, host club, with 76's, and Merrill Lord, Columbia, with a 77.

Nolan fired 14 pars and a birdie while he missed perfect figures only on three holes. On the second hole he three-putted and on the sixth was trapped from the tee. He went 3 over par on the twelfth when he again strayed with his drive into the woods, but regained the stroke with a birdie on the fifteenth hole after knocking in a 30-foot putt.

Pitt was only 3 over par for 15 holes, but lost his medal chances on the sixteenth by driving into the ditch in front of the tee and taking a six. He finished with a five on the last hole for a 75.

In the morning round feature, Pitt and Claude Rippy renew an old rivalry while the medalist meets Jack Potts, of Elkridge and Yoder faces Craig McKeen. Hollebaugh, who meets Johnson, will be attempting to revenge an upset defeat suffered in the Manor Invitation finals last year.

First Flight.

10 a. m., Parker Nolan (Congressional) (71) vs. Jack Potts (Elkridge) (76); 10:05, Page Hufty (Chevy Chase) (78) vs. Jack Ryerson (Cooperstown, N. Y.) (78); 10:10, Russ Hollebaugh (Kenwood) (78) vs. E. P. Johnson (Beaver Dam) (78); 10:15, Claude Rippy (Congressional) (78) vs. Harry G. Pitt (Manor) (75); 10:20, Earl McAleer (Congressional) (75) vs. Howard L. Smith (Congressional) (76); 10:30, Ralph Quinter (Chevy Chase) (78) vs. John Brawner (Chevy Chase) (76); 10:35, Craig McKee (Columbia) (76) vs Levi Yoder (Kenwood) (73).

Second Flight.

10:40, Ray Fleming (Manor) (79) vs. W. B. Pedersen (Mt. Vernon, N. Y.) (78); 10:45, John Bergelin (Kenwood) (79) vs. W. B. Mason, jr. (Chevy Chase) (78); 10:50, Elliott Spicer (Indian Spring) (78) vs. Louis Fuchs (Congressional) (81); 10:55, George A. Tew (Kenwood) (80) vs. John R. Miller (Beaver Dam) (79); 11, P. G. Frizzell (Columbia) (80) vs. E. A. Merkle (Columbia) (79); 11:05, R. L. Finkenstaedt (Cleveland) (80) vs. Burke Edwards (Manor) (80); 11:10, Ralph Bogart (Army and Navy) (81); vs. C. F. Holden, jr. (Belle Haven) (81); 11:15, Max Taylor (Manor) (80) vs. George M. Ferris (Columbia) (80).

Third Flight.

9:30, George Jones (Manor) (82) vs. Maj. McLarren (Manor) (83); 9:25, Herbert Bryant (Belle Haven) (82) vs. J. M. Leavell (French Lick) (83); 9:30, C. D. Williams (Loudon) (82) vs. J. F. McBryde (Manor) (82); 9:35, W. M. Smale (Loudon) (83) vs. C. A. Fuller (Chevy Chase) (83); 9:40, Joe Baldwin (Washington) (82) vs. Frank Goodwin (Congressional) (82); 9:45, Luther C. Steward, jr. (Columbia) (83) vs. J. Auten (Columbia (83); 9:50, John S. Brooks (Chevy Chase) (82) vs. L. M. Watts (Westhaven) (83); 9:55, J. P. Owens (Army and Navy) (83) vs. Ralph Fowler (Washington) (81).

Fourth Flight.

8:40, Leo Cullinane (Kenwood) (86) vs. E. Jenkins (Washington) (84); 8:45, Andrew Walker (Congressional) (84) vs. R. W. Harvey (Kenwood) (85); 8:50, George E. Elliott (Chevy Chase) (86) vs. J. K. Yeatman (Manor) (86); 8:55, R. Stead, jr. (Chevy Chase) (85) vs. Otto Eible (Congressional) (84); 9, R. V. Fleming, jr. (Chevy Chase) (85) vs. F. G. Mott (Beaver Dam) (84); 9:05, B. C. Brown (Congressional) (85) vs. C. R. Lucas (Argyle) (84); 9:10, R. G. Rogers (Army and Navy) (84) vs. R. W. Christie (Army and Navy) (87); 9:15, Reeve Lewis, jr. (Chevy Chase) (85) vs. Dr. R. A. Keilty (Congressional) (87).

Fifth Flight.

8:00, Elwood Clifford (Chevy Chase) (89) vs. Kent Legg 3d (Chevy Chase) (87); 8:05, Col. Buchanan (Army and Navy) (89) vs. C. P. Barton (Army and Navy) (88); 8:10, A. A. Dezendorf (Washington) (88) vs. C. H. Severance (Congressional) (88); 8:15, James Hunt (Indian Spring) (87) vs. Tilghman Morgan (Elkridge) (88); 8:20, J. H. Stevens (Army and Navy) (87) vs. E. C. Gott, jr. (Columbia) (89); 8:25, D. Mattison (Beaver Dam) (87) vs. Donald Miller (Kenwood) (88); 8:30, J. M. Proctor, jr. (Chevy Chase) (89) vs. G. R. Galbraith (Chevy Chase) (87); 8:35, R. H. R. Blickle (Belle Haven) (87) vs. W. G. Brantley, jr. (Chevy Chase) (89).

Card of the Medalist.

Par—Out	4	4	4	3	4	4	4	5	3	—35
Nolan—Out	4	5	4	3	4	5	4	5	3	—37
Par—In	3	4	4	3	4	4	4	4	4	—34—69
Nolan—In	3	4	5	3	4	3	4	4	4	—34—71

Maryland Four-Ball Pairings Revealed

Pairings for the second-round play of the Maryland four-ball championships carded at Manor on Sunday were announced yesterday with Indian Spring's No. 1 team of Buddy Sharkey and Arthur Urban meeting Rolling Road's top pair, Spencer Overton and E. G. Barnes in the feature.

Other attractive matches find the host club stars, Harry Pitt and Tommy Bones meeting Elliott Spicer and Roy Sasscer, also of Indian Spring, and Harvey Johnson and Maury Nee, of Columbia, meeting Dave Womer and A. W. Reid, of Sparrows Point.

The 16 remaining teams from Baltimore and Washington will play, all at Manor, with play starting at 1 p. m. Capitol, Manor, Indian Spring, Columbia, Rolling Road and Hillendale all have two teams remaining.

Upper Bracket.

1 p. m., Capital Golf and Country Club No. 2 vs. Baltimore Country Club No. 2; 1:06, Manor Country Club No. 1 vs. Indian Spring No. 2; 1:12, Rolling Road No. 2 vs. Beaver Dam No. 1; 1:18, Columbia Country Club No. 2 vs. Hillendale Country Club No. 1.

Lower Bracket.

1:24 p. m., Elkridge Club No. 1 vs. Hillendale No. 2; 1:30, Indian Spring No. 1 vs. Rolling Road No. 1; 1:36, Sparrows Ponit No. 1 vs. Columbia No. 1; 1:42, Manor No. 2 vs. Capital No. 1.

Commercial League.

Un. Print.	AB	H	O	A	Thompson.	AB	H	O	A
Mo'dale,lf.	3	0	2	1	Butler,1b..	3	1	3	0
Reid,2b...	4	0	3	2	Ball,2b....	2	1	1	1
Sch'der,cf	2	2	0	0	Briggs,cf.	2	1	2	0
Homan,c..	3	1	4	1	Russell,p,3b	3	0	0	4
Bo'ford,ss.	3	1	3	4	Harris,lf...	3	0	1	0
H'brook,1b	3	2	6	0	Ramsey,c..	3	0	4	1
Edwards,3b	3	2	0	3	Jamison,ss.	1	0	1	1
Hofberg,rf.	2	2	0	0	Marcuso,rf.	1	0	0	0
Dalglish,p.	1	0	0	3	Mei'john,p.	2	0	3	0
Totals.	25	10	18	14	*Totals..	20	3	15	7

Thompson's Dairy .... 0 0 0 1 3 0—4
Union Printers .... 7 0 0 1 0 x—8

Runs—Reid, Schneider (2), Homan, Boundford, Holbrook, Edwards, Hofberg, Butler, Ball, Ramsey, Meikeljohn.

REPAIRING
Speedometers and Gas Gauges, etc.
CREEL BROTHERS

Mungo Gives Cubs 7 Hits, Wins, 7 to 0

Fireballer in Rare Form as Dodgers Unleash Batting Attack.

Chicago, May 11.—The baseball season opened for Van Lingle Mungo today. After three straight setbacks, the temperamental Brooklyn right-hander came back today with everything and blanked the Cubs, 7 to 0, with his baffling fireball and fine control.

Not only was it Mungo's first win of the year, but it was his first shutout since September, 1936. Oddly enough, these same Cubs were his victims on that occasion.

Big Van fanned nine today, walked only one and gave up but seven hits. So classy was his pitching that only one runner passed second base, and only three got that far.

Meantime, his Dodger mates clubbed Tex Carleton and Newel Kimball for 16 hits, three of them by Blimp Phelps and one, a triple, by Heinie Manush, which drove two runs across in the Dodgers' big three-run seventh inning. And three Cub errors did the Dodgers no harm, either.

Brooklyn.	AB	H	O	A	Chicago.	AB	H	O	A
Rosen,cf..	5	2	2	0	Hack,3b..	3	1	2	4
Hudson,2b	5	2	1	3	Herman,2b	4	1	4	4
Hassett,1b.	5	1	6	2	Collins,1b.	4	1	8	1
La'getto,3b	4	1	1	0	Lazzeri,ss.	4	2	3	2
*Brack...	0	0	0	0	Galan,lf..	4	1	1	0
English,3b	1	1	0	0	De'aree,rf.	3	0	3	0
Phelps,c...	5	3	9	1	†Ca'retta.	1	0	0	0
Koy,lf....	4	1	2	0	Triplett,cf.	3	0	2	1
Manush,rf	4	1	3	0	O'Dea,c...	2	0	2	1
D'ocher,ss	5	2	2	2	Garbark,c.	1	0	2	0
Mungo,p..	4	2	1	1	Carleton,p.	2	0	0	5
					Kimball,p.	0	0	0	0
Totals.	42	16	27	9	‡Asbell....	1	1	0	0
					Logan,p...	0	0	0	0
					Totals..	32	7	27	18

*Ran for Lavagetto in seventh.
†Batted for Kimball in eighth.
‡Batted for Demaree in ninth.

Brooklyn .... 0 1 1 0 0 1 3 1 0—7
Chicago .... 0 0 0 0 0 0 0 0 0—0

Runs—Hudson, Hassett, Phelps (2), Koy, Manush, Mungo. Errors—Herman, Lazzeri (2). Runs batted in—Durocher, Koy, Rosen, Manush (2), English. Two-base hits—Mungo, Lavagetto, Asbell. Three-base hit—Manush. Stolen bases—Mungo, English, Phelps. Sacrifices—Koy, Mungo. Double plays—Phelps to Lavagetto, Hassett to Durocher to Mungo. Left on bases—Brooklyn, 13; Chicago, 6. First base on balls—Off Mungo, 1; off Carleton, 3. Struck out—By Mungo, 9; by Carleton, 1; by Kimball, 1; by Logan, 1. Hits—Off Carleton, 13 in 7 innings; off Kimball, 3 in 1 inning; off Logan, 0 in 1 inning. Wild pitches—Carleton (3), Kimball. Losing pitcher—Carleton. Umpires—Pinelli, Goetz and Reardon. Time of game—Two hours ten minutes.

Former Colonial Star to Coach at Fredericksburg

Special Dispatch to The Post.

Fredericksburg, Va., May 11.—Ben A. Plotnick, of Washington, former George Washington University football star, was selected today to succeed John L. Fenlon as director of athletics at Fredericksburg High School. He will begin his duties at the high school next fall.

Lorraine Gulli Rolls Mark in Summer League

Lorraine Gulli set a season's mark in the Navy Department Summer League last night at the Arcadia Bowling Alleys with a 416 set, from games of 142—117—157.

Miss Gulli's team, the Galley Slaves, lost two games to the Sail Lofters despite the record mark.

Brown, Bruns and Zaharias Headline Mat Card Tonight

Post Staff Photo.
Believe it or not, as Confucius put it, the above picture shows a rassler in action. The rassler is George Zaharias, on the right, looking over his club with Wiffy Cox, professional at Congressional. Zaharias played with Wiffy yesterday. The matman claims he's "on his stick" and reports coming from Hollywood, where he played with Montague, Dick Arlen et al seem to substantiate this.

Three's a Crowd, So Zaharias Has to Be Content With Minor Role—Promises Action, However.

By Lewis F. Atchison.

A trio of prospective mat champions will be on parade tonight at Turner's Arena, where granite-like Orville Brown tangles with Bobby Bruns in the star match.

BROWN.

Relegated to a semifinal role because there's a crowd is George Zaharias, third pretender to the crown, who was around in the halcyon days of Jim Londos. George worked so often at the Auditorium he accumulated almost as many cobwebs as the balcony. Paired with Jake Patterson tonight, the husky Greek insists he is a "genuine" contender for the crown, and will officially launch his quest for it by tossing Patterson.

Brown was hotter than a bowl of chile with local fans until last week, when Bruns stood him off in a half-hour draw. Accustomed, as he was, to handling the boys like Jimmy Lake's bouncer on Saturday night, Brown was no little surprised and chagrined to discover Bruns unwilling to capitulate. It was the first time he failed to pin a man here, so Bruns evidently had something more than his tights in the ring.

Brown appears to be a trifle stronger than his prospective opponent, however, and after making his acquaintance last week should have a good idea of what to do about the matter. Orville boasts the most punishing headlock in the business since Ed "Strangler" Lewis went into retirement, and a leg-scissors hold that is patterned after the famed Stecher grip. He has a few other sundry holds, but these are his best.

BRUNS.

Zaharias is free-lancing at the moment and sporting a prosperity waist-line that indicates the soundness of this policy. He is fresh in from the Pacific Coast, where he devoted much of his time to golfing and attained a high ranking among film folk.

He didn't neglect wrestling, however, and claims to be as good as ever. A decade ago Zaharias was reckoned one of the most dastardly villains on the circuit.

Other bouts include Chief Thunderbird vs. Ivan Vacturoff; Boris Demitroff vs. Nick Ellich, and Bob Wendish vs. Ed King.

Geological Survey Wins.

Featured by the timely hitting of Rowse for the winners, Geological Survey defeated Branch of Buildings management in the I. D. R. A. Softball League by the score of 13 to 7.

Bosox Trim Chisox, 4-2

Lefty Grove Wins Fifth Game of the Season.

By the Associated Press.

Boston, May 11.—Cagey old Lefty Grove kept 11 Chicago hits well scattered today when he gained his fifth consecutive victory by hurling the Red Sox to a 4-2 win over Jimmy Dykes, injury-riddled Chicago White Sox. It was the fifth straight for the Fenway Park tenants.

Chicago.	AB	H	O	A	Boston.	AB	H	O	A
Berger,ss.	5	3	3	4	Cramer,cf.	3	0	1	0
Kr'vich,cf	5	1	3	0	Chapman,rf	4	2	6	1
S'bacher,rf	5	0	2	0	Vosmik,lf..	4	0	1	0
Walker,lf.	4	3	2	0	Foxx,1b...	4	1	11	0
Radcliff,1b	4	1	12	0	Cronin,ss..	3	1	1	3
Owen,3b..	3	1	1	2	Higgins,2b.	4	2	1	3
La'drum,2b	4	0	0	2	Doerr,2b..	4	1	4	4
Sewell,c..	4	1	1	3	Desautels,c	3	0	2	0
Gabler,p..	3	1	0	3	Grove,p...	2	1	0	2
*Rensa...	1	0	0	0					
Totals.	38	11	24	14	Totals..	30	8	27	13

*Batted for Gabler in ninth.

Chicago .... 0 0 0 0 1 0 0 1 0—2
Boston .... 0 0 0 0 1 1 2 0 x—4

Runs—Berger, Walker, Cramer, Chapman, Cronin, Desautels. Errors—Berger (2), Cronin. Runs batted in—Walker, Landrum, Chapman (2), Vosmik. Two-base hits—Berger (2), Cronin. Three-base hit—Chapman. Stolen base—Doerr. Sacrifice—Grove. Double plays—Landrum to Berger to Radcliff, Chapman to Foxx. Left on bases—Chicago, 10; Boston, 7. First base on balls—Off Gabler, 4; off Grove, 1. Struck out—Gabler, 1; Grove, 2. Wild pitch—Gabler. Umpires—Basil, Grieve and Geisel.

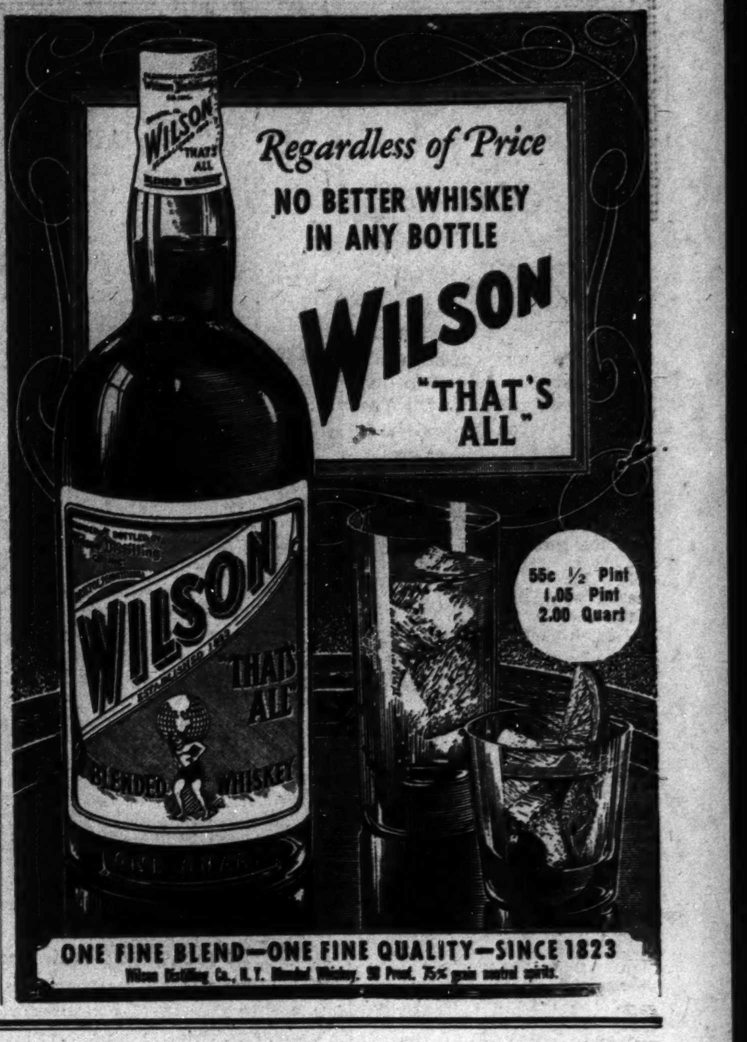

G. H. P. Cigar Co., Inc. Phila., Pa.
Daniel Loughran Co., Inc., Distributor, 402 11th St. S.W., Washington, D. C.

$1.19 QT. PINT, 65c
Old Bolton Brand Distilled Dry GIN
Try it straight or as a mixer!
What is so rare as a day in May—or June—when you're sipping a long, cool Tom Collins, made with this mellow gin? It's a favorite summer sport with many Washingtonians. 90 proof. Distilled from 100% grain—neutral spirits.

$1.29 QT. PINT, 69c
Now 2 Years Old!
At No Extra Cost
Old Bolton Brand Straight Bourbon Whiskey
As an 18-month-old, it won amazing popularity, broke one sales record after another. As a 2-year-old it's better than ever, one of the finest for the money you could possibly choose. 90 proof. This whiskey is 2 years old.

$1.49 QT. PINT, 79c
Old Bolton Brand RESERVE
Kentucky Straight Bourbon Whiskey
Colonel, if you like a smooth Kentucky Bourbon, you sure ought to try Old Bolton Reserve. You'll be as fond of it after a while as of your favorite dog, pipe or slippers. 90 proof. This whiskey is 2 years old.

$1.85 QT. PINT, 95c
Old Bolton Brand SPECIAL
A Blend of Straight Whiskies
A royal blend, fit for a king! Best appreciated by old-timers who remember those smooth pre-war blends. Taste it! You'll know what we mean by "Velvety Quality"! 90 proof. The straight whiskies in this product are 2 years or more old.

Obliging Dealers Are Happy To Serve You
Old Bolton
BRAND
MAJESTIC DISTILLING COMPANY, INC
1410 H. ST., N. W. NATIONAL 8687

Pajamas *without* Pants!
Yessir!—and SMART, too!
the NEW "Sleep Coat"
styled by Harry Berger

As modern as a streamlined train—as smart in appearance—and as comfortable, for a smooth and restful journey into dreamland! Jaunty grandson of the old-fashioned nightshirt — but WHAT a grandson! A thousand and one nights have found you "kicking" against the restrictions of pugnacious pajama pants . . . NOW try our suave Sleep Coat, and let your kicks be untrammelled!

MAIL AND PHONE ORDERS
$2.50
In blue, ivory or peach, piped in contrasting shades.
Kann's
MEN'S STORE STREET FLOOR

Sensational Miami Relief For
Athlete's Foot
Now at Local Drug Stores
Quickly stops itching and discomfort of ringworm. Helps to speed away scales and blisters. Must do the work or money back.

Now Athlete's Foot sufferers everywhere can obtain the same treatment that has proved such a sensational success in Miami. The formula, known as a·m SOLUTION, was first developed by a pharmacist for his own patrons in that hotbed of ringworm infection. News about the remedy has spread so fast that it is now available to all at neighborhood druggists.

The secret of this amazing relief is that it combats both fungus (vegetable) and animal parasites. Authorities agree that these two germs are what cause Athlete's Foot, ringworm, jockey itch, and other local skin infections.

The unfortunate part is that few persons know which parasite is causing the trouble. Often, there is a "mixed" infection. So play safe. What you need is a treatment that acts to kill both types of parasites. a·m SOLUTION does that and owes its great success to this double action function. It penetrates under the tissues where the infection is imbedded and fights both fungus and animal germs. It is easy and pleasant to use.

The first application brings soothing relief from the tormenting itch and discomfort. Quickly it helps to speed away the scales, sores and blisters. In a few days there should be a marked improvement. Try a·m for five days and if it does not relieve the disorder to your entire satisfaction return the bottle and your money will be refunded. Only 50c at all druggists. Ask for a·m SOLUTION on this iron-clad guarantee.

a·m SOLUTION

Walter Haight

Dauber is the Preakness choice of Samuel H. Fisher, who piloted T. W. Doswell's Knight of Ellerslie to victory in the same race classic of 1884 and was again in the winner circle in 1886 with The Bard, owned by A. J. Cassatt. The same year he won the Dixie with The Bard, the only three-year-old ever to have won both the Preakness and the Dixie.

HAIGHT

Mr. Fisher finished out of the money the last time he rode, which was ten years ago in the last running of the Oldtimers Race at Pimlico. In the days when he was one of the foremost jockeys in the country, Mr. Fisher, who now tips the scales at 129, weighed 102. His riding career began when he was 14 and he left the jockey ranks in 1892 when he was 36 years old. His birthday is on February 9 and he doesn't care who knows that he was 80 on his last anniversary.

Looking much younger than the age which he admits, Mr. Fisher has been a daily visitor during the present meet at the Maryland Jockey Club course. He walks briskly about the Pimlico paddock greeting friends old and young. Gracious to reporters and photographers who crowd around him, he is a pleasant, dapper gentleman. Invariably some one asks him about his beautiful gold horseshoe stickpin which is studded with diamonds and rubies. He smiles and says: "No, I didn't win it, it was a present from Mr. Lorillard." "Mr. Lorillard" was G. L. Lorillard who had five consecutive Preakness winners from 1878 until 1882, and for whom Mr. Fisher was a contract jockey. He also was at various times under contract to the older August Belmont, Mr. Cassatt and James N. Galway.

After his retirement from the riding ranks, Mr. Fisher made Pimlico his permanent home. He had bought a farm in what is now Pimlico 60 years ago. Now the neighborhood is built up and he lives at 5719 Pimlico road. For a few years he had a string of horses which he trained himself. Several of his mounts won money but he never saddled a real champion.

"The greatest thrill I ever had in my racing career," Mr. Fisher says, "was the day I won the Congress Hall Stakes at Saratoga for the third consecutive year on the same horse, Bonny Lizzie, named for the wife of the owner, Mr. Galway. Each of those races was three-quarters of a mile and that's some riding!" Pulling himself up to his full height, which is considerably under five feet, the veteran former jockey says: "Not many of these boys riding now could do a trick like that. But those were riding days and that was a real horse."

MORNING LINES.

There were more than 20 photographers on the track to take the finish of the Kentucky Derby . . . a line was drawn at the side of the track and the camera boys were warned not to advance beyond it . . . several did and National Guardsmen promptly "konked" them over their heads with rubber hoses . . . . one local photographer drew the penalty . . . "Flash" Griffin, Washington AP star, snapped the finish and it was delivered on the AP Wirephoto service 21 minutes after the first horse passed the wire . . . Dion Kerr, trainer of Aneroid, has a fine pair of coachdogs at Pimlico . . . Sis is the proud mother of a litter of eight tiny white pups . . . two of the original ten died and Sis jealously guards the others, who are just beginning to see the light and try out their ferocious barks . . . Papa Speck looks after the horses while Mother Sis is busy with the family . . . Room Service, Yancey Christmas' horse, has adopted a chicken for a pal . . . speaking of newspaper "boners," I recently wrote a column about poker in which I stated that one player had a royal straight flush, another four aces and still another four queens . . . that is impossible because a R. S. F. includes one of the aces and one of the queens . . . everybody got a laugh out of the story, but as far as I know, R. W. Criswell was the only one to notice the "boner" . . . Nice going, Mr. Criswell . . . I met Norman Baxter, former newspaperman and now Government official, returning from the Derby . . . I asked him how he liked the race and he replied, "Next year, I'm going to fool them, Walter. I'm going to bring a portable radio along and set it up in our box" . . . . the horse coughing epidemic sweeping the country's race tracks seldom affects the older horses, picking on juveniles and 3-year-olds for the most part.

Aurora Results.

By the Associated Press.

FIRST—Six furlongs; purse, $700; claiming; for 4-year-olds and upward.
Jens Son, 117 (Loturco).. 5.00 3.40 2.80
China Boy, 110 (Conley) 10.40 6.20
Boiling Point, 115 (Ryan)........ 6.20
Ep. High Mongul, Silver Palm, Hedon and Gumption also ran. Time, 1:12 1-5.
SECOND—Five and one-half furlongs; purse, $600; claiming; for 4-year-olds and upward.
Money Getter, 111 (Loturco) 4.00 2.80 2.20
Novette, 103 (Shelhamer) 4.20 2.60
Beaver Lake, 113 (Bodion)........ 2.80
Between Bells, Fairemus, Whip Hand, Ito and Quotum also ran. Time, 1:06 2-5.
THIRD—Five and one-half furlongs; purse, $600; claiming; for 3-year-old maidens and winners of one race.
Lovely Jo, 103 (J. G. Wilson), 24.60 13.00 7.20
Last Hop, 113 (A. Richards).. 6.80 5.00
Sunberra, 111 (Fields) 7.20
High Josie, Lamonte, Bucks Image, Goldkin, Luckingo, War Jest, Helen Macaw, Trapper and Little Signet also ran. Time, 1:07 1-5.
FOURTH—Four and one-half furlongs; purse, $700; for 2-year-olds.
Maetown, 118 (Ryan)........ 3.80 3.00 2.80
Laurels Ruby, 109 (Schlenker) 15.60 7.00
Termotime, 115 (T. P. Martin) 4.40
Linter, Abmeres, Master Mort, Chip Up and Alice May also ran. Time, 0:53 3-5.
FIFTH—One and one-sixteenth miles; purse, $700; claiming; for 4-year-olds and upward.
Genesis, 109 (Conley)..... 7.20 4.20 2.80
Jewelry, 104 (Loturco) 3.60 3.20
Highman, 109 (Franklin) 4.20
Aurora Girl, Hey Flirt, Phyllis Mackay and Trevallion also ran. Time, 1:47.
SIXTH—Six furlongs; purse, $800; claiming; handicap; for 3-year-olds.
Low Cuts, 111 (Conley)... 5.60 2.80 2.60
My Peng, 112 (Martin) 5.40 3.60
Genesee, 113 (J. Richard) 4.00
Young Playtime, Blaufuss and Pandonna also ran. Time, 1:12 1-5.
SEVENTH—Six furlongs; purse, $600; claiming; for 4-year-olds and upward.
Strategist II, 115 (Knight), 7.60 5.20 5.20
Pay Check, 113 (Richard)...... 7.40 5.00
Carbon Copy, 108 (Bryson)........ 5.00
Amazement, Well Heeled, Slip Knot, Dancing Boy, Ormont Girl, War Saint, Rexequinus, Spanish Red and Skotchy also ran. Time, 1:13 1-5.

Official Charts

AT PIMLICO, MD.

WEDNESDAY, MAY 11, 1938.
(Compiled by Walter Haight.)
WEATHER, CLEAR. TRACK, FAST.

FIRST RACE—Six furlongs. Purse, $1,000; claiming. For 3-year-olds and upward. Start good from stall gates. Won driving; place same. Went to post 2:37½. Off 2:38½. Winner, Miss B. R. Carter's br. f. (4), by Prince of Wales—Night Signal. Trained by W. H. Carter, jr. Value to winner, $700; second, $150; third, $100; fourth, $50. Time, 1:13 2-5.

Horses	Jockeys	Wgt.	Post	St.	¼	½	Str.	Fin.	Straight
NIGHT WATCH	(Westrope)	113	3	3	1½	1^1	1½	1^h	$8.70
SPURLIN	(O'Malley)	121	12	1	3½	3^2	2^2	2^2	6.05
FREDALVA	(Shelhamer)	120	5	4	$4^{1½}$	4½	5½	3½	15.80
IDLE ELF	(Howell)	116	7	7	6^3	7^2	4^{nk}	4^{nk}	7.80
ABBATORO	(Workman)	120	6	5	7^1	6^h	7½	5^h	2.50
LADINO	(Bronsdon)	121	10	9	$9^{1½}$	8^h	8^{nk}	6^2	4.95
TZIGANE	(Nertney)	120	8	6	2^2	$2^{1½}$	3½	7½	11.85
SYLVIA O.	(Kilgore)	112	11	2	5^1	5^1	6^h	8^2	8.50
SUMAC	(Booker)	118	4	8	8^2	9^3	9^3	9^3	118.00
ROY BOY	(Paradise)	120	2	11	11^2	10^2	10^2	10^2	143.40
MAMUCK	(Shanks)	116	9	12	12	11^3	11^{10}	11^{15}	122.95
STRAPOL	(Coffman)	115	1	10	10^2	12	12	12	155.55

Two-dollar mutuels paid—NIGHT WATCH, $19.40, $9.60, $7.20; SPURLIN, $7.80, $6.10; FREDALVA, $8.30.

NIGHT WATCH, sent to front at once, shook off challenges of TZIGANE to open clear lead and, under pressure, barely lasted ahead of SPURLIN. The latter saved ground while racing forwardly, moved to NIGHT WATCH when placed to drive and was wearing down winner gradually. FREDALVA was prominent throughout and closed gamely.

SECOND RACE—Six furlongs. Purse, $1,000; claiming. For 3-year-olds and upward. Start good from stall gates for all but Gay Dog. Won driving; place same. Went to post 3:06½. Off 3:08. Winner, I. Romm's ch. g. (7), by Torchilla—Dorothy Dean. Trained by L. Haymaker. Value to winner, $700; second $150; third, $100; fourth, $50. Time, 1:14 1-5.

Horses	Jockeys	Wgt.	Post	St.	¼	½	Str.	Fin.	Straight
COUNT DEAN	(Workman)	126	7	5	8^h	5½	1^{nk}	1^1	$2.10
PIRATE LASS	(Vedder)	113	11	7	7½	6^1	3½	2^{nk}	29.10
GAY DOG	(O'Malley)	120	2	12	11^1	10^1	4½	3^h	9.65
SPITTENIMAGE	(Kilgore)	121	12	2	5½	4^1	2^1	4^2	4.35
ELLABEE	(Longden)	111	1	6	2^h	1^h	5½	5^1	3.10
DUNRITA	(LeBlanc)	118	10	9	9^3	7½	$6^{1½}$	6^h	155.85
LADY PENNY	(Dupps)	108	4	10	10^4	11^1	10^1	7^4	94.60
MARY'S MAY	(Scott)	110	5	11	12	12	11½	8^2	†29.10
SILVER GREY	(Grigg)	118	9	8	$6^{1½}$	8^1	7^h	9^h	142.40
GREY CHIEFTAIN	(Huff)	113	8	3	4^n	2^{nk}	8^1	10½	256.40
BALLY BAY	(Divito)	121	3	4	3^{nk}	$9^{1½}$	12	11^3	5.75
CANARD	(Howell)	115	6	1	1^h	3^h	9^h	12	†

†Mrs. P. Madeira-H. L. Straus entry.

Two-dollar mutuels paid—COUNT DEAN, $6.20, $4.50, $3.80; PIRATE LASS, $18.70, $7.70; GAY DOG, $5.50.

COUNT DEAN, steadied along on inside when outrun in early stages, came through on rail with bold move to take command entering stretch and under strong handling held PIRATE LASS safe. The latter improved her position gradually and came with good energy in final test. GAY DOG, virtually left, came around horses to close with bold rush on outside.

Daily Double, Night Watch and Count Dean, Paid $98.20.

THIRD RACE—Six furlongs. Purse, $1,000; claiming. For 4-year-olds and upward. Start good from stall gates. Won driving; place same. Went to post 3:41. Off 3:43½. Winner, R. B. Archer's gr. f. (4), by Sir Greysteel—Palestra. Trained by owner. Value to winner, $700, second, $150; third, $100; fourth, $50. Time, 1:12 4-5.

Horses	Jockeys	Wgt.	Post	St.	¼	½	Str.	Fin.	Straight
LADY MARYLAND	(Wall)	112	5	4	2^1	2^3	1½	1½	$2.80
CHIEF CHEROKEE	(Workman)	117	1	1	$5^{1½}$	5^1	3½	$2^{1½}$	3.45
TEDDY'S STAR	(West)	107	3	2	3^1	3^1	4^h	3½	55.15
SAPAROO	(O'Malley)	119	4	6	7	6½	5^{nk}	$4^{1½}$	19.05
SURPRISE BOX	(Seabo)	120	7	5	4^h	4^1	$6^{1½}$	5^h	39.85
AGLOW	(Lewis)	114	2	3	$1^{1½}$	1½	2^3	6½	1.55
IDLE WAY	(LeBlanc)	112	6	7	6½	7	7	7	7.50

Two-dollar mutuels paid—LADY MARYLAND, $7.60, $4.70, $4.00; CHIEF CHEROKEE, $4.90, $4.60; TEDDY'S STAR, $9.90.

LADY MARYLAND, closest to pace of AGLOW, went to front when shaken entering stretch and was kept to drive to end. CHIEF CHEROKEE, first away, dropped back, saved ground entering stretch and was closing on winner at end. TEDDY'S STAR went evenly.

FOURTH RACE—Six furlongs. Purse, $1,200. The La Plata. For 3-year-olds. Start good from stall gates. Won easily; place driving. Went to post 4:10½. Off 4:12. Winner, A. G. Vanderbilt's b. c. (3), by Pompey—Oroya. Trained by J. H. Stotler. Value to winner, $850; second, $200; third, $100; fourth, $50. Time, 1:12 3-5.

Horses	Jockeys	Wgt.	Post	St.	¼	½	Str.	Fin.	Straight
RED PEPPER	(Workman)	125	5	1	1½	$1^{1½}$	1^1	$1^{1½}$	$3.15
HAPPY CODE	(Dupps)	109	4	3	$2^{1½}$	3^4	2½	$2^{1½}$	1.35
TEDMELIA	(West)	103	3	5	3½	2^h	3^2	3^{nk}	48.85
EVENING SHADOW	(Kurtsinger)	114	2	4	4^2	4½	4^h	4^h	2.50
SUN ALEXANDRIA	(Lewis)	122	1	2	5	5	5	5	7.50

Two-dollar mutuels paid—RED PEPPER, $8.30, $3.50, $2.80; HAPPY CODE, $2.80, $2.50; TEDMELIA, $3.60.

RED PEPPER, handling his weight well, drew out gradually to open lead on HAPPY CODE, saved ground entering stretch, was shaken up and drew out to win easily. HAPPY CODE was hard ridden throughout, pressed RED PEPPER'S pace and weakened slightly in final eighth. TEDMELIA showed a good effort.

FIFTH RACE—One and three-sixteenths miles. Purse, $20,000 added. The Dixie Handicap. For 3-year-olds and upward. Start good from stall gates. Won driving; place same. Went to post 4:51½. Off 4:55½. Winner, J. H. Louchheim's b. c. (4), by Pompey—Oonaugh. Trained by J. Loftus. Net value to winner, $20,950; second, $3,000; third, $2,000; fourth, $1,000. Time, 1:56 4-5. (New track record.)

Horses	Jockeys	Wgt.	Post	St.	¼	½	¾	Str.	Fin.	Straight
POMPOON	(Woolf)	118	7	7	7^1	4^{nk}	$4^{1½}$	2½	1^4	$3.05
BUSY K.	(Wall)	110	8	2	4^1	$5^{1½}$	5½	4^h	2^{ns}	20.25
MASKED GENERAL	(Kurtsinger)	106½	4	6	1^3	$1^{2½}$	1½	3^1	3^{nk}	10.85
ANEROID	(Workman)	120	3	1	3^3	3^4	3^{nk}	1^{nk}	4^1	6.20
TATTERDEMALION	(Westrope)	110	10	11	9^{nk}	10^h	7^h	7½	5^1	42.10
SNARK	(Longden)	122	9	3	2^1	2^h	2^1	5^{nk}	6½	†3.65
REX FLAG	(Merritt)	116	11	4	$5^{1½}$	6½	8^1	8^2	7^2	36.40
BURNING STAR	(Lewis)	120	2	10	11^2	9^{nk}	9½	6^h	8^2	4.80
MOSAWTRE	(Seabo)	104	1	5	6^h	$7^{1½}$	6^1	$9^{1½}$	9^2	16.25
TEUFEL	(Stout)	110	5	8	8½	8^h	11^1	10^1	$10^{1½}$	†
WAR MINSTREL	(Porter)	112	12	9	10½	11^3	10^1	11^1	11½	47.55
EAGLE PASS	(Steffen)	117	6	12	12	12	12	12	12	17.90

†Ogden Phipps-Wheatley Stable entry.

Two-dollar mutuels paid—POMPOON, $8.10, $5.00, $3.90; BUSY K., $12.90, $7.50; MASKED GENERAL, $5.50.

POMPOON, kept out of trouble and steadied along to backstretch, was moved into contention swinging for the stretch, came out for racing room and drew out under strong hand riding. BUSY K., nicely placed from start, held on gamely in stretch and ran under intermittent punishment. MASKED GENERAL went to top going into first turn, opened a good lead after shaking off SNARK, and weakened gradually in final test. ANEROID, saving ground under steadying restraint while forwardly placed, came through on inside entering stretch to take slight lead midway of stretch and tired. TATTERDEMALION, away slowly, made up ground between horses and closed gamely. SNARK, closest to MASKED GENERAL'S pace for three-quarters, weakened gradually thereafter. REX FLAG could not threaten. BURNING STAR lacked early speed, improved position between horses, but faltered after moving up in early stretch. MOSAWTRE went well placed for seven furlongs and stopped.

SIXTH RACE—One mile and 70 yards. Purse, $1,000. For maiden 3-year-olds. Start good from stall gates. Won handily; place driving. Went to post 5:25. Off 5:27½. Winner, E. R. Bradley's br. f. (3), by Black Servant—Beef Cake. Trained by W. Hurley. Value to winner, $700; second, $150; third, $100; fourth, $50. Time, 1:45 4-5.

Horses	Jockeys	Wgt.	Post	St.	¼	½	¾	Str.	Fin.	Straight
BLINI	(J. Renick)	115	1	1	3^1	2^1	1^h	1½	1^4	†$1.80
RED JACK	(LeBlanc)	120	4	2	1^1	1^h	2^3	2^3	2^1	11.60
CAMARADERIE	(O'Malley)	120	5	3	6½	7^1	5^1	3^1	$3^{1½}$	8.30
SKAGERRAK	(Richards)	120	7	8	4½	4^2	4^3	5½	4½	3.60
LADY ELGIN	(Lewis)	115	8	6	2½	3^2	3½	4^h	5^1	4.55
BOGGLE	(F. Smith)	120	2	5	8^2	8^3	$7^{1½}$	6½	6½	†
TURKISH BRAND	(Paradise)	120	3	7	9	9	8½	7^2	7^4	13.90
TAPSTICK	(Grigg)	115	9	9	7^4	6^{nk}	6^1	8^{10}	8^6	49.75
MISS SELECTION	(Villalobo)	110	6	4	5^3	5^1	9	9	9	16.50

†E. R. Bradley entry.

Two-dollar mutuels paid—BLINI (entry), $5.60, $4.00, $3.10; RED JACK, $8.20, $6.20; CAMARADERIE, $5.20.

BLINI, rated when close up and saving ground to far turn, rallied to drive to take lead gradually and opened gap in final eighth. RED JACK went to front going to backstretch, was hard ridden and weakened in final test. CAMARADERIE improved position steadily after a half and closed gamely.

SEVENTH RACE—One mile and 70 yards. Purse, $1,000; claiming. For 3-year-olds. Start good from stall gates. Won handily; place driving. Went to post 5:56. Off 5:59½. Winner, E. K. Bryson's br. f. (3), by Jacopo—Mavoureen. Trained by G. R. Bryson. Value to winner, $700; second, $150; third, $100; fourth, $50. Time, 1:47 3-5.

Horses	Jockeys	Wgt.	Post	St.	¼	½	¾	Str.	Fin.	Straight
RIVER DEE	(F. Smith)	109	11	7	4^1	1½	1^3	1^3	1^3	$3.45
CHASE HIM	(Seabo)	114	2	11	10^4	9^3	8^2	4^{nk}	$2^{1½}$	22.05
SHALAKO	(Richards)	114	5	1	$9^{1½}$	$8^{1½}$	9^5	5^1	3^{ns}	3.75
TOWN CAR	(O'Malley)	114	7	4	6^3	3^2	2^3	2^2	4½	3.25
BAY STOUT	(Lewis)	109	4	8	5^{nk}	6^1	5^h	3½	5^2	35.25
SCOUT ROSE	(Paradise)	110	6	6	7^1	$7^{1½}$	7^h	7^1	6^3	38.60
BOOK READER	(West)	104	1	10	11	11	10^3	10^8	$7^{1½}$	21.25
MAFUTA	(Vedder)	109	9	5	2^h	5^1	$4^{1½}$	8^2	8^2	8.25
LOCAL BOY	(LeBlanc)	114	3	3	3½	4^h	3^h	6^{nk}	9^2	15.15
HI-BLAZE	(Mattison)	109	8	2	1½	2½	3½	9½	10^{10}	10.25
JANSTAR	(Dupps)	104	10	9	8^3	10^3	11	11	11	61.20

Two-dollar mutuels paid—RIVER DEE, $8.90, $6.50, $4.70; CHASE HIM, $18.60, $10.40; SHALAKO, $5.00.

RIVER DEE, sent to front along backstretch, opened a good lead and was not threatened. CHASE HIM, forced to pull up sharply soon after break, circled the field in closing half to finish full of run. SHALAKO, forced to be pulled up going to first turn, improved position gradually thereafter.

Belmont Park Results.

By the Associated Press.

FIRST—Five furlongs (Widener course); purse, $1,000; claiming; for 2-year-olds.
River Pirate, 115 (Corbett). 5-2 1-1 1-2
†Prospectus, 118 (Gilbert) 8-5 7-10
Bonnie Dorothy, 115 (Haas) 1-1
Cantwell, Wimbledon, Spanish Dot, †Cherachin and Way Yonder also ran. Time, 1:01 2-5.
†R. L. Gerry and Marshall Field entry.
SECOND—About two miles; purse, $1,000; the Helpful Steeplechase; for 4-year-olds and upward; maidens.
Top Wave, 150 (Bellhouse).. 6-5 3-5 1-3
Mad Policy, 136 (Roberts) 12-1 6-1
‡Bagpipe, 133 (Scruton) 3-5
†Tarbrush, ‡Roustabout, Sapelo, Stir, Big Rebel and †One Round also ran. Time, 3:46 4-5.
†Greentree Stable entry.
‡Gladys Whitney entry.
THIRD—Six furlongs (main course); purse, $1,000; for 3-year-old maiden fillies.
Outboard, 116 (Mauro) 20-1 8-1 4-1
Rash Hurry, 116 (Haas) 2-1 1-1
†Shimmering, 116 (Gilbert) 1-5
Strumming, Diavolite, Miracle Sister, Hostile, Audley Girl, †Snow Flurry, Mollie Swain and Depth Bomb also ran. Time, 1:15 3-5.
†R. L. Gerry entry.
FOURTH—One and one-eighth miles; purse, $1,200 added; Class C; the Hempstead Handicap; for 3-year-olds and upward.
Sir Jim James, 112 (Howell) 11-10 1-4 out
Masker, 114 (McCombs) .... 1-3 out
Count Stone, 117 (Malley) .... out
Only three starters. Time, 1:52 2-5.
FIFTH—Seven furlongs; purse, $2,500 added; the Swift Stakes; for 3-year-olds.
Chaps, 119 (Decamillas) 9-2 8-5 4-5
Benjam, 119 (Haas) 2-1 1-1
Crepe, 114 (McCombs) 2-5
Royal Eminence, Steel Knight, Sun Sun, Inhale and Some Count also ran. Time, 1:25.
SIXTH—One and one-eighth miles; purse, $1,000; claiming; for 4-year-olds and upward.
First Bid, 118 (Hanford).... 16-5 6-5 1-2
Portunus, 118 (Malley) 4-1 2-1
Mamas Choice, 113 (S. Renick) 2-5
Bright Chance, Even Up, Crystal Prince, Ebony Parasol, Otway, Uvalde and Miss Dignity also ran. Time, 1:53 1-5.

Racing Selections

Aurora.

1—Dark Roamer, M. J. Brennan, Bahadur.
2—Two Tricks, Terrier, Margaret Nadi.
3—Miss Balko, Veeks, Ubald G.
4—Captain Danger, Barcardi Sweep, Bombastic.
5—John Tio, Red Tree, Union.
6—Pundit, Mannerly, Crout au Pot.
7—Hell Diver, Plenty Charm, The Tribesman.
8—Headgear, Kelt, Manhunt.
Best bet—Headgear.

Belmont.

1—Jack Horner, Hasten Up, High Blame.
2—No selections.
3—Double Talk, Bonnie Vixen, Swiss Tryst.
4—The Fighter, Little Miracle, Grass Cutter.
5—Button Button, Canio, Chance Star.
6—Alarming, The Story, Papa Jack.
7—Spanish Way, More Pep, Gold Quest.
Best bet—The Fighter.

Churchill Downs.

1—Ariel Gold, Night Bandit, Good King.
2—Black Buddy, Ripplealong, Miss Wise.
3—Clashman, Lady Ariel, Prince Cloud.
4—Valdina Entry, Conduct, Dick Ulmer.
5—War Bridge, Gangplank, Gold Flag.
6—Preemptor, Calling, Truck In.
7—Whichaway, Rough Diamond, Sir Midas.
8—Seven Star, Wayaloft, Kapena.
Best bet—War Bridge.

Suffolk Downs.

1—Brogan, Taxi, Mad Kerry.
2—Carisbrooke, Millpond, My Goodness.
3—Evening Times, Dawn Light, Deep Rock.
4—Whooper, Metaurus, Night Raven.
5—Mansco, Indomitable, Lady Higloss.
6—Espinaca, Founder, El Puma.
7—Building Trades, Conrad Mann, Bit of Sorrow.
8—Blind Brook, The Triumvir, Plantine.
9—Forced Landing, Pampered, Al Carlys.
Best bet—Espinaca.
—Louisville Times (AP).

Suffolk Downs Entries.

By the Associated Press.

FIRST RACE—Six furlongs; purse, $1,000; claiming; for 3-year-olds.
7 Harry G.... 110 1 *Light Rolls.. 105
8 *Taxi .... 110 2 *Pavisand 103
9 *Dixie Torch 105 3 Crusand 110
10 Rolls Lady.. 105 4 Mexico City.. 115
11 Right Lady.. 105 5 Brogan 115
12 *Do It...... 110 6 *Mad Kerry.. 105
SECOND RACE—Six furlongs; purse, $1,000; claiming; for 4-year-olds and upward.
7 Nellie Mc... 114 1 *Grand Anna.. 109
8 *My Goodness 109 2 *Hi-Vic 114
9 Izaak Walton 119 3 Carisbrooke... 116
10 *My Auntie.. 111 4 *Creston 116
11 Millpond ... 116 5 Miss Aline.... 118
12 *Sis Royal.. 109 6 Traitress 119
THIRD RACE—Six furlongs; purse, $1,000; claiming; for 3-year-olds.
7 Strathdale.... 115 1 Eve. Times.... 115
8 Running Free 115 2 *Joe D. 110
9 *Dawn Light. 110 3 Ingenuous.... 105
10 *Louise Q... 110 4 Stop Light.... 115
11 *Deep Rock.. 110 5 Irresolute.... 105
12 Loleet .... 105 6 By Gum....... 110
FOURTH RACE—Six furlongs; purse, $1,000; claiming; for 4-year-olds and upward.
7 *Maebob .... 110 1 Whooper 121
8 Nipponese ... 115 2 Determined .. 124
9 Night Raven 121 3 Metaurus 120
10 R. Pinchot.. 124 4 Hueu 120
11 *Proprietary. 109 5 *Clever Girl.. 111
12 High Pool.. 117 6 *Brogue 108
FIFTH RACE—Six furlongs; the Statler; purse, $1,000; for 4-year-olds and upward.
6 Gay Balko.. 115 1 †Sorceress ... 113
7 Buster Boy.. 117 2 James N...... 113
8 Mansco ..... 120 3 Peligroso II.. 114
9 Lakeview..... 112 4 †Lady Higloss. 115
10 Indomitable. 117 5 Galon Boy.... 114
†Miss A. Doris entry.
SIXTH RACE—One and one-sixteenth miles; purse, $1,000; claiming; for 4-year-olds and upward.
5 Wulfstan .... 113 1 *Patchpocket.. 109
6 El Puma..... 114 2 Lady Patrol... 109
7 Founder ..... 122 3 Espinaca 114
8 Maj. Greenock 114 4 Peaceful 109
SEVENTH RACE—One and one-sixteenth miles; purse, $1,000; claiming; for 4-year-olds and upward.
4 *Toni .... 108 2 *Build. Trades 117
5 Bit of Sorrow 119 3 Conrad Mann. 118
1 *Silent Shot.. 111
EIGHTH RACE—One and one-eighth miles; purse, $1,000; claiming; for 4-year-olds and upward.
7 *Kindacorn.. 107 1 *Move Faster 112
8 *Sciva .... 111 2 *King Bonny. 112
9 Happy Flag .. 112 3 Fleet Wind... 116
10 Palatine .... 112 4 *Hymarque... 107
11 The Triumvir 117 5 *Jerry S. 117
12 Blind Brook. 117 6 *Stratagem.... 107
NINTH RACE (Substitute)—Six furlongs; purse, $1,000; claiming; for 4-year-olds and upward.
7 Casinghead.. 119 1 Rich Strike.. 121
8 Scotch Gold. 121 2 *Frederick.... 116
9 Ely Lee..... 121 3 Terry Hill.... 121
10 Al Carlys.... 119 4 *Forced L'ing. 116
11 *Felsa .... 111 5 Fred Almy.... 121
12 Revelstoke... 121 6 Pampered..... 126
*Apprentice allowance claimed.
Weather, clear; track, fast.

Suffolk Downs Results.

By the Associated Press.

FIRST—Six furlongs; purse, $1,000; claiming; for 4-year-olds and upward; fillies and mares.
Coya, 121 (Scheih)...... 12.00 6.40 4.00
Muggins, 118 (Sarno) 10.00 6.20
Quick Flight, 118 (Stevenson)...... 3.80
Ida King, Doe Girl, Foxo, Flying Victory, Queen Vic, Suncircle Blaze, Atonement II and Pretty Pal also ran. Time, 1:13.
SECOND—Five furlongs; purse, $1,000; for 2-year-olds.
†Iskie, 113 (Sarno) 5.00 2.40 2.20
Good Odds, 116 (Driscoll)....... 3.00 2.60
Transday, 113 (Hartle) 3.60
Major B., Carnival Time, †Roidef, Big Ned also ran. Time, 1:01 1-5.
†Paragon Stable entry.
THIRD—Six furlongs; purse, $1,000; claiming; for 3-year-olds.
Purple Wrack, 109 (Scheih) 23.60 11.40 8.00
Jacqueline M., 107 (Barba)...... 10.60 7.40
Spring Melody, 106 (E. Smith)...... 16.00
Bright Sox, Life Guard, Effusive, Feedman, Star Flower, Alup and O'Cleary also ran. Time, 1:12 1-5.
FOURTH—Six furlongs; purse, $1,000; claiming; for 4-year-olds and upward.
Yule Star, 115 (Hartle).. 29.20 11.20 7.60
Bartering Kate, 115 (Stevenson) 6.20 5.20
Ladfield, 120 (Mastrianni) 6.20
High Voltage, Blind Pig, Superwick, Me o' My and Marson also ran. Time, 1:12 1-5.
FIFTH—One mile and 70 yards; purse, $1,000; claiming; for 3-year-olds.
Maepop, 109 (Driscoll)..... 26.20 8.40 4.20
Findon, 115 (Stevenson)......... 3.60 2.80
Standard Time, 106 (Berger)......... 4.40
Cash o' Boy, Miss Leon, Sought After, Dark May also ran. Time, 1:43 4-5.
SIXTH—One mile and 70 yards; purse, $1,200; the Copley Plaza Handicap; for 3-year-olds and upward.
Orinoco, 99 (Jacobs) 8.00 5.20 4.00
Natty Boy, 107 (Coule) 8.80 6.20
White Hot, 103 (Barba) 5.60
Giant Killer, Eastport, Uneasy, Landlubber, No Sir also ran. Time, 1:42.
SEVENTH—One and one-sixteenth miles; purse, $1,000; claiming; for 4-year-olds and upward.
Officiate, 107 (Lynch)..... 8.20 4.20 2.60
Slump, 107 (Keppler) 4.40 3.00
Manrico, 109 (Stevenson) 2.60
Daytonian, Kenyon C. and Fred Tracey also ran. Time, 1:45 1-5.
EIGHTH—One and one-sixteenth miles; purse, $1,000; claiming; for 4-year-olds and upward.
Payrack, 122 (Bierman).. 10.20 5.20 3.80
Starloom, 116 (May) 5.60 4.40
Miney, 106 (Berger) 4.00
Our Bud, Berry Patch, Chancery, Paul T., Blue King also ran. Time, 1:46.

Churchill Downs Results.

By the Associated Press.

FIRST—Six and one-half furlongs (chute); purse, $800; claiming; for 4-year-olds and upward.
Chanting, 113 (Garner) 16.60 7.60 4.40
Fritz Hallam, 113 (Perkins)......5.60 3.20
Judge Leer, 120 (Rollins) 3.20
Assist, Blazing Sun, Silver Fleet, One Night and Say When also ran. Time, 1:21 2-5.
SECOND—Six and one-half furlongs (chute); purse, $800; claiming; for 3-year-olds.
Accordian, 108 (Johnson)..14.00 5.80 4.60
Noajean, 108 (Cornay) 5.00 4.20
Par Queen, 110 (South)................7.40
Gold Meter, Nogalo, *Ice Queen, Mr. Schott, Judge Blaki, *Pompeian Way, Xerseise, *Dark Chick, Dr. Menendez also ran. Time, 1:21 2-5.
*Field.
THIRD—Four and one-half furlongs; purse, $800; claiming; for 2-year-olds.
Busy Man, 106 (Sisler) 16.80 7.80 4.80
*Shawana, 110 (Dotter)..........18.20 7.60
Blue Star, 115 (Roberts) 4.80
Shot Tower, Sir L. Sang Stee, Plucky Byrd, Scioto River, Hope Diamond, *Jane Hull and Indignant also ran. Time, 0:55 2-5.
*Field.
FOURTH—One mile (chute); purse, $800; claiming; for 3-year-olds maidens.
Ismene, 106 (Perkins) 5.20 3.80 3.40
*Try Back, 113 (Beasy) 11.60 7.80
*Onyourway, 108 (Dotter) 7.80
Russia, Bess Waterflag, Red Chief, Big Fellow, Blue Ice, Jane K., Miss Entry, Charmed Circle and *Kai Wasp also ran. Time, 1:41.
*Field.
FIFTH—Seven furlongs; purse, $800; the Colleens; for 3-year-olds and upward, fillies and mares.
Squaw Lady, 115 (Rollins)...4.00 3.40 3.00
Lourdes, 105 (Roberts) 4.00 3.40
Bag o' Wind, 108 (Fowler) 4.40
Navarre, Dixie Land, Miss Saxon and Recussion also ran. Time, 1:27 2-5.
SIXTH—Six furlongs (chute); purse, $1,000; the Fort Knox Handicap; for 3-year-olds and upward.
Bacon, 122 (Mayer).........8.20 4.00 3.80
Josh, 114 (Garner) 4.00 3.60
Lassator, 106 (Pariso)................6.00
Candescent, Oddesa Girl, Joy Ride, Mar Le Ohigre also ran. Time, 1:13.
SEVENTH—One and one-sixteenth miles; purse, $800; claiming; for 4-year-olds and upward.
Hunterdon, 109 (Roberts)....5.00 2.80 2.40
Flying Breeze, 113 (Robertson)..3.80 2.80
Real One, 108 (Dotter) 3.60
Bonny Clabber, Sun Apollo, Overplay, Natalie Alice also ran. Time, 1:46 4-5.
EIGHTH—One and one-sixteenth miles; purse, $800; claiming; for 4-year-olds and upward.
Good Soldier, 111 (Perkins).5.20 4.20 2.80
Epitome, 113 (Cowley)..............4.80 3.20
Mature, 109 (Sisler)....................3.00
Glove, Campagna, Chalkeye, Pottage also ran. Time, 1:48 1-5.

Preakness Workouts.

Baltimore, May 11 (AP).—Fighting Fox, disappointing favorite in the Kentucky Derby, galloped back into the Preakness picture today when he worked a mile in 1:40 in preparation for Saturday's renewal of the $50,000 added 3-year-old classic at Pimlico.

"Sunny" Jim Fitzsimmons, trainer of the brother of Gallant Fox, worked his star in blinkers and he astonished the railbirds with the manner in which he stepped the distance. With Anaflame as a running mate, the Fox broke from the stall. He was timed in 0:23 1-5 for the first quarter, the half in 0:47, the three-quarters in 1:12 3-5 and the seven-eighths in 1:26. After finishing the mile, he galloped out the mile and an eighth in 1:55.

Time Out! BY CHET SMITH

Some American promotor saw a mirage here!

For a wirephoto picture of the finish of the Preakness and Walter Haight's story of the race, be sure to see Sunday's Post.

At The Post . . . .

With Bill Bennings.

Dear Al: Selections for Pimlico.

Fourteen of the local riders believe Dauber will have his number hung in the winner's slot after the running of the Preakness. About the same number picked him in the Derby. Those who favor the Du Pont star are: Westrope, Paradise, Nertney, Bronsdon, Kilgore, Booker, Dupps, Richards, Merritt, Seabo, Renick, Smith, Porter and Wall. Longden and Stout are sticking with Fighting Fox while Hypocrite drew two votes from Le Blanc and Mattison. Sonny Workman refused to be quoted definitely but said Dauber is the one to beat. Jockey V. Villalobo, Cuban boy, who speaks little if any English, didn't understand the question and shrugged his shoulders when an interpreter explained. He said he would have to see the entries. One of the fair Benningites tells a pretty good one on herself. Her new boy friend took her to the track, said he would pick a daily double for her and buy the ticket. The boy friend went to the betting ring and when he returned he brought her "No. 1 and No. 6." With a smile he said, "That's your age." The truth is her age is 37 and "No. 3 and No. 7" was the combination that paid $98.20. Westrope will ride Cravat if the colt starts Saturday. Stagehand and The Chief went sick on Westrope and he's hoping Cravat keeps sound. I'm not going to ride in the Turf Writers Special. I failed to borrow Aneroid for the races. BILL.

First race—Doris Rene defeated a similar field earlier in the week and figures to do a lot of running in this company. **Merry Breezes** set a swift pace last out and is dangerous. **Tuleyries Lin** might improve off that recent effort and be in the thick of contention. **Marine Maid** will be prominent if the mud comes up.

Second race—Company Halt appears nicely placed in this field of maidens and has had several excellent races. Needs only the right ride and Workman should supply that. **Fickle Mood**, a recent second, is a threat. **Pacemaker** to take care of the others.

Third race—Suneen, surprise winner at Havre De Grace, probably is the right one in this field. **Macie Margaret** gets an apprentice rider, but is formidable. **Dinamita** for the show end.

Fourth race—Dog Flower seems to warrant a top selection in this field. Should like the course and I'm going to string along. The entry of **Yomer** and **Tedema** contains a pair of pair of speedy ones and could take it all. **Carnage** for the minor money.

Fifth race—Accolade, making his first start, turned in a brilliant effort in his first appearance. Gets a nice shift in the weights from **Preeminent** and I'm going to take them in that order. **Gerald** should account for the show end.

Sixth race—This is a wide open affair. I'm going to name **Early Broom, Bright Gem** and **Miss Pecan** and let it go at that.

Seventh race—Morris Griner met all sorts of trouble in that race the other day. With clear sailing this one can take the chief award. **Icy Wind, Flosilda** and **Itsie Bitsie** have the speed and should be in the thick of the battle.

Best bet—Accolade.

Churchill Downs Entries.

By the Associated Press

FIRST RACE—Six and one-half furlongs (chute); purse, $800; claiming; for 4-year-olds and upward.
5 Macawlee ... 114 2 Lady Conf'us. 116
6 *Imper. Polly. 103 3 Night Bandit. 119
7 *Ariel Gold.. 103 4 Good King.... 123
1 Ahead 115
SECOND RACE—Six furlongs (chute); purse, $800; claiming; for 4-year-olds and upward.
8 Flightaway.. 108 1 Arianna 108
9 Rushmore.... 115 2 Fumble 119
10 Miss Wise... 114 3 Blaze d'Or.... 110
11 Lassie Flo... 110 4 *Joyce K. 103
12 *Princ. Belle. 105 5 *Ripple Along. 105
13 Tyr .... 115 6 Black Buddy.. 115
14 Capitalist ... 115 7 Through Fairly 112
THIRD RACE—Six and one-half furlongs (chute); purse, $800; claiming; for 3-year-olds.
8 Dusky Maid. 108 16 Prince Cloud 113
9 *Clashman... 108 1 Dinna Do.... 108
10 Comet O Jack 113 2 *Babe Taylor 103
11 *Patsy Ruth. 103 3 *Lady Ariel. 103
12 Tunica ..... 113 4 Woodsia 108
13 Bess B. ..... 113 5 Dandys Pal.. 113
14 *Inscomira .. 103 6 *Oddesa Maid 103
15 Intrip ...... 108 7 Justification.. 116
FOURTH RACE—Four and one-half furlongs; purse, $800; for maiden 2-year-olds.
5 Dick Ulmer... 116 1 Jockaway..... 116
6 Tomoca ..... 116 2 Conduct 116
7 †Viscounty... 116 3 *Span. Charm. 111
8 Amos .... 116 4 †Holton 116
†Valdina Farm entry.
FIFTH RACE—Six furlongs (chute); purse, $800; for 3-year-olds and upward.
5 *†The Shingler 108 2 Gold Flag.... 124
6 Gangplank... 113 3 *Frozen Mask. 103
7 ‡War Bridge.. 113 4 *†Dark. Dream 108
1 *‡Harriet Ann 103
†John Marsch entry.
‡Milky Way Farm entry.
SIXTH RACE—Four and one-half furlongs; purse, $800; claiming; for 2-year-olds.
4 Calling ...... 110 1 Joe Burman... 113
5 Truck In..... 110 2 *Finella 105
6 Preemptor ... 113 3 Wee Betsy..... 110
SEVENTH RACE—One and one-sixteenth miles; purse, $800; claiming; handicap; for 3-year-olds and upward.
4 Whichaway... 118 2 Royal Sortie.. 112
5 Sir Midas.... 116 3 Rough I'mond. 115
1 Inviting 107
EIGHTH RACE—One and one-sixteenth miles; purse, $800; claiming; for 4-year-olds and upward.
5 Kapena ..... 114 2 Sweet Tone.. 114
6 Seven Star... 114 3 Hour Zev.... 114
7 Spanish Art.. 114 4 *Wayaloft 109
1 Good Selka... 108
Weather, cloudy; track, fast.
*Apprentice allowance claimed.

Pimlico Entries.

By the Associated Press.

FIRST RACE—Six furlongs; purse, $1,000; claiming; 3-year-olds.

No. Horse and Jockey. Wgt. Odds.
6 *Merry Breezes (Villalobo)....103 10-1
7 Marine Maid (Pikor) 110 20-1
8 Chilotta (Paradise) 108 20-1
9 Doris Rene (Shelhamer).......117 3-1
10 Anya (Kilgore) 108 15-1
11 Free Ride (Le Blanc) 110 8-1
1 Greenski (Vedder) 119 7-2
2 Way Out (Berg) 110 5-1
3 *Ann McGinty (Howell) 103 10-1
4 †*Morning Flight (West) 108 8-1
5 †*Tuleyries Lin (West) 103 8-1
†C. Feltner-Mrs. E. L. Bull entry.
SECOND RACE—Six furlongs; purse, $1,000; claiming; for 3-year-olds and upward.
9 Quicker (Longden) 109 20-1
10 *Boeralice (Dupps) 103 20-1
11 *Chainwick (Scott) 103 20-1
12 Bynums Run (Richards)........120 12-1
13 All Afire (Seabo) 120 20-1
14 Pacemaker (Kilgore) 109 20-1
15 Firing (O'Malley) 115 20-1
16 Company Halt (Workman).......113 3-5
1 *Grace M. (West) 112 20-1
2 Mahlette (Seabo) 106 15-1
3 Dub (Dabson) 109 20-1
4 Fickle Mood (O'Malley) 108 8-1
5 Needmore (Paradise) 104 8-1
6 Squabble (Le Blanc) 104 20-1
7 Hardy (Stout) 113 4-1
8 Yammer (Le Blanc) 109 20-1
THIRD RACE—Four and one-half furlongs; purse, $1,000; claiming; for 2-year-olds.
6 Maolissa (Shelhamer) 113 20-1
7 Dinamita (O'Malley) 113 8-1
8 Flagabout (Paradise) 115 10-1
9 *Maequett (Howell) 111 20-1
10 Set Pat (Longden) 118 6-1
1 *Macie Margaret (Kilgore) 110 5-1
2 Cold Charity (Paradise) 113 6-1
3 Suneen (Peters) 115 3-1
4 Walondy (Berg) 113 20-1
5 Emma H. (Seabo) 115 15-1
FOURTH RACE—Six furlongs; the Gunpowder; purse, $1,200; for 3-year-old fillies.
5 Diarissa (O'Malley) 114 20-1
6 Carnage (Richards) 114 5-1
7 *†Yomer (Dupps) 112 4-1
8 Fooled (Workman) 114 10-1
1 Dog Flower (Le Blanc) 117 2-1
2 †*Tedema (Dupps) 112 4-1
3 Drift Along (Steffen) 114 8-1
4 *Be Jabbers (Villalobo).........106 5-1
†J. P. Jones-W. H. Lipscomb entry.
FIFTH RACE—Six furlongs; the Carroll Handicap; purse, $2,500 added; for 3-year-olds and upward.
4 Accolade (O'Malley) 114 3-1
5 Gerald (Shelhamer) 106 8-1
1 Preeminent (Steffen) 122 3-5
2 Dark Beau (F. A. Smith).......... 98 12-1
3 Wise Sister (Dupps) 95 20-1
SIXTH RACE—One and one-eighth miles; purse, $1,000; claiming; for 4-year-olds and upward; fillies and mares.
8 Early Broom (Dabson) 109 6-1
9 Best Policy (Kilgore) 109 20-1
10 Strophe (O'Malley) 114 15-1
11 Infilee (Workman) 114 8-1
12 Tuneful (Shanks) 109 20-1
13 Nancy Mae (Anderson) 111 10-1
14 *Flying Feet (Scott) 108 15-1
1 Justa Gal (Paradise) 114 10-1
2 *Mischiefmaker (Scott) 104 10-1
3 *Gadona Dulcin (West) 104 10-1
4 *Bright Gem (Berg) 108 8-1
5 Miss Pecan (Dabson) 110 3-1
6 *Sophia C. (Huff) 103 20-1
7 *Bistrita (Dupps) 104 20-1
SEVENTH RACE—One and one-sixteenth miles; purse, $1,000; claiming; for 4-year-olds and upward.
9 Hollyhock (Seabo) 113 20-1
10 Flosilda (Laurin) 118 10-1
11 Playmore (Anderson) 119 15-1
12 Icy Wind (Le Blanc) 116 5-1
13 Tornadic (Lehland) 114 20-1
14 Inactive (Pikor) 114 8-1
15 *In Memory (Howell) 113 20-1
16 Morris Griner (Paradise).......116 8-1
1 Itsie Bitsie (Vedder) 116 10-1
2 *Ultalu (Scott) 108 15-1
3 American Belle (O'Malley) 113 15-1
4 Morun (Palumbo) 114 8-1
5 Bred in Blue (Richards).........113 12-1
6 Westbrooke (Workman) 115 6-1
7 *Ancelot (Huff) 114 15-1
8 *Bareback (Dupps) 108 6-1
*Apprentice allowance claimed.

Belmont Park Entries.

FIRST RACE—Five furlongs (Widener course); the Lakeville; purse, $1,000; claiming; for 2-year-olds.
4 Bright Gray. 115 2 Jack Horner. 118
5 Silent Jim... 111 3 High Blame.. 114
1 Hasten Up... 115
SECOND RACE—About 2 miles; the Route 1; selling steeplechase; purse, $1,000; for 4-year-olds and upward.
6 ‡The Immo. II 142 2 ‡Todge 137
7 ¶Briar Blue... 137 3 ¶Guidon II.... 142
8 ‡Caniento ... 147 4 Carls Choice.. 142
9 ‡Spinach .... 144 5 §Senola 135
1 Vauxtoi 147
†Five pounds claimed for rider.
‡Seven pounds claimed for rider.
§Ten pounds claimed for rider.
THIRD RACE—Four and one-half furlongs (Widener course); the Red Bid; purse, $1,000; for maiden 2-year-old fillies.
4 Bonnie Gixen. 116 2 Swiss Tryst... 116
5 M'Apari ..... 116 3 *Tesor Mia.... 111
1 Double Talk... 116
FOURTH RACE (Class B)—Six furlongs; the Delhi Handicap; purse, $1,200 added; for 3-year-olds and upward.
3 Miyako ..... 103 1 Little Miracle 116
4 Grass Cutter.. 106 2 The Fighter.. 123
FIFTH RACE—Six furlongs; the Pinelawn; purse, $1,000; for maiden 3-year-olds.
9 Bird Dog.... 115 18 Garry 120
10 Cauteleux .. 120 1 *Ferdelance. 115
11 Chance Star. 120 2 The Miamian. 120
12 Clockwise.... 120 3 Fly. Rapture. 120
13 But. Button. 120 4 War Peril... 120
14 Canio ...... 120 5 Beaufast 120
15 Your Buddy. 120 6 Tackman ... 120
16 B. Gan Nuys 120 7 *Beckford.... 115
17 Alanfox .... 120 8 *Swiftgold.... 115
SIXTH RACE—One and one-sixteenth miles; the Selden; purse, $1,000; claiming; for 3-year-olds.
3 *Papa Jack.. 111 1 The Story.... 116
4 Aalrming ... 116 2 Historic Era.. 120
SEVENTH RACE—One and one-sixteenth miles the Doveridge; purse, $1,000; claiming; for 4-year-olds and upward.
6 *Somali .... 114 1 Spanish Way. 123
7 More Pep.... 120 2 Veiled Lady... 111
8 Dark Sun.... 113 3 Gold Quest.... 114
9 *Ruffy ...... 115 4 *Mon. Muddle. 115
10 La Charite.. 109 5 Col. Greene.... 114
*Apprentice allowance claimed.

Ten Scheduled for Parade To Post in the Preakness

Entries for the Preakness.

Horse.	Jockey	Owner	Trainer
Dauber	M. Peters	Foxcatcher Farm	D. Handlin
Bull Lea	I. Anderson	Calumet Farm	F. Kearns
*Menow	R. Workman	H. P. Headley	D. A. Headley
*Dah He	C. Kurtsinger	H. P. Headley	D. A. Headley
Hypocrite	Al Shelhamer	Ral Parr	J. P. Jones
Fighting Fox	J. Stout	Belair Stud	J. Fitzsimmons
Cravat	H. Richards	T. B. Martin	W. Burrows
Garry	C. Corbett	Millsdale Stable	A. Pelleteri
Sun Egret	A. Shelhamer	A. C. Compton	H. G. Bedwell
Can't Wait	G. Woolf	Myron Selznick	Tommy Taylor

*H. P. Headley entry.

Saturday's first race will start promptly at 2 p. m. The Preakness field will likely go postward at 5 p. m., Eastern standard time.

By a Staff Correspondent.

Pimlico Race Track, Baltimore, May 11.—All indications point to a field of nine colts and one gelding, the exact set-up for the Kentucky Derby that will march postward to seek gold and glory in the $50,000 added Preakness on Saturday. The group is equally divided between those horses who chased Lawrin to the wire and those who were not in the Kentucky classic.

The gang from Louisville remains intact. Dauber, Bull Lea, Menow, Fighting Fox and Can't Wait are all rarin' to go, and their handlers are ready to put entry slips into the box on Friday morning. The others of the field are something of a problem. A canvass of those in charge of Preakness candidates this morning reveals a few surprises.

Two distinct outsiders are being groomed for do or die efforts on Saturday. They are Townsend B. Martin's Cravat and Millsdale Stable's Garry. It is the press box consensus that neither will prove more than Mountain Ridge and Elooto were to the Derby. Cravat, under Trainer Willie Burrows' handling, never has set any track afire, nor has Garry, trained by Tony Pelleteri, turned in more than modest workouts.

D. A. Headley, trainer for his uncle, Hal Price Headley, caused eyebrow-raising when he said Da He has been working right along with the Derby pace-setter and is in top form.

While it has been intimated that A. C. Compton's Sun Egret would start only if the track is muddy, the Sun Briar colt has been returning to best condition and may go to the post, regardless of conditions.

Ral Par's Hypocrite, runaway winner over Bull Whip in yesterday's "match race" assured himself a position at the post and in the same motion eliminated the Brandywine Stable's Bull Whip. While the latter has not been definitely withdrawn, his handlers have not said that he would start.

Although Menow, Dauber, Bull Lea and Sun Egret had trials varying from speed tests to heavy exercise, it remained for Fighting Fox to steal the show. The badly beaten favorite in the Derby, was sent a mile in 1:40.

Trainer Sunny Jim Fitzsimmons, who came down from New York to work the 3-year-old bay son of Sir Galahad III and Marguerite, put blinkers on the colt. After galloping once around the oval, Fighting Fox was taken back to the barn. He was later brought on the track and taken into the stall gates located in the three quarter mile chute.

When Bill Schamerhorn, one of Starter James Milton's assistants rang the "off bell," Fighting Fox left the gate on high. He sped down the backstretch and was timed the quarter in 0:23 1-5. At the three-eighth pole, the scores of clockers had him tabbed in 0:24 3-5. Fighting Fox sped by the half in 0:47 and hit the five-eighths mark in a minute flat. Racing on to the three-quarters in 1:12 3-5 and the seven-eighths in 1:26, Fighting Fox continued his steady pace to the mile, which he covered in 1:40. In the meantime, a stable hand astride a pony was waiting at the mile and one-eighth mark to snatch him up. As he hit the mile and one-eighth mark he was timed in 1:55, a mighty clever move considering how the colt did it.

Celtics Booking.

The Alexandria Celtics are anxious to schedule a baseball game with any unlimited club for Sunday at 3 p. m., the game to be played at Municipal Stadium, in Alexandria, Va. If interested, call Alexandria 4411.

RACING AT PIMLICO
First Race 2:30 P. M., E. S. T.
Frequent trains from Union Station

Aurora Park Entries.

FIRST RACE—One mile and 70 yards; purse, $700; claiming; for 4-year-olds and upward.
5 *Luteen ..... 108 2 *Bahadur ... 117
6 Jolly Pilot.... 114 3 *M.J.Brennan. 109
7 *Prince Trap. 108 4 Nervous Lady. 117
1 Dark Roamer. 114
SECOND RACE—Five and one-half furlongs; purse, $600; claiming; for 4-year-olds and upward.
5 *Terrier ..... 108 1 *World Trav'r 108
6 *Quick Relief 103 2 *Marg. Nadi.. 107
7 Donna James. 112 3 *Between Bells 103
8 Incognito .... 113 4 Two Tricks... 108
THIRD RACE—Five and one-half furlongs; purse, $600; claiming; for 4-year-olds and upward.
8 *Veeks ..... 107 2 *Willow Wand. 107
9 *Scobina .... 103 3 Firm Hand... 112
10 *Little Coed. 103 4 *Miss Balko.. 107
11 *Waza Wind. 103 5 *Ding Bin.... 112
12 *Ubald G. ... 108 6 Mayor Hol'mb 113
13 *Rapid Bells 108 7 Oakwoods J'ge 113
1 Lady Lorene. 108
FOURTH RACE—One and one-eighth miles; purse, $700; claiming; for 4-year-olds and upward.
6 Hurry Hawk. 114 1 *Grecian King 109
7 *Atta'chee.... 109 2 *Bombastic.... 104
8 *Lessing ..... 109 3 Barc. Sweep... 114
9 Capt. Danger 114 4 Vin Noir..... 114
10 *Traplake ... 108 5 Ward. Or'nt... 114
FIFTH RACE—One mile and 70 yards; purse, $600; claiming; for 4-year-olds and upward.
4 *Red Tree.... 116 1 *Geologist.... 111
5 *Union ...... 109 2 *Equanimity.. 106
6 John Tio..... 117 3 *Oh Dolly.... 112
SIXTH RACE—One and one-sixteenth miles; purse, $800; claiming; for 4-year-olds and upward.
5 Inscolt ..... 110 2 Jokester 111
6 Deserter .... 115 3 Boston Sound 114
7 Pundit ...... 115 4 Mannerly 118
1 *Crout au Pot 105
SEVENTH RACE—Six furlongs; purse, $600; claiming; for 4-year-olds and upward.
8 *Jules Lazard 108 1 *Blond Jester. 110
9 *Star Flash.. 110 2 Plenty Charm 108
10 *Roy. Tuscan 110 3 Witharral.... 115
11 Ilacona ..... 113 4 *Chantesuta.... 105
12 *Hell Diver.. 110 5 Cheraw 115
13 Texas Maid. 110 6 Salchic 108
14 *Chicinger... 108 7 The Tribesman 113
15 *Gladsome... 108
EIGHTH RACE (substitute)—Six furlongs; purse, $600; claiming; for 3-year-old maidens and winners of one race.
5 *Kelt .... 108 1 Prince Jean... 120
6 Notation .... 113 2 *Million Bucks 106
7 Headgear .... 116 3 Florence B. F.. 108
8 Chicfire ..... 113 4 Manhunt 113
*Apprentice allowance claimed.

IT'S GILBEY'S—IT'S GOOD
Every drop produced in W. & A. Gilbey's own distilleries in the Scottish Highlands

taste
Schlitz
today!
smooth pale dry
The Beer That Made Milwaukee Famous

Washington Post Consensus at Pimlico

Bennings (Washington Post)

First race.	Second race.	Third race.	Fourth race.	Fifth Race	Sixth Race	Seventh race.
Doris Rene	Company Halt	Suneen	Dog Flower	Accolade	Early Broom	Morris Griner
Merry Breezes	Pickle Mood	Macie Margaret	Jones entry	Preeminent	Bright Gem	Icy Wind
Tuleyries Lin	Pacemaker	Dinamita	Carnage	Gerald	Miss Pecan	Flosilda

Best bet—Accolade.

Louisville Times (Associated Press)

Greenski	All Afire	Suneen	Tedema	Preeminent	Infilee	Playmore
Free Ride	Needmore	Flagabout	Driftalong	Dark Beau	Miss Pecan	Icy Wind
Doris Rene	Bynum's Run	Set Pat	Dog Flower	Accolade	Tuneful	Morris Griner

Best bet—Preeminent.

Consensus of Leading Handicappers

Greenski (20)	Company Halt (20)	Suneen (21)	Carnage (15)	Preeminent (28)	Dona Dulcin (19)	Westbrooke (20)
Doris Rene (15)	Pickle Mood (16)	M. Margaret (13)	Tedema (12)	Accolade (22)	Early Broom (17)	Morun (14)
Way Out (10)	Hardy (12)	Emma H. (12)	Yomer (10)	Gerald (5)	Infilee (12)	Icy Wind (13)

Roosevelt Wins Second Dual Track Meet, Defeats G. W. High, 68-58

Foul Gives Rider Team Final Event

Wins Protest in 880-Yd. Relay; Pisciotta Star for the Winners.

Awarded the final and deciding race on a foul, Roosevelt High School yesterday won its second dual track meet of the season, nosing out George Washington High School at Alexandria by a score of 68 to 58.

The meet, closely contested throughout, found the Riders leading by a single point, 59 to 58, when the 880-yard relay, the last race of the day, was called. The trouble started on the final lap with Kent Ellis, Rider anchorman, holding a yard lead on Dick Burrell. Burrell, in his anxiety to overhaul Ellis and win the meet for his school, crossed in front of the Roosevelt runner and, in doing so, butted him with a shoulder.

100-YARD DASH—Won by Dove (G. W.); second, Burrell (G. W.); third, Bendler (R.). Time, 0:10.3.

220-YARD DASH—Won by Burrell (G. W.); second, Ellis (R.); third, Dove (G. W.). Time, 0:22.8.

440-YARD DASH—Won by Ellis (R.); second, Lewis (R.); third, Shiflet (R.). Time, 0:54.6.

880-YARD RUN—Won by Lewis (R.); second, Scott (G. W.); third, Shiflet (R.). Time, 2:11.2.

MILE RUN—Won by Bourn (G. W.); second, Norris (R.); third, Wilson (G. W.). Time, 4:50.

120 HIGH HURDLES—Won by Burrell (G. W.); second, Pisciotta (R.); third, Dollins (G. W.). Time, 16 seconds.

220 LOW HURDLES—Won by Burrell (G. W.); second, Pisciotta (R.); third, Lancaster (R.). Time, 27 seconds.

880-YARD RELAY—Won by Roosevelt (Lewis, Bandler, Koehler, Ellis).

POLE VAULT—Won by Tull (G. W.); second, tie between Snyder (G. W.) and Kelsey (R.). Height, 9 ft. 6 in.

HIGH JUMP—First place a tie between Pisciotta and Lancaster, both of Roosevelt; third, Kushner (R.). Height, 5 ft. 6 in.

BROAD JUMP—Won by Stauffer (R.); second, Ellis (R.); third, Lancaster (R.). Distance, 20 ft. 1 in.

SHOT PUT—Won by Lacey (G. W.); second, Bontz (G. W.); third, Lawson (G. W.). Distance, 102 ft. 8 in.

JAVELIN—Won by Fraber (R.); second, Freund (R.); third, Lacey (G. W.). Distance, 150 ft. ¼ in.

Favorites Win In Golf Play

By the United Press.

Birmingham, Ala., May 11.—Favorites, led by the national champion and the defending titleholder, today went to quarter-finals in the annual Women's Southern Golf Tournament.

Mrs. Estelle Lawson Page, national champion from Chapel Hill, N. C., defeated Mrs. Sam Israel, jr., New Orleans, 3 and 2. Defending Titleholder Dorothy Kirby, Atlanta, made the turn 1-up and finished strong to eliminate Joy McCann, Montgomery, Ala., 3 and [illegible].

Marion Miley, of Lexington, Ky., who took medal honors with a record 75, won, 3 and 2, from Mrs. Dave Gaut, four times Southern champion from Memphis.

Other results:

Mrs. Frank Goldthwaite, Fort Worth, defeated Jane Cothran, Greenville, S. C., 3 and 2.

Mrs. Dan Chandler, Dallas, defeated Mrs. Connally Henson, Little Rock, 6 and 5.

Betty Jameson, San Antonio, defeated Mrs. Edna Seanger, Shreveport, 4 and 3.

Petey Sarron Comes Home . . . and Gets a Toast!

Post Staff Photo—McCoy.

Petey Sarron, former world's featherweight champion, came back to his old fistic haunts late yesterday to fulfill a little engagement on the nineteenth with Lou Gevinson at the ball park. Pete is shown the center of attraction in this photo as his admirers drink an orangeade toast to him in an Alexandria drug store. Left to right—Mrs. Thornton Goods, Dr. Ashby Warfield, Petey Sarron, Bob Armstrong and Keith Wade. Standing—Thornton Goods.

Sarron—Sipping Orangeade in Alexandria!

By Lewis F. Atchison.

Petey Sarron is back. Alexandria's prodigal puncher arrived in his adopted home town late yesterday afternoon after a two-year absence and after keeping the promoter, matchmaker and a few reporters on the verge of nervous prostration 23 of the preceding 24 hours.

Petey finally was cornered after a five-hour chase in Dr. Ashby Warfield's drug store, Alexandria, tearing into a straight orangeade in approved Sarron fashion. In civilian clothes he looked the same as he did a couple of years ago when he packed his bags after lifting Freddy Miller's world featherweight championship and headed for more lucrative climes. He claims he looks and acts the same now as he did then in fighting togs.

He'll get a chance to prove that next Thursday night at the ball park where he battles Lou Gevinson in the season's initial outdoor show. But that's getting ahead of our story.

As tanned as an old piece of luggage, and as cheerful as a youngster at the circus, Sarron appeared to be in excellent health and ready to fight right here in the good doctor's drugstore. He weighs around 131 pounds, but may go as high as 135 if the weather continues cool. He expects to come in around 133 if it gets warmer.

"Nice fight you gave Armstrong," we ventured.

"I should have won it," he replied. "I would have if I'd had my legs that night, but they just gave out. I was too weak from making weight.

"But I was on the sea a month, and seasick all the way over from South Africa. When I landed they had moved the fight up to October from November 11, the date it was originally scheduled. That left only 26 days to get in shape—taking off weight and everything, and I wasn't ready.

"The night I fought Red Guggino the examining doctor told me I was a different man than the night he examined me for Armstrong. He told me my blood pressure was unusually low for the Armstrong bout. But I guess it was all right against Guggino, because I beat him."

Sarron didn't mention Gevinson or next week's bout, so we had to prod him on the subject. We told him Lou is a pretty good fighter, a stiff puncher, and will give him trouble.

"That's fine, that's fine," he beamed. "Y'know, it's a funny thing, but I fight better against good men. Give me a tramp and I look worse than he does, but give me a good fighter and I look like a million dollars. I hope Gevinson is at his best for the fight, and I mean that, sincerely."

It was necessary to cut the interview because Sarron wanted to be in the hay by 10 o'clock. He'll start working again this afternoon at the Huron gym at 1:30 o'clock.

Nats Shelve Superstitions

End of Streak Sees End of Good Luck Charms.

Superstition and the Nats parted company yesterday following the Washington club's defeat at the hands of the Tigers which ended the seven-game winning streak.

Uniforms that hadn't been washed and which, the Washington athletes vowed, wouldn't be washed until the streak was broken, were sent to the cleaners. The old brown-stained practice ball which the Nats chucked around the infield between innings was heaved out of the window and Coach Clyde Milan consigned his lucky sweatshirt to the scrapheap.

Goose Goslin's blazing yellow shorts, which had been deemed indispensable to the club's run of good fortune, were also junked. It was a woeful crew of ballplayers who repaired to the Washington dressing room at the finish of yesterday's game.

"It's the first game I've seen this club lose since I joined it," moaned Harry Kelley, "and I had to be the pitcher to lose it. How's that for breaking in with a bang?"

Today, Bucky Harris will send Jimmy DeShong against the Tigers in the series finale. DeShong, who has always had good fortune against the Detroit club, will be opposed by the equally right-handed "Boots" Poffenberger, unbeaten as yet.

The longest clout of the Griffith Stadium season was authored yesterday by big Rudy York. It traveled half way up into the leftfield bleachers near the foul line. It was a beautiful swat except that it was foul.

Following today's battle the Nats leave for Boston and a three-game series with the Red Sox over the week-end before hiking West for their first extended road trip of the year.

Bethesda Defeats General Nine, 4-3

Scoring a run in the eighth inning, Bethesda-Chevy Chase High School's nine yesterday defeated Washington-Lee, 4 to 1, at Ballston.

Each team made eight hits. Louis Vannais was the winning pitcher, Marcey the loser. Shortstop Shumate, of Bethesda, was the leading hitter of the game with three safeties in four trips. Homer Sprinkle was the only General to obtain two hits.

Bethesda.	AB	H	O	A	W. & L.	AB	H	O	A
F.Mizell.cf	4	0	4	0	Walker.lf..	3	2	3	0
R.Mizell.3b	4	1	3	3	Simpson.ss.	3	0	2	2
Fuller.rf..	4	1	2	0	Lea'wood.cf	4	0	4	0
Young.c..	4	1	4	1	Anderson.1b	4	1	8	0
Morell.2b..	4	0	4	1	Sprinkle.2b	4	2	0	0
Shumate.ss	4	3	2	2	McQ'nn.3b.	4	1	1	4
Man'ter.1b	1	1	2	0	Hopkins.c.	4	1	4	0
T.V'nais.lf	4	1	0	0	Kir'ner.rf.	4	0	2	0
L.V'nais.p.	3	1	0	2	Marcey.p. .	4	1	0	1
Hughes.1b.	2	0	6	1					
					Totals..	34	8	24	8
Totals.	34	8	27	10					

P. W. and L.	2	0	0	0	1	0	0	0	0	0—3
Bethesda	0	0	2	0	0	1	0	1	x	—4

Rider Netmen Top Wilson by 4 to 1

Roosevelt High School's tennis team yesterday defeated Woodrow Wilson, 4 to 1, in matches played on the Riders' courts. The singles were not completed until dark, so no doubles were played. However, Roosevelt already had clinched the victory.

Results:

Hoyt (W. W.) defeated Royal, 6—1, 0—6, 7—5; McNeil (R) defeated Wadden, 6—1, 8—6; Freer (R) defeated McNoughton, 6—3, 6—2; Hutchinson (R) defeated Thompson, 9—11, 6—4, 6—4; Kay (R) defeated Doggett, 9—7, 3—6, 7—5.

Navy Beats Terps.

Annapolis, Md., May 11.—Navy showed improved form on the tennis courts here this afternoon, winning from Maryland by 6 to 3.

Ponzi Plays Tonight At Arcadia Parlors

Making his first appearance here in several years, Andrew Ponzi, former world champion at pocket billiards, will play an exhibition match at the Arcadia billiard room, Fourteenth street and Park road northwest, tonight at 7:30 o'clock, against a well known local player.

Ponzi, who was champion in 1934, 1935, and 1936, and runner-up in 1937, is holder of the record high run of 153 balls in championship play. The match will be of 125 points, which wil be followed by an exhibition of trick shots. There will be no charge for admission.

Industrial League.

O'Donnell.	AB	H	O	A	Russell.	AB	H	O	A
Nau.2b...	3	1	3	2	Russell.2b.	3	0	1	1
Cinotti.ss.	4	1	1	3	James.1b..	3	1	7	0
Via.rf.....	4	2	1	0	Gordon.ss..	3	2	1	4
Moore.1b.	4	3	4	0	Harris.lf..	3	1	2	0
Schwab.s.	3	2	3	1	Walter.c...	3	1	0	1
McQ'nn.3b.	1	0	0	1	Nock.3b...	3	1	2	2
Freschi.cf	1	0	1	0	Plumb.rf..	2	1	1	0
Pus'teri.cf.	1	0	1	0	Jarboe.cf..	3	1	0	0
Roberts.lf.	2	0	1	0	Spigel.p...	3	1	1	0
Taylor.p..	3	1	0	0					
					Totals..	26	9	15	8
Totals.	26	10	15	7					

O'Donnell's	2	0	2	0	7—11
Russell Motor	1	2	0	1	2— 6

Runs—Nau (2), Cinotti (2), Via, Moore (2), Schwab, Presateri, Roberts, Taylor, Gordon (2), Harris, Walter, Plumb, Jarboe.

Western Netmen Beat Central, 7-0

Western High School's tennis team yesterday won its second straight inter-high match and its fifth match in six starts this season by blanking Central on the Rock Creek course, 7 to 0.

Results:

Singles—Dalby defeated Sokol, 6—4, 1—6, 8—6; Munez defeated Watts, 1—6, 7—5, 7—5; Bonham defeated Patrick, 6—3, 8—6; Tansey defeated Keenan, 6—4, 6—3; Madden defeated Clarke, 6—1, 6—1.

Doubles—Bonham and Dalby defeated Patrick and Clarke, 7—5, 6—4. Last doubles match awarded Western on default.

BICYCLES REPAIRED
Called for and Delivered
CORR'S BICYCLE & SPORT STORE
5535 Ill. Ave. (Opp. 5522 Ga. Ave.)
Open Evenings and Sunday Mornings
Phone GE. 2255

ENRICHES THE FLAVOR OF ANY TOBACCO

HONEY in Yello-Bole improves all tobaccos. You spend at least $20 for tobacco in a year—$1 spent on Yello-Bole makes that $20 worth of tobacco taste twice as good! Get yours.

$1 YELLO-BOLE
REG. U. S. PAT. OFF.

Man of the Month

(Each day, Arch McDonald distributes 10 points among the Nats whose play was most helpful to the Washington Club. At the end of each month The Washington Post will award to the leading player a gift in token of the honor of being The Post-Wheaties' "Man of the Month.")

By Arch McDonald.
(WJSV-Wheaties Baseball Commentator.)

Outstanding performances by the Nats yesterday were few, indeed, but even the 4-1 beating by the Tigers failed to cloud the sparkling efforts of Johnny Stone. To him goes the chief award of points.

To Stone, five points, because he made three of the Nats' seven hits against Vernon Kennedy, because he reached base every time he went to bat and because it was his well-rapped two-bagger in the ninth that paved the way for Washington's only run.

To Buddy Myer, two points, because he sustained the Nats' ninth-inning rally with a clean hit and because he drove in their only run of the game.

To Ken Chase, two points, because his two innings as a relief pitcher was the brightest performance of a Washington hurler and because he held the Tigers hitless while he was in the box.

To Ray Phebus, one point, because he held the Tigers in check in the last two innings after relieving Chase.

THE SCORE.

Johnny Stone	17	George Case	6
Emil Leonard	13	Buddy Lewis	6
Mel Almada	9	Buddy Myer	6
Zeke Bonura	9	Taft Wright	5
Elon Hogsett	8	Jimmy DeShong	4
Cecil Travis	8	Ken Chase	3
Pete Appleton	7	Harry Kelley	1
Rick Ferrell	7	Ray Phebus	1

FIRST LINE TIRES
Save 40%

Size 5.25x18	Size 5.50x17	Size 6.00x16	Size 6.50x16
$8.15	$8.80	$9.90	$12.25

Above prices with your tire in trade. Other sizes as low.

GUARANTEE
18 Months Unconditional Road Hazard Guarantee (in writing) Against Glass Cuts, Tread Separation, Sidewall Failure, Blowouts and Bruises.

Serving Washingtonians with tires for over twenty years

SKINKER BROS.
4444 CONN. AVE. CL. 1114

WASHINGTON
It's here Today!

Schenley's
Bonded Belmont

100 PROOF KENTUCKY STRAIGHT BOURBON WHISKEY BOTTLED IN BOND UNDER U. S. GOV'T SUPERVISION

This is to state, That the Belmont Distilling Company located at Louisville, Kentucky, delivers the bottle wrapped herein as a 100 proof Kentucky straight Bourbon, Bottled in Bond under U. S. Government Supervision. Belmont Distilling Co. gives

10 ASSURANCES TO BUYERS OF BONDED BELMONT

1 FOR ITS FAMOUS "DEEP AS A DIAMOND" RICHNESS . . . Bonded Belmont is made in the heart of Kentucky by old-school whiskey men, according to the celebrated Kentucky SOUR MASH formula.

2 FOR EXCEPTIONAL DEPTH OF BODY . . . Bonded Belmont is made from the famous Bluegrass waters—rich in those same minerals which make the Bluegrass *blue*, and make Kentucky fields so fertile.

3 FOR RICH GRAIN FLAVOR . . . Bonded Belmont is not merely made of only choice grains, but its luxurious formula calls for a full 40% SMALL GRAIN.

4 FOR CHARACTER AND THE UTMOST QUALITY . . . Considerably MORE GRAIN than average is used for making each gallon of Bonded Belmont.

5 FOR ADDED RICHNESS IN BODY AND FLAVOR . . . Bonded Belmont mash is prepared in OPEN TYPE MASH TUBS.

6 FOR WEALTH OF BOUQUET AND DEPTH OF BODY . . . Bonded Belmont is "SLOW-DISTILLED" by the leisurely but costly old-style 3-chamber process of old-line native Kentuckians.

7 FOR LUXURIOUS BOURBON FLAVOR AND AROMA . . . the grains in Bonded Belmont . . . are always leisurely heated below the boiling point of 212 degrees.

8 FOR RICH RIPE MATURITY . . . THIS WHISKEY IS FOUR YEARS OLD . . . Bonded Belmont sleeps in special white oak barrels . . . air dried, deeply charred, and of staves one inch thick.

9 FOR UNIFORM MELLOWING AND AGING . . . Bonded Belmont is stored in BRIGHT, SPOTLESS WAREHOUSES, where temperature and humidity are carefully watched . . . and where wholesome sunshine and fresh air pour in!

10 FOR THE SECURITY OF THIS PRECIOUS BOURBON . . . Bonded Belmont is made by our original formula . . . aged in internal revenue bonded warehouses . . . and bottled right at the distillery.

Copyright 1938 Belmont Distilling Company, Inc. Louisville, Kentucky

Belmont Distilling Company, Louisville, Kentucky
DIVISION OF SCHENLEY PRODUCTS COMPANY, INC.

by J. R. Knebelkamp
VICE-PRESIDENT AND DISTILLER

Wheat Prices Jump in Late Buying Wave

Advance of 2 Cents a Bushel Aided by Crop Damage in Southwest.

By the Associated Press.

Chicago, May 11.—Wheat soared virtually 2 cents a bushel late today in a buying rush that found the market swept almost bare of offerings.

Oklahoma and Texas crop damage reports gave impetus to demand whetted by the fact that recent tumbles had carried prices down to near the season's bottom record. Orders to purchase were executed on a large scale as the market bounded upward in the late dealings.

At the close, Chicago wheat futures were 1⅞-1⅞ higher compared with yesterday's finish; May 81⅛-81¼, July 79⅛-79¼; corn ⅝-⅞ up, May 58⅛, July 59⅞-59½; oats ¾-1⅛ advanced; rye showing ⅝-1⅝ bulge, and provisions unchanged to a climb of 35 cents.

Futures Price Range.

	Open.	High.	Low.	Close.
WHEAT—				
May	80⅝	81¼	79⅝	81⅛
July	78	79¼	77½	79⅛
September	78¾	80⅛	78⅛	79⅝
CORN—				
May	57½	58⅛	57½	58⅛
July	58⅝	59⅝	58⅝	59½
September	59⅜	60⅛	59⅜	60⅛
OATS—				
May	28¾	29½	28⅝	29
July	27¼	27⅞	27	27⅝
September	26⅜	27⅛	26⅜	27⅛
SOY BEANS—				
May				90¼
July	91¼			91⅝
October				82⅝
RYE—				
May	59¾	59¾	58¾	59¾
July	58⅝	59⅝	57½	59⅝
September	56	57½	56	57⅜
LARD—				
May	7.97	8.30	7.97	8.30
July	8.17	8.42	8.17	8.40
September	8.37	8.61	8.37	8.60
October	8.50	8.70	8.50	8.70

Cash Grain Prices.

WHEAT—No. 3 red, 82; No. 3, 81¾.

CORN—No. 1 mixed, 59; No. 1, yellow, 59@59½; No. 1, white, 59½@60¾; No. 3, 58¾.

OATS—No. 1 mixed, 31; No. 1, white, 31¼; No. 2, 30¾.

BARLEY—Sales, 55; feed, 41@45 nominal; malting, 72@88 nominal.

TIMOTHY SEED—2.25@2.50.

CLOVER—Red, 30.00@35.00; sweet, 9.00@10.00.

Western Auto Supply Votes Common Dividend

New York, May 11 (AP).—Directors of Western Auto Supply Co. today declared a dividend of 25 cents a share on the common stock, payable June 1 to stock of record May 20. On March 1 a quarterly dividend of 40 cents was ordered.

Acme Steel.

Chicago, May 11.—Acme Steel Co. directors have declared a quarterly dividend of 25 cents a share, payable June 11 to stockholders of record May 26. The last dividend was 50 cents a share, payable March 12.

Associated Gas & Electric.

For the week ended May 6, Associated Gas & Electric System reports net electric output of 81,155,279 units. This is 5,649,264 units, or 6.5 per cent, below the figure of 86,804,543 units for the corresponding week a year ago. Gross output, including sales to other utilities, amounted to 85,982,776 units for the week.

Conference Speaker

Harris & Ewing.

ARTHUR J. LINN, comptroller of the Hamilton National Bank, who will speak today in Indianapolis before the Northern Indiana Conference of Bank Auditors and Comptrollers on the subject of "Personal Loans."

Cotton Higher; July 8.68 Cents

New York, May 1 (AP).—Early declines in cotton today under foreign selling were recovered on trade and local buying. July advanced from 8.61 to 8.69 and closed at 8.68, with final prices 1 to 2 points net higher.

The market opened 5 to 7 points lower in sympathy with easier cables and under offerings from abroad. May liquidation was absorbed by the trade. Prices turned steadier after the foreign markets had closed and locals and New Orleans traders bought on the firmness of the stock market.

Futures Price Range.

	High.	Low.	Last.
May	8.61	8.50	8.60
July	8.69	8.60	8.68
October	8.82	8.64	8.81
December	8.84	8.68	8.84
January	8.75	8.75	*8.76
March	8.93	8.74	8.93

Spot steady; middling, 8.66.

*Nominal.

Cottonseed Oil.

Cottonseed oil was steadier today on covering in advance of the bureau report tomorrow and scattered buying encouraged by the strength of lard. Final prices were 1 to 7 points net higher with sales of 45 contracts. Bleachable spot nominal; May closed, 6.35; July, 6.20; September, 6.08; October, 8.00, and December, 7.95.

U. S. Steel Corp. Plans $100,000,000 Issue

The United States Steel Corporation filed with the Securities Commission yesterday a registration statement calling for a $100,000,000 issue of securities.

The securities would be debentures maturing in 1948. No details of the issue were given, nor was any interest rate set out. The registration was the largest filed with the commission in several months.

Bankers' Acceptances.

New York, May 11 (AP).—Bankers' acceptances outstanding at the end of April totaled $278,707,940, a new record low, and a decrease of $14,034,375 during April and a figure $116,323,339 below the end of April, 1937.

Int'l Nickel Co. Net for Quarter Is $10,113,764

Equal to 66 Cents a Share Compared With 77c a Share in 1936.

By the Associated Press.

New York, May 11.—International Nickel Co., in a statement mailed to stockholders today, reported net profit of $10,113,764 for the March quarter of this year, equal after preferred dividend requirements to 66 cents a share on the common stock.

This compares with net profit of $11,355,243, equal to 74 cents a share, the last quarter of 1937 and $11,714,956, or 77 cents a share, the first quarter last year.

Briggs Manufacturing.

Briggs Manufacturing Co., manufacturers of automobile bodies and related stampings, reported a consolidated net profit of $317,607 for the March quarter, equal to 16 cents a share, compared with $2,474,899, or $1.25 a share, the corresponding quarter last year.

Western Union.

Western Union Telegraph Co. reported a net loss of $1,079,744 for the March quarter, compared with a net income of $1,444,372, or $1.38 a share, the corresponding period last year.

Standard Oil of N. J.

Standard Oil Co. of New Jersey reported today an aggregate net income of $147,993,147 for 1937, equal to $5.64 per share of capital stock. This compares with a net of $97,774,000, or $3.73 a share, in 1936.

Gross operating income in 1937 was $1,308,900,000, compared with $1,162,121,000 in 1936.

I. T. & T. Phones Increase.

The International Telephone & Telegraph Co. reported an increase of 43,339 in the number of telephones in service in 1937, bringing the number to a total of 638,487 at the end of the year. The principal gain was in Argentina, where there were 343,137 units in operation, an increase of 24,828 over the preceding year.

Security Averages.

Stocks.	50 Ind.	20 RRs.	20 Util.	90 T't'l.
Yesterday	102.2	24.7	60.0	83.3
Previous day	101.2	24.4	58.3	82.9
Week ago	98.6	22.8	53.7	79.5
Month ago	98.4	23.9	51.0	79.0
Year ago	156.1	60.7	79.1	128.5
Two years ago	132.3	46.7	80.6	110.1
High, 1937	180.3	67.5	104.7	146.3
Low, 1937	96.9	29.8	55.9	80.7
High, 1936	169.6	64.0	102.0	140.5
Low, 1936	126.2	44.0	80.3	106.4

Bonds.	20 Ind.	20 RRs.	20 Util.	60 T't'l.
Yesterday	80.9	58.5	94.8	78.1
Previous day	80.6	57.5	94.2	77.4
Week ago	79.5	53.9	92.2	75.3
Month ago	[illegible]	[illegible]	[illegible]	96.5
Year ago	92.2	95.4	101.8	96.5
Two years ago	90.7	90.3	104.9	95.3
High, 1937	[illegible]	[illegible]	[illegible]	100.7
Low, 1937	80.1	69.3	92.3	81.1
High, 1936	94.8	100.4	106.2	100.2
Low, 1936	90.0	84.7	103.5	93.3

(1926 averages equal 100.)

Copyright, 1938, by Standard Statistics Co., Inc.

The Market

By Carlton A. Shively, *A Special Correspondent.*

Stocks Advance in Less Active Trading With Utilities Leading; Bonds Rise; Wheat Recovers.

New York, May 11.—Most bond prices were higher and stocks advanced on a turnover of less than a million shares. Brazilian bonds were weak on the news of fighting. France held steady in the foreign exchange dealings. July wheat rose 1¾ cents a bushel to 79⅛ cents.

Optimism in the stock market again came to the surface and stayed there notwithstanding further reports on business that could scarcely be regarded as reassuring.

Utilities Find Hope.

On the other side, there seems to be come substance in the rumors that the Government is beginning to get the wind up so far as the public utilities are concerned. If it could do so and save some of its facial lineaments, the Administration probably would back down a bit and give the utilities enough assurance of life as would permit them to borrow a little money for improvements and expansion. Spending on that score would have been enormous a few months ago, but now the deepening of the depression has cut into utility earnings to such an extent that capital would be less anxious than formerly to take the risk, even with the Government's blessing.

Probably the main force in stocks is the hope of inflation—just as it has been since the bugles blew the mess call in 1933. It is now only a question of how the authority to use "spending money" will be hedged; Congress is certain to vote stupendous sums for pump priming and to take care of unemployment which it has done so much to create. Speculators suppose, with much show of good reasoning, that the four or five billion dollar deficit next year will be answered with genuine currency inflation.

Crop Estimate Helps.

Sentiment in the stock market was stiffened by the fact that the mild profit-taking decline yesterday, after a few days of rise, seemed sufficient to give the market enough rest for a fresh advance. Prices were higher at the start and the tone strengthened until well into the last hour, when interest in buying stocks slackened. Demand was particularly large for the low-priced issues, and numerous blocks of 1,000 shares or more were recorded on the tape throughout the trading.

Public utility shares again were the favorites. Their running mates, the electrical equipments, forged ahead. Airplane shares also were active at higher prices. Railroad shares came along in time. Traders in the group seemed to think well of the proposed legislation to permit easier borrowing. Between them the rails and utilities made up most of the sales volume.

Rails Move Up.

Rails took up the slack around noon after the early rise in utilities had begun to play out. Dealings slackened during the profit-taking intervals and picked up on the advances. International Telephone led the list in sales volume. It rose 10 per cent in price to a new high level. Consolidated Edison and North American worked into new high ground, as did Engineers Public Service and a few others.

Santa Fe, Great Northern, New York Central and Southern Pacific ranged 1 to 2 points higher. Another reason for bullishness on Western rails in particular was the latest Government wheat crop estimate. It looks as though a real bumper harvest of wheat will come this summer and the effect on all railroads west of Chicago is bound to be considerable. In fact, the large crop promises to be the most substantial hope for autumn business recovery.

In making its first appearance in more than a year, Allegheny & Western showed a drop of 6 points from the previous last sale. Airplanes were held down by profit taking after early gains. Philip Morris was more active in rising to around the year's best level. Oils were heavy. Sloss Sheffield, always a nervous stock, jumped more than half a dozen points.

Odd Lots.

The lack of value in Pittsburgh United, with United States Steel selling where it is, often has been pointed out. The Stock Exchange nevertheless has clung to the stock to the last gasp. It now has decided to remove it from the list, on the ground that in view of the "reported" decision of a Pittsburgh court, the stock "might be found" to be valueless. Such risks never were taken in the old days . . . Economy grows apace on the railroads. Time was when the printed yearly reports always contained beautiful maps. They are mighty scarce this year . . .

Railroad Traffic.

Railroad freight traffic last week again turned downward after a temporary improvement against the trend in the preceding week. Carloadings in the week ended May 7 dropped only fractionally from the previous seven days, but the total was off 28.4 per cent from the like week a year ago. So far no reports have come through on April earnings, but income figures for that month are not expected to be promising.

Federal Incorporation.

The strong advocacy of the SEC for Federal incorporation of business scarcely will fan the spark of business confidence. If for no other reason, the fact that the SEC indorses it and that Mr. Frank, a SEC member, has drawn up a bill, is enough to condemn it. Federal control is held by Mr. Frank to be necessary "to make the profit system work under a political democracy." What he means is that the "profit system" should be brought as painlessly as possible under complete control of bureaucrats in the New Deal, and then they will proceed to show what they mean by profits—i. e., a fifty-fifty division between organized labor and the central government of industry's total revenues. This country has had a democracy for a long time—whether political or otherwise—and the profit system has worked best when suffering the least interference from the politicians, especially from those baptized in the muddy communistic waters.

The Day's Movements In Leading Markets

Stocks.

	Wed.	Tues.
Advances	381	262
Declines	161	340
Unchanged	172	165
Total issues	714	767

Utility shares lead advances; volume, 978,300.

Bonds.

Advance includes all groups; transfers, $7,409,450.

Curb.

Generally higher; turnover, 199,000.

Commodities.

Wheat and cotton higher; sugar steady; coffee irregular.

Exchange.

Higher. Great Britain, $4.97 11/16; France, 2.80⅛ cents.

Steel Activity Is Unchanged At 30 Per Cent

No Increases in Output Should Be Expected in Near Future.

New York, May 11.—No marked change has occurred in the character of the steel business, nor is any expected during the next month or two, says Iron Age today in its weekly survey of the steel industry. The report states that ingot production is likely to go lower rather than higher and that the rate for the country as a whole is substantially unchanged at 30.5 per cent.

"For the third consecutive week the Pittsburgh rate has remained steady at 26 per cent, but the Chicago average has dropped a point to 33 per cent. The Wheeling-Weirton and the Buffalo districts have moved up slightly, while in other areas output is unchanged or a little lower. Showing the influence of the decided lack of automotive buying, the Cleveland and Detroit districts are making the poorest showing.

Quarter Prices Awaited.

"Attention is becoming focused on price announcements for the third quarter, which are expected before the end of the month. Present wage rates and current prices were established by the United States Steel Corporation, and the independent companies are awaiting action by the leading producer before making any commitments as to third-quarter prices.

"Steel scrap prices appear to have hit bottom. For the first time in many weeks there has been no downward revision of No. 1 heavy melting steel in any important market center. The Iron Age scrap composite price is unchanged at $11.75. Having been deflated more than $10 a ton from the peak of 1937, steel scrap appears now to be in a position to reflect quickly any decided change for the better in the steel outlook. Refractories prices have been reduced.

Rail Buying to Rise.

"Railroad buying is likely to be one of the first activities to be stimulated by Government lending. However, the clause in the pending bill which provides that 75 per cent of all loans shall be used to return to work men that have been furloughed since September 1, 1937, unless revised, indicates that more money will be spent for equipment repairs and for maintenance work than for new equipment construction. A fair amount of construction activity is in prospect. Four contracts that have been awarded for the Delaware aqueduct of the New York water supply system will require 15,000 tons of shapes and 900 tons of bars. Thirty dump barges that may be bought by the City of New York call for 9,000 tons of steel. Structural steel lettings in the week totaled about 15,000 tons, of which 10,000 tons is for the Main street bridge, Cleveland, and 1,500 tons for an exhibition building at the New York World's Fair.

"Great Britain is now overstocked with pig iron and semifinished steel. So many blast furnaces have been shut down that the British government may buy a large pig-iron war reserve to take the surplus off the market. Export buyers are holding off pending the renewal of the International Steel Cartel and in anticipation of lower prices."

Money Markets

Foreign Exchange.

New York, May 11 (AP).—Closing rates follow (Great Britain in dollars, others in cents):

Great Britain—Demand, 4.97 11/16; cables, 4.97 11/16; 60-day bills, 4.96 11/16.

France—Demand, 2.80⅛; cables, 2.80⅛.

Demand Rates.

Italy	5.26¼	Czecho'vakia	3.48½
Belgium	16.84	Yugoslavia	2.35
Germany	40.18½	Hungary	19.90
Benevolent	21.50	Rumania	.75
Travel	24.00	*Argentina	33.20
Holland	55.45	*Brazil (free)	5.90
Norway	25.01	Tokyo	29.00
Sweden	25.65	Shanghai	25.15
Denmark	22.23	Hongkong	30.92
Finland	2.22	*Mexico City	23.75
Switzerland	22.84	Montreal in New York	99.37½
Portugal	4.53	New York in Montreal	100.62½
Greece	.92		
Poland	18.90		

*Nominal.

New York.

Bar silver, 42¾, unchanged.

London.

Money, ½ per cent; discount rates, short and 3-month bills, 9/16 per cent.

Bar gold 139s. 11d. up 1½ pence. (Equivalent $34.79.)

Bar silver, 18 11/16d, unchanged. (Equivalent 41.82 cents.)

Paris.

Principal rente issues in the bourse were: 3 per cent, 76.10; 4½s "A," 81.80; 4½s, 1937, 125.80.

Death Benefits Paid At New High in 1937

New York, May 11.—American life insurance companies in 1937 paid death benefits totaling $950,000,000, a new record, and compares with $613,515,460 a decade earlier.

The largest gain in death benefit payments during the last decade was in 1929 when the total of $807,804,940 increased 14.4 per cent over those of 1928. Largest decrease in such payments was in 1933 when a total of $877,064,926 declined 3.1 per cent under the 1932 total.

Baltimore Securities.

Baltimore, May 11 (AP).—Following are the sales, high, low and closing prices of stocks and bonds traded today on the Baltimore Stock Exchange.

12	Cons G 5% pf A	115	115	115
100	East Sug Assoc	6	6	6
100	Houston Oil pf	15⅛	15⅛	15⅛
150	New Amster Cas	10	10	10
505	U S Fidel & Guar	13	13⅛	13

Argentine Predicts Increased Cotton Crop

Buenos Aires, May 11.—The second estimate of cotton production issued by the Department of Agriculture places the figure at 61,000 tons. Although this is somewhat lower than the first estimate it is practically double that of last year which was 31,170 tons and is substantially above the preceding five-year average.

Of the total the Chaco accounts for 40,500 tons, Corrientes 10,500 tons and Formosa 6,200, while the balance is spread over Santa Fe, Misiones and other cotton centers.

Funds available for the purchase of well-secured second trust notes.
Notes on owner occupied residential property preferred.
National Mortgage & Investment Corp.
1312 New York Avenue N.W.
NA. 5833

LAIDLAW & CO.
26 Broadway—New York
Established 1842
Washington Office
727 15th St. N.W.
Telephone DI. 2255
Other Offices
Montreal Boston, Mass. Toronto
Providence, R. I. Oil City, Pa. Rutland, Vt.
252 Park Avenue, New York
Members
New York Stock Exchange
New York Curb Exchange
Boston Stock Exchange
Chicago Board of Trade
Facilities reach leading security and commodity markets

Monthly Payment
REAL ESTATE LOANS
On Improved Property
5% INTEREST No Renewals
Consult Real Estate Department
AMERICAN SECURITY AND TRUST COMPANY
MAIN OFFICE: Fifteenth St. and Pennsylvania Ave.
Branch Offices
7th and Mass. Ave., N. W. Seventh and E St., S. W.
Eighth and H Sts., N. E. 1140 Fifteenth St., N. W.

Transactions on N. Y. Bond Market

By the Associated Press.

Total bond sales yesterday, $7,409,450; previous day, $7,436,175; week ago, $4,921,025; year ago, $7,836,000; two years ago, $7,229,000; January 1 to date, $653,460,955; year ago, $1,422,630,000; two years ago, $1,449,145,000.

Range of United States Government Issues

(Sales in $1,000. Dollars and 32ds.)

1938 High.	1938 Low.	May 11. Sales.		High.	Low.	Last.	Net Change.	Closing Bid.	Closing Ask.	Yield.
106.20	105.21	1	Treasury 3⅜s '43-40 June	106.16	106.16	106.16	— .2	106.17	106.18	.24
109.17	107.2	7	Treasury 3¼s '45-43	109.17	109.15	109.15	+ .1	109.15	109.18	1.41
109.14	107	3	Treasury 3¼s '46-44	109.14	109.14	109.14	+ .1	109.14	109.16	1.56
114.6	111.22	18	Treasury 4s '54-44	114.4	114.4	114.4	+ .1	114.4	114.9	1.65
106.7	103.25	4	Treasury 2¾s '47-45	106	105.29	105.29	+ .2	105.30	106	1.86
105.15	102.14	1	Treasury 2½s '45	105.9	105.9	105.9	......	105.10	105.14	1.72
112.16	110.8	4	Treasury 3¾s '56-46	112.14	112.14	112.14	+ .2	112.15	112.18	2.01
107.15	105.2	2	Treasury 3s '48-46	107.9	107.9	107.9	+ .2	107.11	107.12	2.01
118.14	116.4	7	Treasury 4¼s '52-47	118.10	118.8	118.10	......	118.10	118.12	2.08
101.23	99.18	18	Treasury 2½s '53-49	101.22	101.18	101.22	......	101.20	101.23	2.23
103.9	100.26	3	Treasury 2¾s '54-51	103.3	103.3	103.3	— .1	103.4	103.6	2.46
106.8	103.26	22	Treasury 3s '55-51	106.4	106.1	106.3	+ .2	106.2	106.5	2.45
104.6	101.24	24	Treasury 2⅞s '60-55	104	103.30	104	......	104	104.1	2.57
103.3	100.14	5	Treasury 2¾s '59-56	102.29	102.29	102.29	— .1	102.30	103.2	2.54
106.1	103.28	52	Federal Farm Mtg 3¼s '64-44	106.1	106.1	106.1	+ .1	105.31	106.5	2.13
103.13	101.9	8	Home Owners Loan 2¾s '49-39	102.28	102.25	102.28	......	102.27	102.28	.39
103.12	101.5	22	Home Owners Loan 2¼s '44-42	103.7	103.5	103.7	+ .2	103.5	103.7	1.44
105.21	103.9	4	Home Owners Loan 3s '52-44	105.21	105.18	105.21	+ .1	105.20	105.24	.97

CORPORATION BONDS.

Sales in thousands.		High	Low	Close
	—A—			
3	Alleghany 5 '44	70	69	70
1	Alleghany 5 '49	54½	54½	54½
1	†Alleghany 5 '50 st	24	24	24
10	Allis Chalm 4 '52	106	106	106
14	Am & For P 5 2030	53½	52⅞	53⅛
12	AhIGChem 5½ '49	103⅝	103⅜	103⅝
4	Am T & T 5½ '43	113¼	113¼	113¼
27	Am T&T 3¼ '66	102	102	102
6	Anaconda Cop4½ '50	105¼	105¼	105¼
25	‡Ang C Nitra deb 67	29	29	29
19	Arm Del 4 '55	94	93⅞	94
12	A T & SF 4 '95	106	105¾	106
6	AT&SF cv 4½ '48	98	98	98
8	A C Line 1st 4 '52	79	78	78
	—B—			
5	B&O rfg 6 '95	25½	24⅝	25½
45	B&O 5 '96 F	23½	22	23
84	B&O cv 4½ '60	20½	19¼	20
3	B&O 4 '48	47¼	47⅛	47¼
2	Bell TPa 5 '48 B	117¼	117¼	117¼
67	Beth Stl 3½ '52	90½	90¼	90½
3	Boston&Me 5 '67	31¼	31¼	31¼
8	Buf R&P 4½ '57	26	25	25¾
5	Can Pac 4½ '60	92⅞	92	92⅞
57	Can Pac 4 perp	82	81⅜	81⅜
8	Cen Ill E&G 5 '51	100	100	100
3	Cen NY Pow 3¾ '62	104⅞	104⅞	104⅞
17	Cen Pac 5 '60	52	51¼	51¼
1	Cen Pas 1st 4 '49	76	76	76
2	C&O 3½ '96 D	93⅛	93	93
7	C&O rfg 3½ '96 E	93½	93¼	93¼
11	C B & Q 3½ Ill '49	96¼	96	96
10	†Chi & E Ill 5 '51	13	12	13
54	†Chic Gt West 4 '59	21¼	20	20⅝
109	†C M S P&Pac 5 '75	10⅛	9¼	10
49	‡CM SP&P aj 5 2000	3½	3⅛	3¼
36	†Ch&N W cv 4¾ '49	5⅝	5⅛	5½
15	§†C R I&P rfg 4 '34	7¾	7¼	7½
22	Ch & W Ind 4 '52	88⅞	88⅛	88¾
8	C C C&St L 4½ '77	55	54	55
2	Clev Un T 4½ '77C	79	79	79
8	Col & So 4½ '80	40	38½	40
44	Colmbia G 5 '52 May	94	91½	94
32	Colmbia G 5 '61	93¼	91¼	93
32	Com'l Cred 3¼ '51	99½	99½	99½
43	Com'l Cred 2¾ '42	102	102	102
6	Comwlth Ed 4 '81	107½	107⅜	107⅜
6	Con Edis 3¼ '46	103	102⅞	103
30	Con Oil 3½ '51	101	100½	100¾
12	Consum Pow 3½ '70	104	103¾	103¾
11	Cuba N Ry 5½ '42	33¼	33	33⅛
	—D—			
22	Del & Hud rfg 4 '43	38⅞	37⅛	38⅞
14	†§D & R G 4 '36	12¾	12¼	12¾
3	Duquesne Lt 3½ '65	109⅝	109⅛	109⅛
	—E—			
18	Elect Auto Lite 4 '52	102	102	102
74	†Erie rfg 5 '67	15¾	14½	14¾
111	†Erie rfg 5 '75	15¾	14	14¾
18	†Erie gen lien 4 '96	25	23¼	25
	—F—			
10	†Fla E Cst 5 '74	6	6	6
	—G—			
12	Gen Cable 5½ '47	98	98	98
19	Gen Mot Acc 3 '46	104½	104⅛	104¼
7	Gen Stl Cast 5½'49	43½	43	43½
1	Goodrich 4¼ '56	96⅝	96⅝	96⅝
9	Goodyr T&R 5 '57	104⅝	104½	104⅝
21	Gt Nor 4 '46 G	91	89⅞	91
11	Gt Nor 4 '46 H	82	81½	82
1	Hous O Tex 5½ '40	101¼	101¼	101¼
79	Hudson Coal 5'62A	25	22½	24
10	Hud&Man rfg 5'57	46¼	45¾	46
16	‡Hud&Man inc 5 '57	15⅛	14⅞	15⅛
	—I—			
25	Ill Bell Tel 3½'70B	109⅝	109½	109½
84	Ill Cen 4¾ '66	35	32¾	35
19	Ic&CSL&NO 5'63 A	39½	39	39½
2	Ill Steel 4½ '40	106⅞	106⅞	106⅞
65	§†Interb R Tr 7'32	53	50½	53
30	Interb R Tr rfg 5'66	55	52	55
7	†Int Gt No 1st 6'52	17¼	16½	17¼
8	Int Hydro El 6 '44	68	68	68
4	Int Paper 5 '47	89¾	89	89⅛
[illegible]	Int T&T 4½ '52	61	58½	60¼

Sales in thousands.		High	Low	Close
80	Int T&T 5 '55	65⅝	62¾	65½
	—K—			
8	K C South 5 '50	61½	61	61½
12	K C Term 4 '60	106⅛	106	106⅛
19	Koppers Co 4 '51	103½	103⅜	103½
10	Kresge Found 4'45	100	99¼	100
	—L—			
12	Lac Gas 5½ '53	58	57½	57½
17	‡Lautaro Nit inc '75	29	29	20
5	Lehigh Val 5 2003	26½	26	26½
22	Leh Val 4 2003	21⅞	20¾	21⅞
1	Liggett & M 7 '44	129¾	129¾	129¾
4	Loews 3½ '46	99½	99½	99½
5	Long Is rfg 4 '49	77½	77⅜	77½
6	Louisia & Ark 5 '69	74⅞	74	74⅞
7	Louis & N un 4 '40	101⅜	101⅛	101⅛
1	Lou G & E 3½ '66	104⅛	104⅛	104⅛
	—M—			
7	McKess & R 5½ '50	100¾	100½	100¾
10	Mil ElRy&L 5 '61 B	102	101¾	101¾
2	‡MSP&SSM cn 4 '38	11½	11½	11½
7	M-K-Tex 5 '62 A	42	41½	41¾
17	M-K-Tex 1st 4 '90	62	61	61¾
25	†Mo Pac 5½ '49	5	4¼	4½
15	†Mo Pac 5 '77 F	20½	19	20½
61	†Mo Pac 5 '81 I	20⅜	19½	20
62	†Mo Pac gen 4 '75	6¾	6⅛	6¾
4	Mont Pwr 3¾ '66	93½	93¼	93¼
	—N—			
34	Nat Dairy 3¾'51ww	99¾	99½	99¾
25	Natl Stl 4 '65	53½	51¼	53½
23	NO Pub Sv 5 '55 B	50	48½	50
65	NYC rfg 5 2013	58½	56	58½
1	NYC cn 4 '98	63⅜	63⅜	63⅜
3	NYC 3¼ '52	64	63½	64
41	NYC&HR 4½ 2013	53½	51½	53½
3	NYC&HR 3½ '97	85½	85⅝	85½
48	NY Ch&StL 4½ '78	43¼	42¼	43
5	NY Edis 3¼ '65	105½	105¼	105½
3	NY Edis 3¼ '66	104¾	104¾	104¾
6	†NYNH&H cv 6 '48	17	16	17
15	†NYNNH&H 4½ '67	17	16½	17
22	NY Tel 4½ '39	105½	105½	105½
15	§†NYW&Bost4½ '46	4½	4	4½
24	Norf & W 4 '96	116⅛	116	116
6	Nor Am Co 5 '61	105	104½	104½
10	Nor Am Ed 5 '69C	102	102	102
6	Nor Pac 6 2047	69⅜	68½	69
22	Nor Pac 4 '97	86	84½	85½
11	Nor Pac 3 2047	54¼	53¼	54¼
	—O—			
19	Ohio Ed 4 '65	102	101¾	102
1	Or-W RR&N 4 '61	99¼	99¼	99¼
	—P—			
23	Pac G & El 3½ '66	102¾	102⅛	102¾
3	Pac G & E 3¾ '61	106¼	106	106¼
1	Penn Dix 6 '41 A	82	82	82
38	Pen P&Lt 4½ '81	97¼	96¾	97
17	Pen RR gen 5 '68	103½	103	103
11	Pen RR gen 4½ '65	96	96	96
39	Pen RR 3¾ '70	95¾	95⅜	95¾
20	Pen RR 3¼ '52	79½	78	79½
8	Phelps Dod 3½ '52	108	107¾	107¾
17	Phila Co 5 '67	94	91½	94
11	Phil Elec 3½ '67	108	107¾	108
1	†§Philippine R 4 '37	16⅛	16⅛	16⅛
36	Portl Gen E 4½ '60	58⅞	57¾	58⅞
18	†§Postal Tel&C 5 '53	13½	12¾	13
	—R—			
9	Readg 4½ '97 A	73⅛	73½	73½
18	Rem Rand 4¼ '56	96	95½	96
3	Republic Steel4½ '61	83	82½	83
	—S—			
4	†§StLIM&S4R&G '33	49	48⅝	49

Sales in thousands.		High	Low	Close
78	†St L S F 4½ '78	11	9⅞	10¾
6	†St LS F 4 '50 A	12	11½	11½
37	†Seab A L cn 6 '45	8	7⅜	8
10	†Sea-AllFla 6 '35Act	3½	3⅜	3⅜
13	SoconyVacOil3½ '50	107½	107¼	107¼
51	Sou Pac 4½ '81	46	44	45¾
25	So Pac rfg 4 '55	70⅜	69	70⅜
49	So Pac 3¾ '46	57½	56⅜	57
17	South Ry cn 5 '94	64	63⅛	64
73	South Ry gen 4 '56	36¼	34¼	35¼
18	Stand Oil N J 3 '61	102¼	102	102⅛
[illegible]	‡Studebaker 6 cv '45	61	59½	59½
	—T—			
18	Ten El Pow 6 '47 A	91	90⅞	91
1	Tex Corp 3½ '51	106¼	106¼	106¼
2	Tex & Pac 5 '79 C	79	79	79
26	†Third Ave aj 5 '60	7¾	6¾	7¾
	—U—			
9	Un Pac 1st 4 '47	110	110	110
6	Unit Drug 5 '53	79½	78¾	79½
21	U S Rub 5 '47	105⅛	105⅛	105⅛
23	Utah P & L 5 '44	92	90⅜	91⅜
4	†Util P&L 5½ '47	49½	49½	49½
48	§†Util P&L 5 '59	50¼	48⅝	50
	—V—			
7	Virginian Ry 3¾ '66	103½	103¼	103¼
11	†Wabash 4½ '78 C	9¼	9¼	9¼
2	Warner Bros 6 '39	75½	75½	75½
3	West Md 4 '52	82⅛	82⅛	82⅛
6	†West Pac 1st 5 '46	20	19⅝	20
7	Western Un 5 '51	62½	62	62½
8	Western Un 4½ '50	60	60	60
2	Wheel Stl 4½ '66A	91¼	91¼	91¼
	—Y—			
14	Youngst S&T 4 '61	99¼	99	99
	FOREIGN BONDS			
4	§†Abitibi P&P 5 '53	46	45¼	46
18	Argentine 4 '72 Feb	83⅞	83¼	83⅞
10	Argentine 4½ '71	92	92	92
2	Australia 5 '57	103⅞	103¾	103⅞
12	Australia 4½ '56	101	100⅞	100⅞
8	Belgium 6 '55	104¾	104	104
2	†Berl City El 6½ '51	28½	28⅜	28½
3	†Brazil 8 '41	16	16	16
17	†Brazil 6½ '26-'57	14⅜	13½	14⅜
36	Buen A 4½ 4⅜ '77	58¾	57½	58⅜
25	Canada 5 '60	109½	109⅛	109½
11	Canada 3¼ '61	102½	102½	102½
2	Canada 2¼ '44	101⅜	101⅜	101⅜
14	†Chile 6 '60	18¼	17¾	18¼
3	†Chile 6 '61 Feb	18⅛	17¾	18⅛
17	†Colomb 6 '61 Oct	16⅛	15¼	15¾
1	Copenhag 5 '52	96¾	96¾	96¾
7	†Cuba 5½ '45	69	68½	69
1	Denmark 4½ '62	95¾	95¾	95¾
21	†Ger G 5½ '65	26⅜	26¼	26¼
10	†Ger Govt 7 '49	31	31	31
1	†Ger G El 6 '48	47¾	47¾	47¾
10	Gt C ElPJap 6½ '50	70⅛	70⅛	70⅛
6	Ital Pub Ut 7 '52	64	64	64
2	Italy 7 '51	79⅛	79⅛	79⅛
26	Japan 6½ '54	70½	69½	69½
6	Milan City 6½ '52	63	63	63
4	N Sou Wales 5 '58	102⅛	102⅛	102⅛
6	Norway 4 '63	101	100⅞	100⅞
2	Orient Dev 5½ '58	50½	50⅛	50½
14	Par-Orl RR 5½ '68	84	84	84
11	†Peru 1st 6 '60	9	8⅝	8¾
1	†Poland 8 '50	54¼	54¼	54¼
2	†Rio de Jan 6½ '53	7¾	7¾	7¾
10	†Rio Gr do Sul 6 '68	7⅝	7½	7⅝
4	Rome 6½ '52	65	65	65
5	Sao Paulo St 7 '40	33½	33½	33½
28	†Serbs Cts Sl 7 '62	30⅛	30	30⅛
4	Sydney 5½ '55	102¾	102	102¾
12	Tokyo City 5½ '61	52½	52	52
14	Tokyo El Lt 6 '53	56	55⅞	56
1	Ujigawa El P 7 '45	70⅛	70⅛	70⅛
2	†Uruguay 6 '60	43	43	43
3	Urug 3¾4s 4½ '79	41½	41½	41½
1	Yokohama 6 '61	56¼	56¼	56¼

XIN—Ex-interest. CT—Certificates.

†Selling flat on account of default.

‡Selling flat for reasons other than default.

§Matured bonds. Negotiability impaired pending investigation.

Dow-Jones Bonds.

By the United Press.

New York, May 11.

40	bonds	88.56	+0.45
10	first rails	93.17	+0.36
10	second rails	50.90	+1.27
10	utilities	104.17	+0.01
10	industrials	105.99	+0.16

Local Stocks

SALES.

Capital Transit Co., 20 at 7; Potomac Electric Power 6% pf. 10 at 114.

BONDS.

Public Utility.

	Bid.	Asked.
Anacostia & Pot 5s	59	63
Ana & Pot guar 5s	108	....
C & P Tel of Va 5s	107	....
Cap Traction R R 5s	60	66
City & Suburban 5s	59¾	62
Georgetown Gas 1st 5s	113	....
Pot Elec Pow 3¼s	105½	107½
Wash Gas 5s 1958	105	106
Wash Gas 5s 1960	116	....
Wash Rwy & Elec 4s	107	....
Miscellaneous.		
Chevy Chase Club 1st 4½s	104	....
Col Country Club 1st 4½s	103	....
STOCKS.		
Public Utility.		
Amer Tel & Tel (9)	132⅛	....
Capital Transit Co	7	8
N & W Steamboat (5)	58¼	60
Pot El Power 6% pf (6)	113¾	....
Pot El Pow 5½% pf (5.50)	112	....
Wash Gas Lt new (1.20)	21½	24
Wash Gas pfd (4.50)	98½	100
Wash Ry & El com (g36)	590	....
Wash Ry & El pfd (5)	112	....
Bank and Trust Company.		
Amer Sec & Tr Co (e8)	238	250
Bank of Bethesda (.75)	25	30
Capital (4)	135	140
Com & Savings (e10)	230	....
Liberty (5)	150	155
Lincoln (f5)	190	235
Natl Sav & Tr	209	220
Pr Georges Bk & Tr (.60)	17	25
Riggs (e8)	265	300
Riggs pfd (5)	101½	....
Washington (6)	125	....
Wash Loan & Tr (e8)	225	250
Fire Insurance.		
American (†6)	115	....
Firemen's (1.20)	28	35
National Union (.75)	14½	....
Title Insurance.		
Columbia (k30)	12	14
Real Estate (m6)	160	200
Miscellaneous.		
Carpel Corp (†2.00)	20½	....
Lanston Monotype (4)	53	68
Lincoln Serv com (h1.00)	18	22
Linc Serv prior pfd (3.50)	....	50
Mergenthaler Linotype	21	22
Peoples Drg Str com (†1.00)	25	32
Peoples Dr Str pfd (6.50)	111	....
Real Est M & G pfd (.50)	4¾	5¼
Security Storage (5)	108	125
Ter Ref & Wh Corp (3)	66	80
Wdwd & Loth com (†1.50)	50	58
Wdwd & Loth pfd (7)	114	....

*Ex dividend.
†Plus extras.
(e) 2% extra.
(f) 2½% extra.
(h) 75c extra.
(g) $14 extra paid November 30, 1937.
(k) 30c extra.
(m) $3 extra.

Treasury Certificates.

(Reported by Smith, Barney & Co.)

Rate.	Maturity.	Bid.	Offer.
2⅞	June 15, 1938	101 14-32	101 16-32
2½	Sept. 15, 1938	101 22-32	101 24-32
1¼	Dec. 15, 1938	101 7-32	101 9-32
1½	Mar. 15, 1939	101 16-32	101 18-32
2⅛	June 15, 1939	102 15-32	102 17-32
1⅜	Sept. 15, 1939	101 25-32	101 27-32
1⅜	Dec. 15, 1939	101 30-32	102
1⅜	Mar. 15, 1940	102 14-32	102 16-32
1½	June 15, 1940	102 11-32	102 13-32
1½	Dec. 15, 1940	102 13-32	102 15-32
1½	Mar. 15, 1941	102 15-32	102 17-32
1⅜	June 15, 1941	102 6-32	102 8-32
1¼	Dec. 15, 1941	101 30-32	102
1¾	Mar. 15, 1942	103 12-32	103 14-32
2	Sept. 15, 1942	104 22-32	104 24-32
1¾	Dec. 15, 1942	103 25-32	103 27-32

Chicago Livestock.

Chicago, May 11 (AP) (U. S. Dept. of Agriculture).—HOGS—Receipts, 13,000, including 5,500 direct; slow, mostly 5 to 10 higher than Tuesday's average; spots up more on weights 230 pounds up; top 8.10; bulk good and choice 160-250 pounds 7.90@8.10; 260-300 pounds, 7.75@7.90; 310-350 pounds, 7.60@7.75; most good packing sows, 6.85@7.15; smooth light kinds, 7.20@7.35.

CATTLE—Receipts, 8,000; calves, 1,200; active market; strong to 25 higher all through list; outside demand unusually broad, forcing local large and small killers into general trade; largely steer and heifer run; hardly enough cows here to make a market; bulls strong to 10 higher; vealers firm; liberal supply steers sold at 8.00@9.50; common and medium grades, not only steers but other classes, in unusually broad demand; best fed steers early 10.60; some bid higher, however; numerous loads 9.50@10.40; best yearlings 9.75; heifer yearlings 9.35; weighty sausage bulls to 7.00, and light vealers 7.50@9.50; feeders 8.25 down.

SHEEP—Receipts, 8,000, including 4,000 direct; late Tuesday fat lambs weak to 25 lower; sheep 25 and more down; best California spring lambs 50 under Monday; wooled lambs 7.75@8.50; clipped lambs 7.35@7.60; California springers 8.35@8.75; top 8.90; shorn ewes, 3.50 down; today's trade fairly active; fat lambs strong to unevenly higher, quality considered; sheep steady to weak; merely good wooled lambs 7.75@8.00; clipped lambs 7.60 down.

Naval Stores Firm,

Savannah, May 11 (AP).—TURPENTINE—Firm; sales, 53; receipts, 512; shipments, 115; stock, 30,975.

ROSIN—Firm; sales, 547; receipts, 2,210; no shipments; stock, 94,198. Quote: B, 3.45; D, 3.65; E, 3.70; F, 4.10; G, H, I, K, M, 4.45; N, 4.95; WG, 5.70; WW and X, 6.20.

Washington representative wanted by well-known machine tool manufacturer doing a national business. Must be acquainted in Washington and in excellent position to contact all Government departments. Only answers giving full particulars and information will be considered. Box M-110, Washington Post.

SPECIALISTS FOR BUSINESS RECORDS AND EQUIPMENT
BANK SUPPLIES
THE WALCOTT-TAYLOR CO
MILLS BLDG. MET. 5846

REAL ESTATE LOANS
Before you buy, build, remodel or refinance your home or business property, let us go over your problem with you. We will save you commissions and renewal charges—and in joining this Association, you share mutually in the profits.
NORTHERN LIBERTY BUILDING ASSOCIATION
511 SEVENTH STREET, N. W.
Established 46 years
MEMBER OF
FEDERAL HOME LOAN BANK SYSTEM
D. C. BUILDING AND LOAN LEAGUE
U. S. BUILDING AND LOAN LEAGUE

Get INSURED protection for your SAVINGS!
FEDERAL SAVINGS AND LOAN INSURANCE CORPORATION
SAFETY OF YOUR INVESTMENT INSURED UP TO $5000.
Choose a savings plan, like the one we offer, that will provide you with assured safety.
If you need a loan to build—refinance or purchase a home—investigate our $7.50 per month per $1,000 plan.
PRUDENTIAL BUILDING ASSOCIATION
Suite 304-5-6 1331 G St. N.W. DI. 6270

LONG TERM Mortgage Loans 5% INTEREST
Monthly Payments of $6.60 on each $1,000 borrowed, include interest and pay off loan in 20 years.
• Interest charged only on unpaid balance of principal.
• Amount loaned—up to 66 2-3% of appraised value.
• Valuable prepayment privileges.
Other plans of financing first mortgage loans available.
H. L. RUST COMPANY
1001 Fifteenth St. NAtional 8100

Complete Transactions Yesterday on New York Stock Exchange

By the Associated Press.

Total sales yesterday, 978,300 shares; previous day, 1,044,140; week ago, 550,600; year ago, 673,976; two years ago, 585,790; January 1 to date, 85,482,824; year ago, 200,763,335; two years ago, 227,643,053.

1938 High	1938 Low	Name and Dividend Rate	Sales—Add 00	High	Low	Close	Net Ch'ge
		A					
10⅝	8¼	Adams Exp	6	9¾	9½	9½	......
2⅝	1½	Advance Rumely	1	2¼	2¼	2¼	......
54¼	40	Air Reduction (1a)	9	48⅜	47½	48⅜	+ ⅞
1¼	⅝	Air-Way El Appl	1	⅞	⅞	⅞	......
13⅝	8¾	Alaska Juneau (.60a)	8	9⅞	9¾	9⅞	— ⅛
1⅝	⅞	Alleghany Corp	4	1¼	1⅛	1¼	......
17¾	5	Alleghany pf $40 ww	1	9	9	9	+ ½
21	11⅜	Allegheny Steel	4	16⅛	16	16⅛	+ ½
176½	124	Al Chem & Dye (6)	3	150	150	150	......
9⅝	7	Allied Kid (⅜e)	1	7½	7½	7½	— ½
14⅝	8⅝	Allied Mills	4	10¼	10	10⅛	+ ⅛
9⅝	4½	Allied Strs	14	6⅝	6½	6⅝	— ⅛
51¾	34¼	Allis-Ch Mfg (⅜e)	60	45⅜	43	44	+ ¼
71¼	58	Amerada Corp (2)	1	64¾	64¾	64¾	— ¼
15	12½	Am Bank Note (½e)	5	15	14¾	15	......
59	46¼	†Am Bank N pf (3)	.40	50½	50½	50½	+ ½
43	23¼	Am Brake Shoe (¼e)	1	32¼	32¼	32¼	+ ¼

Dow-Jones Averages

By the United Press.

New York, May 11.

Stocks—	Open.	High.	Low.	Close.	Net Ch.
30 industrials	118.07	119.70	117.78	118.52	+0.59
20 rails	23.28	23.93	23.17	23.48	+0.29
20 utilities	20.03	20.77	19.98	20.45	+0.37
70 stocks	37.85	38.59	27.74	38.12	+0.32

Transactions in stocks used in averages today:

Industrials	105,900
Rails	83,100
Utilities	232,200
Total	421,200

Commodities Range

	Yesterday.	Prev. day.	Week ago.	Month ago.	Year ago.
Cotton, New York (May)	8.60	8.58	8.61	8.60	12.70
Wheat, Chicago (May)	81¼	79⅝	80⅝	83⅞	1.22¼
Corn, Chicago (May)	58¼	57⅝	57⅛	60⅝	1.26
Oats, Chicago (May)	29	28½	28⅛	28½	45⅝
Cattle, choice steers, Balto	8.50	8.50	8.55	9.00	10.25
Hogs, choice, Balto	8.35	8.35	8.50	8.95	11.00
Lambs, choice, Balto	11.00	11.00	10.50	11.00	14.25
Eggs, special, New York	25.50	25.50	25.50	26.00	27.00
Butter, creamery, New York	27.00	27.00	27.00	27.75	34.00
Flour, New York	5.30	5.20	5.20	5.50	7.50
Coffee, New York	7.25	7.25	6.75	6.75	11.75
Raw sugar, New York	2.75	2.75	2.80	2.86	3.45
Steel, bar, Pittsburgh	2.45	2.45	2.45	2.45	2.45
Rubber, New York	12.13	12.01	11.50	11.67	21.57
Pig iron	24.00	24.00	24.00	24.00	24.00
Tin	37.85	38.00	36⅞	38.20	34.75
Copper, electrolytic	10.00	10.00	10.00	10.00	14.00
Bar gold, London ($)	34.79	34.79	34.79	34.77	34.72
Bar silver, New York	42.75	42.75	42.75	42.75	45.00
Zinc, East St Louis	4.00	4.15	4.15	4.00	6.75
Lead, New York	4.50	4.50	4.50	4.50	6.00

1938 High	1938 Low	Name and Dividend Rate	Sales—Add 00	High	Low	Close	Net Ch'ge
11¾	6¼	Spiegel Inc	12	8			
21½	12½	Square D Co (.15e)	5	17½	17½	17½	— ¼
9¼	6⅛	Stand Brands (.35e)	15	7¾	7½	7½	......
3½	1⅛	Stand Com Tob	1	1⅛	1⅛	1⅛	......
5½	2	Stand Gas & El	38	4⅝	4¼	4⅝	+ ⅛
11⅝	4½	Std G & E $4 pf	58	8¾	7⅞	8¼	+ ¼
22½	10¼	Std G&E $6 pr pf	2	19½	19	19	+ 1
26⅝	13	Std G&E $7 pr pf	35	23⅝	22	22⅛	+ 1⅛

1938 High	1938 Low	Name and Dividend Rate	Sales—Add 00	High	Low	Close	Net Ch'ge
29¼	20¾	Yale & Towne (.60)					
15⅛	8⅝	Yellow Tr & Coach					
43¾	24	Youngst Sh & T					
22½	11½	Youngst Stl Dr					
17½	9	Zenith Radio					
5¾	2¾	Zonite Products					

†Unit of trading ten shares.
Rates of dividends in the foregoing table are annual disbursements based on the last quarterly or semi-annual declaration. Unless otherwise noted, special or extra dividends are not included.
XD—Ex dividend. XR—Ex rights. (a) Also extra or extras. (e) Declared or paid so far this year. (f) Payable in stock. (g) Paid last year. (h) Cash or stock. (k) Accumulated dividend paid or declared this year.

Bank Stocks

New York, May 11 (AP).—(Investment Bankers Conf., Inc.)

Bank & Trust.	Bid	Asked
Bk of Am Nts (SF) (2.40)	42	44
Bk of Man (1½)	21¾	23¼
Bankers Tr (2)	45	47
Bklyn Tr (4)	76	81
Cen Han Bk & Tr (4)	85½	88½
Chase Nat (1.40)	30	32
Chem Bk & Tr (1.80)	39	41
Commercial (8)	129	135
Cont Bk & Tr (.80)	11¾	13¼
Corn Ex Bk & T (3)	46½	47½
Empire Tr (1)	20½	21½
First Nat (Bos) (2)	37	39
First Natl (100)	1585	1625
Guaranty Tr (12)	229	234
Irving Tr (.60)	11¼	12¼
Manufacturers Tr (2)	33½	35½
Manufacturers Tr pf (2)	49½	51½
Natl City (1)	24	25½
N Y Trust (5)	84	87
Public (1½)	24¾	26¼
Title G & T	6¼	7¼
Insurance.		
Aetna Cas (3a)	83½	87½
Aetna Ins (1.60)	43¼	45¼
Aetna Life (1a)	23¼	24¾
Am Equit (1)	20	21½
Am Ins Nwk (½a)	11½	13
Am Reins (1.60)	27¾	29¼
Am Reserve (1a)	21¾	23¼
Am Surety (2½)	39¾	41¾
Automobile (1a)	28	29½
Balt Amer (.20a)	5½	6½
Carolina (1.30)	20¼	21¾
City of N Y (1.20)	14¾	16¼
Conn Gen Lif (.80)	23¾	25¼
Contin Cas (1.20)	25¾	27¾
Fid & Dep (4a)	95	99
Firem's Nwk (.30)	7¾	9
Frank Fire (1a)	23	24½
Gen Reinsur (2)	31	33
Glens Falls (1.60)	38	40
Globe & Rep (½)	10	11½
Globe & Rut	20¾	23½
Great Amer (1a)	24	25½
Hanover (1.60)	29¼	30¾
Hartford Fire (2)	68	70
Home Fire Sec	1⅞	2¾
Home Ins (1a)	25¼	26¾
Homestead (1)	12½	14
Knickerbocker (.32½e)	9¼	10¼
Lincoln Fire	2	2½
Maryland Cas	3	4
Mass Bond (3½)	43¼	46¼
Merc Ins Pr (.32)	4	6
Natl Fire (2)	54¼	56¼
Natl Liberty (.20a)	7¼	8¼
N Hampshire (1.60)	42½	44½
N Y Fire (.40e)	13¼	14¾
Nor River (1)	25	26½
Phoenix (2a)	70	72
Prov Wash (1)	30¼	32¼
Revere (P) In (1.20a)	18	19⅛
Rh Isl Ins (.40)	4	5
Rossia Ins	4¾	5¾
St Paul Fire (8)	176	185
Springfield (4½a)	104	107
Sun Life (15)	420	470
Travelers (16)	418	428
U S Fid & G	11¾	13¼
U S Fire (2)	47	49
Westchester (1.20a)	28¾	30¼

a—Also extra or extras.
e—Declared or paid so far this year.
g—Paid last year.

Chicago Stocks.

(Reported by W. B. Hibbs & Co.)

	Bid.	Asked.
Yellow Taxi	9	10
Thomson	3¾	4¼
Wahl	1	1¼
Butler Brothers	6⅜	6½
Swift	16¼	16⅝
Swift International	26	26¼
Libby McNeil & Libby	7	7½
City Con com	....	⅛
City Con pfd	⅛	¼
Edison	27⅝	27¾
Public Service $100 par	75	....
Public Service no par	75	....
Quaker com	94½	95
Quaker pfd	138	138¾
Borg Warner	22	22½
Illinois Brick	6	6⅞
Great Lakes Dredge & Dock	14¼	14⅝
Electric Household	3⅛	3¼
McCord	7	10
Sangamo	18⅛	20
General Household	1	1⅛
Bastian	10⅜	10¾

U. S. Treasury Receipts.

By the Associated Press.

The position of the Treasury on May 9: Receipts, $47,068,436.98; expenditures, $42,900,829.44; balance, $2,815,622,842.44; customs receipts for the month, $6,902,482.16.

Receipts for the fiscal year (since July 1), $5,294,318,293.98; expenditures, $6,576,543,509.68, including $1,800,646,685.28 of emergency expenditures; excess of expenditures, $1,282,225,215.70; gross debt, $37,478,323,853.04, an increase of $1,160,491.67 above the previous day; gold assets, $12,879,148,852.01.

A. I. B. to Elect Officers Today

Members of Washington Chapter, American Institute of Banking, will vote this evening on the officers and governors of the board who will administer the chapter affairs for the coming year. The polls will be open in the chapter rooms from 3 until 7 p. m. The following people have been nominated for the various offices:

President—Joseph R. Fitzpatrick, Second National Bank.

First vice president—Francis E. Robey, Bank of Commerce & Savings.

Second vice president—Edward M. Blaiklock, Washington Loan & Trust Co.

Treasurer—John M. Christie, Riggs National Bank.

Chief counsel—Raymond L. Jones, National Metropolitan Bank; George M. Rowzee, jr., Lincoln National Bank, and John S. Warner, Union Trust Co.

Secretary—Frances E. Nagel, Riggs National Bank.

Assistant secretary—Leona M. Drager, Washington Loan & Trust Co. and Naomi De Lozier, Second National Bank.

Board of governors—James A. Ahalt, the City Bank; Kenneth M. Birgfeld, American Security & Trust Co.; G. Elmer Flather, Union Trust Co.; Margaret P. Hayden, Columbia National Bank; Myrtle P. Lewis, Liberty National Bank; William McClure, McLachlen Banking Corporation; Walton L. Sanderson, Hamilton National Bank; G. Crawford Turnbull, Morris Plan Bank, and Neil Wells, National Savings & Trust Co.

Towson Addresses Pupils.

Norman Towson, an assistant treasurer of the Washington Loan & Trust Co., will speak at Roosevelt High School this morning on the subject, "Banking as a Vocation and Profession." Mr. Towson is a member of the public education committee of Washington Chapter, American Institute of Banking.

Short Term Securities.

(Reported by Robert C. Jones & Co., Inc.)

	Bid.	Asked.
Amer Tel & Tel 5½s 1943	113⅜	113½
Baldwin Loco 5s 1940	.....	98¼
Baltimore & Ohio 4½s 1939	38¾	39¾
California Packing 5s 1940	102.4	102.8
Carol, Clinchf & Ohio 5s 1938	99⅝	100
Chesa & Ohio Rwy 5s 1939	103⅝	104
Edison Elec Illum 4s 1939	102½	104
Houston Oil 5½s 1940	101	101½
Illinois Steel 4½s 1940	106⅞	107¾
Internat Tel & Tel 4½s 1939	88¼	89
Laclede Gas Light coll tr 6% notes "B" 1942	45	62
Leh Vall Term Rwy 5s 1941	47	60
Long Isl Gen 4s 1938	99.28	.....
Louisv & Nashville 4s 1940	101	101⅛
Mich Central 4s 1940	94	95
N Y Chi&StL 6% notes 1938	61	62
New York Tel Co 4½s 1939	105½	105¾
Penn R R Co 4s 1943	107½	111
Wabash Rwy Co 5s 1939	43	44
Warner Bros 6s 1939	74½	76

Federal Land Bank Bonds.

(Reported by Robert C. Jones & Co., Inc.)

Rate.	Maturity.	Bid.	Asked.
3	May, 1956-46	103½	103¾
3	January, 1956-46	103½	103¾
3	July, 1955-45	103½	103¾
3¼	May, 1955-45	104⅞	105⅛
4	July, 1946-44	111⅝	111⅞
4¼	November, 1958-38	101¾	102

Curb Bonds

Sales in thousands.		High	Low	Close
	S			
8	Shaw W&P 4½ '67 A	105¼	104¾	105
6	S E P&L 6 2025 A	91½	91½	91½
11	†So Cal Ed 3¾ '45	105⅝	105½	105½
12	†So Cal Ed 3¾ '60	106½	106¼	106½
11	†So Cal Ed 3¾ '60 B	106	105⅞	106
2	§Stand G&E 6 '35cv	53⅞	53⅛	53⅞
1	Stand G&E 6 '51	54	54	54
5	Stand G&E 6 '66	53¾	53½	53¾
19	Stand P&L 6 '57	52	51	52
3	†Starrett Corp 5 '50	31½	31½	31½
	T			
6	Tex El S 5 '60	93¼	92¼	93¼
19	Tex P&L 5 '56	103½	103	103
17	Toledo Ed 5 '62	106⅞	106¾	106¾
3	Twin C R/T 5½ '52A	58½	58¼	58¼
	U			
8	Unit L&P 6½ '74	76½	76½	76½
19	Unit L&P 6 '75	75	74	74¼
	V			
2	Virg P S 5½ '46A	87½	87½	87½
	W			
2	West Newsp U 6 '44	38½	38½	38½
54	West Tex Ut 5 '57A	93	91	93
	FOREIGN BONDS.			
1	Isarco Hyd El 7 '52	61½	61½	61½
1	Terni Elec 6½ '53	58¾	58¾	58¾
3	Unit El Svc 7 '56	61	61	61

Total bond sales yestreday, $1,700,000; year ago, $1,463,000.

†Bonds so marked are fully listed on the curb exchange. All others are dealt on an unlisted trading basis.

§Matured bonds. Negotiability impaired pending investigation.

(ur) Under rule. (ww) With warrants. (xw) Without warrants. (war) Warrants.

Montreal Silver Futures.

Montreal, May 11 (AP).—Silver futures closed unchanged. Bids: May, 42.40; July, 41.80.

New York Curb Stocks

By the Associated Press.

Total stock sales yesterday, 199,000 shares; year ago, 214,670 shares.

Sales in hundreds.		High	Low	Close
	A			
.50	†Agfa Ansco	28	28	28
1	Ainsworth	6⅛	6⅛	6⅛
1	†Air Devices	⅞	⅞	⅞
.10	Ala Pow $7 pf (7)	64	64	64
3.50	Alum Co Am	83½	83	83
1.50	Alum Co pf (6)	101¼	100½	100½
2.50	Alum Ltd	88¼	87	87
4	†Am Airlines	13	12⅝	12⅝
1	†Am Box Board	8½	8½	8½
1	†Am Centrifugal	1⅛	1⅛	1⅛
4	†A CP&LAww(2¾h)	24	22⅝	24
8	Am Cyan B (.60)	18⅝	18⅜	18½
50	Am Gas & El (1.40)	31½	29½	30¼
.25	Am G&E pf (6)	108½	108½	108½
15	Am Light&T (.60e)	14¼	13⅞	14¼
.25	Am Mfg	15⅛	15⅛	15⅛
12	†Am Maracaibo	¾	11	¾
.50	Am Pot&Che(3½g)	42	42	42
2	†Am Repub (.40g)	7⅜	7¼	7¼

Sales in hundreds.		High	Low	Close
.10	Pub S C6% pf(6)XD	95	95	95
.50	P S Ind $6 pf	17¼	17¼	17¼
3.25	Pug Sd P $5 pf	33¾	31	33¾
3	Pug Sd P $6 pf	16¼	15¾	16
	Q			
.40	Quaker Oats pf (6)	137¾	137¾	137¾
1	Quebec Pow (1)	15¼	15¼	15¼
	R			
9	†Red Bank Oil	5½	5¼	5¼
1	†Reiter-Foster	⅟₁₆	⅟₁₆	⅟₁₆
1	†Reliance E&E (¼e)	9⅝	9⅝	9⅝
1	Reynolds Inv	⅟₁₆	⅟₁₆	⅟₁₆
1	†Roosevelt Fd	1⅜	1⅜	1⅜
1	Rossia Intl	⅟₁₆	⅟₁₆	⅟₁₆
4	†Rustless I & S	6⅝	6⅝	6⅝
1	†Rust I&S cvpf(2½)	36⅞	36½	36⅞
4	Ryan Cons	2⅝	2½	2½
3	†Ryerson &Haynes	¾	¾	¾
	S			
30	St Regis Pap	3½	3⅜	3⅜
25	St Regis Pap pf	51½	51½	51½
10	Segal Lock	11	¾	¾
1	Seiberling Rub	2⅜	2⅜	2⅜
2	†Selected Indus	⅞	⅞	⅞

Stocks so marked are fully listed on the curb exchange. All others are dealt on an unlisted trading basis.

Rates of dividends in the foregoing table are annual disbursements based on the last quarterly or semiannual declaration. Unless otherwise noted, special or extra dividends are not included.

XD—Ex dividend. XR Ex rights. (a) Also extra or extras. (e) Declared or paid so far this year. (f) Payable in stock. (g) Paid last year. (h) Cash or stock. (k) Accumulated dividend paid or declared this year. (ur) Under rule. (ww) With warrants. (xw) Without warrants. (war) Warrants.

Foreign Markets.

By the Associated Press.

London, May 11.—The stock market closed with an irregular tone, late dealings being featured by a sharp rally in aviation issues. Transatlantic shares were heavy and losses ranged from fractions to a point. Steel and tobacco stocks were in supply and the gilt-edged division sagged on reports that the London County Council offering would be undersubscribed. A sharp break took place in Brazilian bonds before trading was suspended in these issues, on news of a revolution. Domestic rails, rubbers and oil securities remained quiet.

Paris—Prices moved irregularly in the bourse and rentes finished 25 to 195 centimes lower. Royal Dutch sagged 55 francs, while Suez Canal jumped up more than 400 francs. Bank of France issues gained 25 francs and the industrial section was mixed.

Liverpool—Wheat futures closed ⅛d higher to ½d down. The market was lower early on the bearish American and Canadian Government reports, but steadied later on a fair inquiry for Australian wheat. Hedge selling and scattered liquidation in cotton futures caused prices to close 3 to 5 points down. Lower overseas markets also influenced sentiment.

Boston Wool Market.

Boston, May 11 (AP). (United States Department of Agriculture)—Only scattered purchases of domestic wools were being made today on the Boston market. Most of the sales of spot wools were composed of odd lots, for which holders were willing to accept prices slightly below the general asking price on sizable lines. Prices on fine territory wools in original bags, however, were quite firm, even on clean-up lots. Short French combing fine territory original wools brought 62 to 63 cents scoured basis, while good French combing length fine territory wools in original bags brought 64 to 65 cents, scoured basis.

Longest Non-Stop Train Ride Out Of WASHINGTON

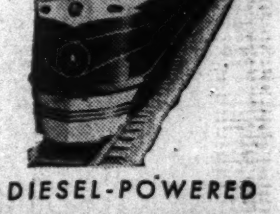

DIESEL-POWERED CAPITOL LIMITED to CHICAGO

Here are the facts: 150 miles to Cumberland, Md., with a brief pause for change of crews. No intermediate passenger stops between Washington and Chicago . . . no switching of cars or engines . . . nothing to disturb your rest en route. The entire train goes right through . . . no cars put on, no cars taken off. So smooth over the rails, it's like *gliding!*

Air-Conditioned, of course—and now on a faster schedule from Washington — later departure and on time arrival. All-Pullman. Radio. No extra fare.

Lv. Washington ...... 5:45 P.M.
Lv. Silver Spring Station 5:59 P.M.
Ar. Chicago .... 8:30 A.M.
(Standard Time)

For Information Telephone District 3300 or National 7370

B&O

BALTIMORE & OHIO R.R.

Rupert Purdon, Army Captain, Is Dead at 43

Twice Wounded in World War, He Held Purple Heart and Oak Leaf.

Capt. Rupert L. Purdon, U. S. A., retired, of 2817 Connecticut avenue northwest, died at Walter Reed Hospital late Tuesday after an operation. He was 43.

Capt. Purdon went overseas in May, 1918, with the Forty-seventh Infantry, and was twice wounded in the Aisne-Marne offensive on August 9, 1918. For these wounds, Capt. Purdon later was awarded the Purple Heart and Oak Leaf Cluster. He was retired February 17, 1920, for disability resulting from his wounds.

Born in Chicago, Ill., February 12, 1895, he enlisted in the Army February 19, 1915, and served under Gen. John J. Pershing on the Mexican border. He was commissioned a second lieutenant of Infantry March 19, 1917, and was promoted to captain on October 12, 1917.

After his retirement, Capt. Purdon became special assistant to Julius Klein, director of the Bureau of Foreign and Domestic Commerce in the Department of Commerce. Later he became special assistant to James A. Moffett, when the latter was Federal Housing Administrator.

Capt. Purdon leaves his daughter, Lucyanne Purdon.

Military services will be held tomorrow at 11 a. m. in the chapel at Arlington Cemetery. Pallbearers will be Jack K. McFall, Arthur Bergman, James Scanlon, Robert Nagel, Rufus G. Dickinson, William J. Donaldson, jr., Merrill Sickle, Marcellus Sheild, John Pugh, Lee Poe Hart and Capt. Waldo Ross.

Rites Set Tomorrow For Allen T. Lewis

Services for Allen T. Lewis, 76, of 27 Bryant street northwest, retired division chief in the Finance Department of the War Department, who died Tuesday in Sibley Hospital, will be held at the Hines undertaking establishment at 1 p. m. tomorrow.

Harry F. Cary Buried; Was Railroad Agent

Harry F. Cary, 64, former general passenger agent of the Southern Railroad here, was buried yesterday at Augusta, Ga. He died Monday in Asheville, N. C., after a brief illness.

Vital Statistics

Births.

George and Nellie Cooper, twin girls.
Edgar and Annie Puryear, boy.
Paul and Rosalie Diehl, boy.
Alden and Katharine Greene, boy.
Rolland and Edna Simmons, boy.
John and Evelyn Embrey, boy.
Wilbur and Frances Birch, boy.
Ralph and Mary Lichtenhan, girl.
Vincent and Dorothy Stevens, girl.
Robert and Vera Cox, girl.
Frederick and Lottie Stevenson, girl.
John and Clarice Charlton, girl.
Kenneth and Rachel Orr, boy.
John and Mary O'Neal, boy.
Israel and Sylvia Berson, boy.
Carlton and Darcus Daniels, boy.
Walton and Ethel Terrell, boy.
William and Florence Whichard, jr., boy.
Alfred and Eva Laforest, boy.
Edward and Hilda Beisler, boy.
Leo and Mae Connors, boy.
Mac and Sarah Bassin, boy.
Maxwell and Esther Hurston, boy.
James and Mae Eakle, girl.
James and Alice Burton, girl.
Ralph and Elizabeth McKlenny, girl.
James and Mary Pinnix, girl.
John and Frances Peyton, girl.
Raymond and Emily Barnes, girl.
Wyatt and Laura Wallace, girl.
Ray and Esther Oliver, girl.
Ernest and Dora Bowie, girl.
Henry and D'Estelle Lowry, girl.
David and Jane Anderson, jr., girl.
James and Madeline Jenkins, boy.
William and Ethel Stewart, girl.

Deaths.

Mary E. Bennett, 80, 1229 Raum st. ne.
Florence N. Thompson, 77, St. Eliz. Hospl.
William F. Lanahan, 71, 1126 F st. ne.
Anthony D. Gaegler, 63, Sibley Hospl.
Robert P. Byers, 56, 61 W st nw.
Martin L. Tompinson, 60, U. S. Soldiers Home Hospl.
Sadie Halfpap, 58, 119 8th st. se.
C. Eugene Irvin, 52, 1363 Monroe st. nw.
Lewis R. Kendall, 31, Casualty Hospl.
Mary Butler, 70, 3024 Stanton rd. se.
Ernest Henderson, 60, Gallinger Hospl.
Ruth Andrews, 53, 1120 Stevens rd. se.
Emily Crowell, 49, Gallinger Hospl.
Rachel Holland, 27, Garfield Hospl.
Vernon Russell, 18, arrival Georgetown Hospl.

Legal Record

DISTRICT COURT.
MOTIONS ASSIGNMENT.
Justice Gordon Presiding.

Ockstadt vs. Ockstadt; rule.
Dement vs. Dement; rule.
Poindexter vs. Poindexter; rule.
Balderson vs. Balderson; rule.
Waddington vs. Waddington; rule.
Lichtenberg vs. Sendindiver; rule.
Kienzlen vs. Alexander; rule.
Lee vs. Topham; rule.
Cobb vs. Lowe; rule.
Goodloe vs. Goodloe. Attys., Neudecker—Cobb, Howard, Hayes.
Key vs. Warfield Motor Co. Attys., Lichtenberg—Ravenol, Baker.
Sullivan vs. Sullivan. Attys., Fields, Fletcher—Hughes.
Borchard vs. Borchard. Attys., Lebowitz—Friedlander.
Seven Seas vs. Davidson. Attys., Newmyer, Kaufman—McCracken, jr., Jones.
Davis vs. Peoples Rapid Transit Co. Attys., Johnson, jr.—Johnson.

LAWSUITS.

Matthew Tepper vs. Charles S. Zurhorst; contract; $3,400. Atty., Joseph W. Hellman.
Carrie E. Mack vs. Capital Transit Co.; damages, $25,000. Atty., George B. Fraser.
Evelyn Brewster vs. J. Stanley LaCoste; damages, $15,000. Attys., Alvin L. Newmyer and David G. Bress.

MECHANICS' LIENS.

A. Eberly's Sons, Inc., vs. Isabelle M. Ambrose; 5105 New Hampshire avenue nw.; $605.50.
Same vs. Harvey L. Bean et al.; 1606 Vermont avenue nw.; $1,293.
Same vs. William J. Hoover et al.; 5509 First street ne.; $356.25.
Same vs. Virginia A. Jones; 1929 Twelfth street nw.; $411.
Same vs. William F. Plein et al.; 4421 Yuma street nw.; $92.50.
Same vs. Charles A. Taylor et al.; 1052 Forty-eighth street ne.; $237.
Same vs. Laura V. White; 415 1 street se.; $174.

DOCKETED JUDGMENTS.

Trenton Auto Radiator Works vs. Andrew J. Knell, etc.; Judgment Municipal Court, $321.74. Atty., George L. Boswell.
The Morris Plan Bank vs. Reuben Minor et al.; Judgment Municipal Court, $90.40. Atty., same.
Same vs. Stephen Pros et al.; Judgment Municipal Court, $206. Atty., same.
Oxford University Press vs. Dr. Richard S. Hillsdale; Judgment Municipal Court, $110. Attys., H. Winship Wheatley, sr. et al.

CIRCUIT COURT ONE.
Justice Letts—Lamer, Clerk.

Elijah Reynolds vs. U. S.; trial resumed, verdict directed for plaintiff.
Oswald F. Beale vs. Sam Halpern; jury sworn, respited until tomorrow.

CIRCUIT COURT TWO.
Justice Proctor—Goff, Clerk.

Keesee, admx., vs. Atlantic Greyhound Lines, Inc.; motion of defendant for new trial.
Berman et al. vs. Atlantic Greyhound Lines, Inc.; motions each case of plaintiff for new trial.

CIRCUIT COURT THREE.
Justice Luhring—Hamilton, Clerk.

Marguerite Dunnigan vs. Anna J. Neil et al.; trial resumed and verdict directed for defendants.

EQUITY COURT ONE.
Chief Justice Wheat—Gardner, jr., Clerk.

Re parcel 221/12; argument concluded and case submitted to jury.

EQUITY COURT TWO.
Justice Bailey—Salter, Clerk.

Harman vs. Dixie Realty Co. et al.; final hearing resumed; continued until tomorrow.
Halfpap et al. vs. Sullivan; final decree dismissing cause with costs against plaintiff; hearing on validity of claim set for May 16.
Youngs vs. Young; order for counsel fees.

Equity Suits.

William S. Tyler 3d vs. Elizabeth R. F. Tyler; absolute divorce. Atty., E. W. Wheatley.
A. Piper vs. Jack F. Piper; absolute divorce. Atty., J. Joseph Donohue.
James P. Molyneaux vs. Gertrude J. E. Molyneaux; absolute divorce. Atty., Samuel Gittelman.
Clara L. Wheatley vs. Walter W. Wheatley; absolute divorce. Atty., E. W. Wheatley.
Louis S. Snead vs. Myra Erma B. Snead; absolute divorce. Attys., Albert Brick.
Bertha Slayton vs. Charles D. Holden, et al.; adverse possession. Atty., George C. Gertman.
Jessie A. Nye vs. Lewis Dangerfield Nye; restraining order. Atty., Raymond Gittelman.
W. C. & A. N. Miller Development Co., vs. Emil Properties Corp.; to cancel tax. Atty., Marvin Farrington.
Edith Broadus vs. George E. Broadus; limited divorce. Attys., James K. Hughes.
Orris M. Nash vs. Elizabeth Nash; absolute divorce. Atty., Thomas O. King.
Richard E. Martin vs. Commissioner of Patents. Atty., Charles S. Grinder.
Robert J. Copthorn vs. Dorothea E. Copthorn; absolute divorce. Atty., John L. Fowler.
John W. Thompson vs. Katherine S. Thompson et al.; enforce trust. Atty., Thomas H. Patterson.

PROBATE PROCEEDINGS.
Justice Adkins, Presiding.

Estate of Helen B. Martin; will filed dated September 18, 1914; codicil filed dated September 4, 1933; codicil filed dated March 26, 1918.
Estate of Thomas E. Turpin; will filed dated June 4, 1932.
Estate of Addison L. Bohanan; will filed dated April 3, 1936.
Estate of Nellie B. Stitt; will filed dated October 31, 1934.
Estate of Joseph L. Smith; letters of administration granted Josephine W. Smith; bond, $1,000. Atty., C. Marker.
Estate of George A. Takas; letters of administrator granted Charles J. Demas; bond, $700. Atty., G. C. Vournas.
Estate of Elizabeth T. Smith; letters testamentary granted Elizabeth S. Frasier; bond, $1,500. Atty., J. W. Wood.
Estate of Petro Demetro; letters of administration granted Tinka Demetro; bond, $1,000. Atty., W. Wendell.
Estate of Dorsey C. Whitaker; letters testamentary granted George F. Williams; bond, $4,000. Atty., G. F. Williams.
Estate of Thomas J. Martin; letters of administration granted Agnes M. Miller; bond, $3,000. Atty., W. R. Lichtenberg.
Estate of Bella A. Trouland; executrix authorized to file special bond, $1,500. Attys., Leahy & Hughes.

Daily Cross Word Puzzle

ACROSS.

1 Little lie
4 Alack
8 Openings
12 By
13 Tolerable: colloq.
14 Point where a leaf leaves the branch
15 Eats away bit by bit
17 Problems in arithmetic
19 Musical note
20 Before
21 Festival
22 Light bed
23 Bushy clump
24 Blue birds
25 Location
26 Symbol for gold
27 Tablets
28 Strike
29 Religious poems
31 Tradition
34 Lawless crowd
35 Socket which holds the mouthpiece of a clarinet
36 Three-toed sloth
37 Chilled
38 [illegible]
39 Finished
40 Salutation
41 Series of dropped stitches
42 Cover or disguise
43 Mountain in Crete
44 Alternative
45 Sister of one's parent
46 Celestial bodies
48 Lowest of the high tides
50 Tapering solid
52 Golf instructor: colloq.
53 Princely Italian family
54 Sufficient: poetic
55 Spread loosely

DOWN.

1 Weary
2 Produced by the action of intense heat
3 Piece of lumber
4 Donkey
5 Behold
6 Tests ore
7 Persons
8 Aeriform fluid
9 Hewing tool
10 Steer
11 Kind of rock
16 Ourselves
18 Mother
21 Chisels used in mining
22 Quote
23 Strike gently
24 Upright timber forming the side of an opening
25 Indication
27 Walk wearily
28 Present
30 So be it
31 Couple
32 Kingdom divided in the Middle Ages between France and Spain
33 Form used in stamping
35 Capital of Massachusetts
37 Aromatic principle of violet root
38 Makes well
39 Form of [illegible]
40 Render suitable
41 The Greek M
42 Pronoun
43 Color
44 [illegible]
45 Use needle and thread
47 Turf
49 [illegible]
51 Not any

Solution of Yesterday's Puzzle.

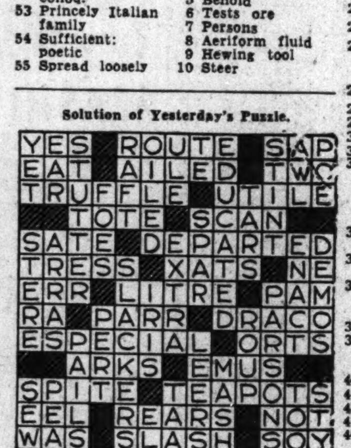

Copyright, 1938.

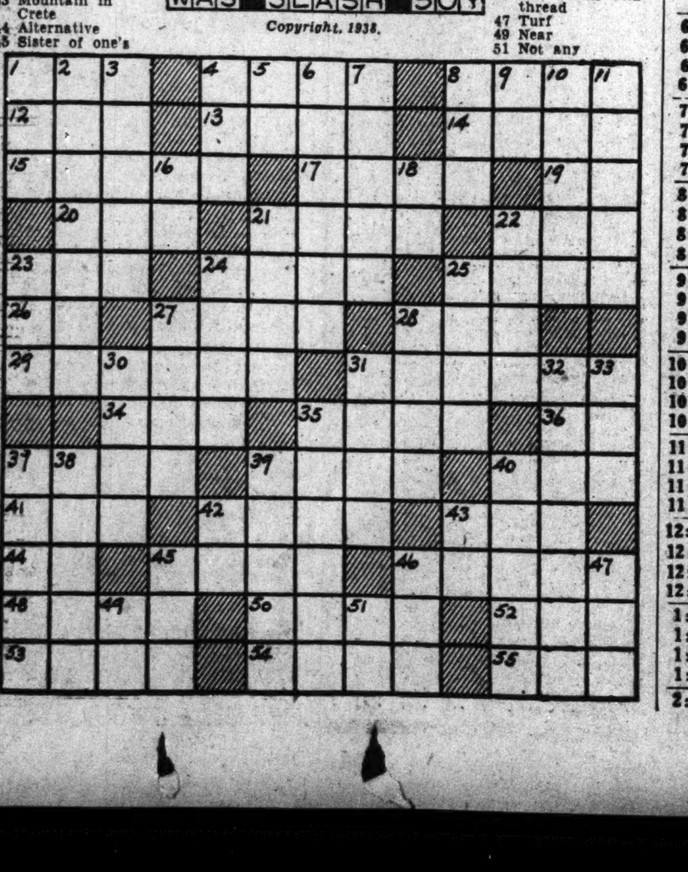

Army and Navy Transfers

Army.

BRIGADIER GENERAL.

George C. Marshal, Vancouver Barracks, Wash., to Washington, D. C.

COLONEL.

Richard H. Somers, O.D., Panama Canal Department, to Watervliet, N. Y.

LIEUTENANT-COLONELS.

William E. Lynd, A.C., Boston, Mass., to Hawaiian Department.

Francis P. Hardaway, Cav., Hawaiian Department, to Fort H. G. Wright, N. Y.

MAJORS.

Ernest C. Bomar, O.D., Atlanta, Ga., to Frankfort Arsenal, Pa.

Frank P. Coffin, Inf., Fort Niagara, N. Y., to Burlington, Vt.

Arthur E. Fox, F.A., Hawaiian Department, to New York, N. Y.

Samuel A. Greenwell, Cav., Washington, D. C., to London, England.

Robert D. Knapp, A.C., Maxwell Field, Ala., to Little Rock, Ark.

Gregory S. Lavin, O.D., Fort Monroe, Va., to Governors Island, N. Y.

Ralph Millis, C. E., Wilmington, N. C., to Teaneck, N. J.

Bob E. Nowland, A.C., Fort Leavenworth, Kans., to Los Angeles, Calif.

George Leo Ramsey, Inf., Clemson, S. C., to Pittsburgh, Pa.

Lester J. Whitlock, F.A., Fort Leavenworth, Kans., to Jonesboro, Ark.

James R. Lowder, Hawaiian Department, to Fort Wadsworth, N. Y.

Albert M. Jackson, Panama Canal Department, to Fort Winfield Scott, Calif.

CAPTAINS.

John I. Hincke, Hawaiian Department, to Fort Monroe, Va.

George W. Palmer, Hawaiian Department, to Fort Preble, Me.

Carl F. Tischbein, Hawaiian Department, to Fort Monroe, Va.

Robert L. Miller, Panama Canal Department, to Fort Totten, N. Y.

John E. Mortimer, Panama Canal Department, to Fort Monroe, Va.

William F. Neithamer, Panama Canal Department, to Fort Barrancas, Fla.

John T. Keeley, Inf., Fort Lewis, Wash., to Fort Francis E. Warren, Wyo.

FIRST LIEUTENANTS.

Leslie G. Ross, C. A. C., Hawaiian Department, to Fort Hancock, N. J.

Ernest F. Heidland, C. A. C., Hawaiian Department to Fort Hancock, N. H.

James T. Barber, Hawaiian Department, to Fort H. G. Wright, N. Y.

Paul Elias, Hawaiian Department, to Fort Sheridan, Ill.

Robert Totten, Hawaiian Department, to Fort Winfield Scott, Calif.

James McCormack, jr., C. E., Fort Belvoir, Va., to Vicksburg, Miss.

Frederick W. Ott, A. C., Panama Canal Department, to Randolph Field, Tex.

SECOND LIEUTENANTS.

Francis M. McGoldrick, Hawaiian Department, to Fort H. G. Wright, N. Y.

Ray A. Pillivant, Hawaiian Department, to Fort Totten, N. Y.

Nicholas T. Perkins, Panama Canal Department, to Fort Totten, N. Y.

Navy.

LIEUTENANT COMMANDER.

Robert Bolton, jr., det. Nav. Sta., Guantanamo Bay, Cuba, in July; to U.S.S. Arizona as 1st Lieut. and damage control officer.

Thomas B. Dugan, det. U.S.S. Downes about June 17; to command U.S.S. Hovey.

Lunsford Y. Mason, jr., det. staff, Cdr. Base Force, about June 6; to command U.S.S. Worden.

LIEUTENANT.

Horace B. Butterfield, det. Co. VCS-3 (U.S.S. Concord) about June 15; to command VCS-2 (U.S.S. Trenton).

Robert E. Cronin, ors. March 3 modified. To U.S.S. Downes as exec. officer; instead duty U.S.S. Maryland.

Sylvius Gazze, det. VP-19 in May; to Nav. Air Sta., San Diego, Calif.

Ross R. Kellerman, det. VP-4 in July; to U.S.S. Ranger as aerological officer.

Orlin L. Livdahl, det. U.S.S. Claxton about July 28; to Nav. Trng. Sta., Norfolk, Va.

LIEUTENANTS (J.G.).

George W. Lautrup, jr., det. Subm. Base, New London, Conn., about June 8; to Asiatic Station for duty in submarines.

Frank G. Shelby, det. Submarine Base, New London, Conn., about June 8; to U.S.S. Pike.

ENSIGNS.

John R. Middleton, jr., det. subm. base, New London, Conn., about June 8; to U. S. S. Dolphin.

Norvell G. Ward, det. subm. base, New London, Conn., about June 8; to U. S. S. S-26.

Medical Corps.

Lieut. Cdr. Earle P. Huff (MC), det. 3d Nav. Dist., about April 30; to home, relieved all active duty.

Dental Corps.

Lieut. Cdr. Sidney D. Halleck (DC), det. Nav. Trng. Sta., San Diego, Calif., about April 30; to home, relieved all active duty.

Lieut. Cdr. Sidney P. Vail (DC), det. Norfolk Navy Yard, Portsmouth, Va., in August; to U. S. S. Texas.

Supply Corps.

Lieut. Cdr. Palmer J. McCloskey (SC), det. Nav. Ord. Plant, S. Charleston, W. Va., on May 16; to continue treatment Nav. Hosp., Washington, D. C.

Civil Engineer Corps.

Capt. Ernest R. Gaylor (CEC), det. Navy Yard, Puget Sound, Wash., about October 1; to home, relieved all active duty.

Chaplain Corps.

Capt. Edward A. Duff (ChC), on disch. treatment Nav. Hosp., San Diego, Calif.; to home, relieved all active duty.

Tobacco Markets.

Special Dispatch to The Post.

Baltimore, Md., May 11.—Maryland—For the past week we had receipts of 255 hhds. and sales of 16 hhds. The demand was good for all but common grades.

Ohio—Nothing new to report.

Deliveries.

	Coastwise.	Domestic.	Foreign.	Total.	Ohio.	Total.
	—Maryland—					
This week	..	202	150	352	..	352
Previously	..	16.135	2.294	18.429	12	18.441
Totals	..	16.337	2.444	18.781	12	18.793

Stock in Warehouses.

	Md.	Ohio.	Total.
Stock January 1	26.449	40	26.489
Receipts since	1.940	87	2.027
Totals	28.389	127	28.516
Delivered since	18.781	12	18.793
Stocks today	9.608	115	9.723

On the Air Today

Arch McDonald broadcasts play-by-play description of the Detroit-Washington baseball game, direct from Griffith Stadium—WJSV, 3 p. m.

* * * *

Grace George—star of current Broadway success, "The Circle"—is guest star on the Rudy Vallee variety show—WRC, 7 p. m.

* * * *

Robert Montgomery and Rita Johnson star in a dramatic sketch of life at a metropolitan airport, entitled "Grounded," headlining tonight's "Good News of 1938" show—WRC, 8 p. m.

* * * *

Beethoven's Seventh Symphony, Benjamin Dale's "Romance"—with William Primrose as soloist—and the Polovetzian Dances and Choruses from Borodin's "Prince Igor" are programmed by the Toronto Promenade Symphony Orchestra—WMAL, 8 p. m.

* * * *

Bob Trout interviews Florence McLaughlin, woman telegrapher, in the third of a series of broadcasts entitled "Americans at Work," designed to give radio listeners a picture of America in all fields of endeavor—WJSV, 9:30 p. m.

The Post Radio Time-Table

Thursday, May 12. Washington Eastern Standard Time.

	WMAL 476M—630KC	WRC 316M—950KC	WOL 229M—1,310KC	WJSV 206M—1,460KC	
6:00	....	Gor. Hittenmark	Musical Clock ...	The Old	6:00
6:15	....	" "	" " ...	Chanticleer	6:15
6:30	Today's Prelude.	" "	" " ...	" "	6:30
6:45	" "	" "	" " ...	" "	6:45
7:00	" "	" "	" " ...	Arthur Godfrey	7:00
7:15	" "	" "	" " ...	" "	7:15
7:30	Sta. FDS Presents	" "	News	" "	7:30
7:45	" " "	" "	Musical Clock...	" "	7:45
8:00	" " "	News	" "	Jean Abey	8:00
8:15	" " "	Gor. Hittenmark	" "	Arthur Godfrey	8:15
8:30	Earl Godwin ...	" "	" "	Road of Life...	8:30
8:45	Music of Distinc.	" "	News	Bach. Children.	8:45
9:00	Aunt Jemima ...	Mrs. Wiggs	Singing Strings ..	Pretty K. Kelly	9:00
9:15	Margot, Castlew'd	John's Other Wife.	Choir Loft	Myrt and Marge	9:15
9:30	Terry Regan ...	Just Plain Bill...	Morning Concert..	Hilltop House..	9:30
9:45	Rhythm Makers..	Woman in White.	News; Police ...	Stepmother	9:45
10:00	Mary Marlin....	David Harum ...	To Be Ann.......	Mary L. Taylor	10:00
10:15	Timely Garden..	Lorenzo Jones ...	Traffic Court....	Women's News.	10:15
10:30	Vic and Sade...	Home Makers ...	Salute to Cities..	Big Sister	10:30
10:45	Edward McHugh.	True Life Dramas.	Popular Medley ..	Real Life Stories	10:45
11:00	Time for Thought	D. Harding's Wife	Boy & Girl Friend	M. M. McBride.	11:00
11:15	George Griffin...	The O'Neills	Musical Potpourri.	Goldbergs	11:15
11:30	National	Mary Mason	" " .	Helen Trent ..	11:30
11:45	Farm and	" "	Reveries	Our Gal Sund'y	11:45
	AFTERNOON PROGRAMS.				
12:00	Home Hour	News	Happy Gang	Betty and Bob.	12:00
12:15	" " "	Air Maneuvers ..	News	Hymns	12:15
12:30	Sen. S. Minton...	Merry Go Round..	R. Battle's Orch..	Grimm's Dau'r	12:30
12:45	News	Words and Music.	Leonard Warren .	Valiant Lady ..	12:45
1:00	Fran Allison ...	Music Guild	Harold Turner ...	News	1:00
1:15	Let's Talk It Over	" "	Between Bookends	O'Neils	1:15
1:30	Dot and Pat....	Light Opera Sel...	Dance Music	Columbia	1:30
1:45	Johnnie Johnston.	" " "	" "	Salon Orch	1:45
2:00	Piano Recital ..	P. Young's Family	Tony Wakeman ..	Al'din's Kitchen	2:00
2:15	Asher & Jimmie	Ma Perkins......	" "	Block's Var'ties	2:15
2:30	Joe Green Orch..	Vic and Sade....	" "	U. S. Army	2:30
2:45	" " " ..	Guiding Light....	" "	Band	2:45
3:00	Club Matinee ...	Backstage Wife.	News	Washington-	3:00
3:15	" " ...	Mary Marlin.....	Helen Daniels	Detroit	3:15
3:30	Women's	The Hughes Reel.	" " ..	Baseball Game	3:30
3:45	Clubs	Music Graphs	Tony Wakeman ..	" " "	3:45
4:00	The Four of Us.	Cecily Brown	" " ..	" " "	4:00
4:15	Don Winslow ...	Benno Rubinoff ..	" " ..	" " "	4:15
4:30	Singing Lady ...	Your Family	" " ..	" " "	4:30
4:45	Wash. Calling..	Orphan Annie ...	" " ..	" " "	4:45
5:00	George Holmes..	Sundown Revue...	Cocktail Capers ..	Music Moods...	5:00
5:15	News	" " ..	" " ..	Eve. Rhythms.	5:15
5:30	Twilight Tunes.	Sports Column...	The Ladies	Boake Carter ..	5:30
5:45	Lowell Thomas..	Dick Tracy......	News	Peggy Tudor...	5:45
	EVENING PROGRAMS.				
6:00	Easy Aces	Amos 'n' Andy...	Sports Resume ..	Entertainment .	6:00
6:15	Mr. Keen	Vocal Varieties .	Five Star Final ..	Arch McDonald.	6:15
6:30	Elvira Rios	Ink Spots	Don't Believe It..	We the People.	6:30
6:45	Capella Choir..	Tell Sisters......	Melody Moments..	" " " .	6:45
7:00	March of Time..	Rudy Vallee....	Fulton Lewis, Jr...	Kate Smith ...	7:00
7:15	" " " ..	" "	Italian Serenade..	" " ...	7:15
7:30	Dancing Disk...	" "	Green	" " ...	7:30
7:45	Symphonette ...	" "	Hornet	" " ...	7:45
8:00	Toronto	Good News of	Musical Mystery..	Maj. Bowes ...	8:00
8:15	Promenade	1938	Jimmy Scribner...	" " ...	8:15
8:30	Symphony	" " "	Rhythm Rhapsody.	" " ...	8:30
8:45	Orchestra	" " "	Moonlight Rhythms.	" " ...	8:45
9:00	National Hospital	Music Hall.......	Lobbies	Current Ques...	9:00
9:15	Day Program	" "	"	Adv. in Science	9:15
9:30	Viv. Della Chiesa	" "	Concert Revue...	Americans at	9:30
9:45	Sec. Ag. Wallace	" "	" " ..	Work	9:45
10:00	Eddie Le Baron.	News—Tune Types	" " ..	Elington's Orch.	10:00
10:15	Schallert Reviews	" " "	Rhumba Rhythms..	Screenscoops ..	10:15
10:30	Madriguera's	Retailing	Theater Digest ..	News	10:30
10:45	Orchestra	and Recovery	" " ..	D. Gasparre Or.	10:45
11:00	News	Sports	Ernest Coulton ..	L. Brusiloff	11:00
11:15	Music You Want	Modern	" "	Presents	11:15
11:30	" " "	Music	Bob Crosby's	H. King's	11:30
11:45	" " "	Maestros	Orchestra	Orchestra	11:45
12:00	Night Watchman	Sign off	News	P. Kain's	12:00
12:15	....	....	J. Garber's Orch..	Orchestra	12:15
12:30	....	....	A. Weeks' Orch...	Witching Hour	12:30
12:45	....	....	" "	" "	12:45
1:00	....	....	Dance Music	Sign Off	1:00
1:15	....	....	....	....	1:15
1:30	....	....	....	....	1:30
1:45	....	....	....	....	1:45
2:00	....	....	Sign off	....	2:00

The Weather

Today's Sun and Tide Table

(Furnished by United States Department of Commerce, Coast and Geodetic Survey.)

			A.M.	P.M.
Sun rises......4:58		High tide.	6:31	6:56
Sun sets.......7:11		Low tide..	12:47	1:25

Weather Conditions.

U. S. Dept. of Agriculture, Weather Bureau, Washington, Wednesday, May 11, 7:30 p. m.

Forecast for the District of Columbia—Fair and continued cool Thursday and Friday; gentle northwest shifting to north or northeast winds.

For Maryland and Virginia—Generally fair and continued cool Thursday and Friday.

Conditions.

Pressure remains low over the Atlantic States and the St. Lawrence Valley and it is low and falling from Kansas southward and southwestward to northern Mexico, Dodge City, Kan., 29.66 inches; Boston, Mass., 29.78 inches, and Hatteras, N. C., 29.80 inches. Pressure is abnormally low over Alaska and Yukon and it is falling rapidly thence eastward and southeastward over western Canada, Cordova, Alaska, 28.74 inches. Pressure remains high from southern Hudson Bay and Manitoba southward over the upper Mississippi Valley and the upper lake region, Port Harrison, Quebec, 30.24 inches, and Port Arthur, Ont., 30.22 inches. Pressure is high also along the North Pacific Coast, Eureka, Calif., 30.20 inches, and over the ocean northeast of Puerto Rico, S. S. San Antonio, 30.30 inches. The disturbance that was southeast of Nova Scotia this morning is apparently centered tonight about 400 miles southeast of Newfoundland, moving rapidly east-northeastward, S. S. Black Hawk, 29.65 inches. Showers have occurred in the Ohio and lower Missouri Valley, Tennessee, the Appalachian region, the Middle Atlantic States, New York, northern New England, the North Pacific States, the northern Plateau region, and in portions of the Rocky Mountain region, and the Plains States. The temperature has fallen from Nebraska and the Dakotas eastward to the Appalachian region.

Local Weather Report.

Temperature—Midnight, 60; 2 a. m., 58; 4 a. m., 57; 6 a. m., 53; 8 a. m., 59; 10 a. m., 62; 12 noon, 62; 2 p. m., 64; 4 p. m., 65; 6 p. m., 62; 8 p. m., 62; 10 p. m., 57. Highest, 67. Lowest, 53.

Relative humidity—7:30 a. m., 72; 1:30 p. m., 65; 7:30 p. m., 90. Rainfall (7:30 p. m. to 7:30 p. m.), trace. Hours of sunshine, 4.7. Per cent of possible sunshine, 33.

Departures From Normal.

Accumulated excess of temperature since January 1, 1938, 634 degrees.

Excess of temperature since May 1, 1938, 66 degrees.

Accumulated deficiency of precipitation since January 1, 1938, 5.94 inches.

Deficiency of precipitation since May 1, 1938, 1.01 inches.

Temperatures and Precipitation.

Temperatures and precipitation for 24 hours ended Wednesday at 7:30 p. m.

	High. Wed.	Low. Tues. night.	7:30 p. m.	Rainfall.
Washington, D. C. ..	64	53	62	....
Asheville, N. C.	63	44	56	....
Atlanta, Ga.	74	54	68	....
Atlantic City, N. J...	62	50	58	0.08
Baltimore, Md.	66	56	62	0.02
Birmingham, Ala. ..	76	52	72	....
Bismarck, N. Dak. ..	68	44	58	....
Boston, Mass.	66	48	60	....
Buffalo, N. Y.	46	34	42	....
Cheyenne, Wyo.	60	44	56	....
Chicago, Ill.	50	40	44	....
Cincinnati, Ohio	54	48	50	0.08
Cleveland, Ohio ...	48	40	44	....
Dallas, Tex.	78	58	76	....
Davenport, Iowa	58	40	56	....
Denver, Colo.	68	48	66	....
Des Moines, Iowa ..	62	48	58	....
Detroit, Mich.	50	30	44	....
Duluth, Minn.	46	30	42	....
El Paso, Tex.	88	58	86	....
Galveston, Tex.	76	64	74	....
Helena, Mont.	56	44	58	....
Huron, S. Dak.	64	44	60	....
Jacksonville, Fla. ...	82	62	76	....
Indianapolis, Ind. ..	56	42	56	0.08
Kansas City, Mo. ...	70	54	62	0.20
Little Rock, Ark. ...	78	54	76	....
Los Angeles, Calif...	70	56	68	....
Louisville, Ky.	64	54	54	0.01
Marquette, Mich. ...	40	34	38	....
Memphis, Tenn.	76	56	70	0.16
Miami, Fla.	80	70	72	0.33
Minneap.-St. Paul ..	58	36	58	....
Mobile, Ala.	78	56	76	....
New Orleans, La. ..	80	64	78	....
New York, N. Y. ...	62	48	56	....
North Platte, Nebr..	70	46	62	....
Omaha, Nebr.	68	52	60	....
Philadelphia, Pa. ...	66	52	60	....
Phoenix, Ariz.	94	58	92	....
Pittsburgh, Pa.	52	42	48	0.08
Portland, Me.	56	46	46	0.01
Portland, Oreg.	64	52	62	0.35
Rapid City, S. Dak...	58	48	52	0.06
St. Louis, Mo.	64	56	60	....
Salt Lake City, Utah	72	46	68	....
San Antonio, Tex...	80	58	80	....
San Diego, Calif. ...	68	56	64	....
San Francisco, Calif.	64	50	60	....
Santa Fe, N. Mex...	70	44	66	....
Savannah, Ga.	80	62	72	0.01
Seattle, Wash.	58	50	58	0.46
Springfield, Ill.	60	42	60	....
Tampa, Fla	84	72	74	....
Vicksburg, Miss.	80	58	76	....

Licensed to Marry.

Robert Wilson Blair, 30, Cordova Apartments, and Marie J. Weigert, 23, 215 Webster street northwest. The Rev. William J. Sweeney.

Harold William Norton, 24, 1658 Euclid street northwest, and Ina Smith, 21, Milford, Utah. The Rev. Wallace M. Hales.

John Philip Diambatista, 22, 4726 Eighth street northwest, and Lillian Osmann, 23, 1323 Harvard street northwest. The Rev. J. W. Rustin.

William Bernard Wills, 24, 1107 Massachusetts avenue northwest, and Mary Ethel Morehead, 19, 5127 Second street northwest. The Rev. A. F. Poore.

George Francis Peters, 29, 2710 O street northwest, and Fannie Lugenia Murphy, 24, 2128 F street northwest. The Rev. Vincent J. Assing.

Eugene Morton Scott, 23, 222 D street northwest, and Margaret Delores Glenn, 23, same address. The Rev. Wiley Westray.

Raymond M. Madell, 21, 1225 Alton court northeast, and Marie Anita Colbert, 20, 213 Twelfth street northeast. The Rev. H. F. Graebenstein.

William Brown, 21, Vienna, Va., and Eva Mae Tyree, 21, Brightwood, Va. The Rev. Otis Jarmon.

Edward Houston, 39, 1317 Ninth street northwest, and Grace Brown, 28, same address. The Rev. J. Edward Graham.

Marriage licenses issued in Arlington County:

Joseph Clair Wallace, 22, of Ligonier, Pa., and Alice Fullerton, 21, of 4215 Wilson boulevard, Arlington, Va.

Julian R. Barton, 24, of 2000 Sixteenth street northwest, Washington, and Hilda B. Cohen, 22, of 415 Washington avenue, Clarksburg, W. Va.

Henry William Clothier, 29, of Quantico, Va., and Lillian McAllister, 22, of 2004 F street northwest, Washington.

Harry B Buford, jr., 25, and Mary Elizabeth Herion, 21, both of 609 Fourteenth street northwest, Washington.

Lloyd James Hilton, 31, and Agnes Clair S. Carey, 30, both of 31 Rector street, Milburn, N. J.

Carl Laurel Taylor, 30, of 1038 North Utah street, Arlington, Va., and Dorothy May Tapp, 27, of 1025 North Utah street, Arlington, Va.

Local Produce

(Prices paid shippers net f.o.b. Washington) By U. S. Bureau of Agricultural Economics.

EGGS—Government graded and dated eggs: Whites, U. S. Extras, large, 23½; U. S. Extras, mediums, 18; U. S. Standards, large, 21; U. S. Standards, mediums, 17½. Nearby ungraded eggs: Current receipts, whites, 19@19½; mixed colors, 18@18½.

LIVE POULTRY—Fowl, colored, heavy, 19@21; No. 2s, 15@16; Leghorns, 15@16; roosters, 12. Chickens: Virginia Rocks, broilers, 2 pounds and less, 21@22; fryers, 20@22; roasters, 22@23; No. 2s, 15@16. Delaware Rocks and Crosses: Broilers, 2 pounds and less, 20@22; fryers, 20@21; roasters, 22@24; No. 2s, 15@16; mixed-colored fryers, 17@20; Leghorns, broilers, 1½ pounds and less, 16@18; 1¾ pounds and up, 19@21. Turkeys: Old hens, 19@20; old toms, 17; No. 2s, 15.

Fruits and Vegetables.

APPLES—Bushel baskets, U. S. No. 1, Maryland, Pennsylvania, Virginia and West Virginia: Staymans, 2¼-inch minimum, 50@60; 2½-inch minimum, 65@75; 2¾-inch minimum, 75@85; 3-inch minimum, 90, few higher; Black Twigs, 2¼-inch minimum, 50@55; 2½-inch minimum, 60@65; 2¾-inch minimum, 65@70; 3-inch minimum, 75@85; Winesaps, 2-inch minimum, 40@50; 2¼-inch minimum, 55@65, few lower; 2½-inch minimum, 75@85; 2¾-inch minimum, 85@1.00, few higher; Golden Delicious, 2¼-inch minimum, 50@65, few higher; 2½-inch minimum, 65@75, few higher; 2¾-inch minimum, 85@1.00; 3-inch minimum, 1.00@1.10; Delicious, 2¼-inch minimum, 60@75; 2½-inch minimum, 75@90; 2¾-inch minimum, 1.00@1.15; 3-inch minimum, 1.15@1.25. Boxes and cartons, Pennsylvania and Virginia U. S. No. 1: Staymans, 2¼-inch minimum, 50@60; 2½-inch minimum, 65@75; 2¾-inch minimum, 75@85; 3-inch minimum, 90@1.00; scalded stock, 25@50; Pippins, 160s, 85@90; 112s, 1.00@1.15; 96s, 1.35; Lowrys, 160s, 65@75; 112s, 85@90; 90s, 1.00@1.10. Fancy: Staymans, 113s-150s, 90@1.00; 80s-100s, 1.25@1.35; wasty 50@75, as to size; Delicious, 113s-163s, 90@1.35; 80s-100s, 1.50@1.75; Golden Delicious, 113s-163s, 75@1.00; 88s-100s, 1.25@1.65; Romes, 113s-138s, 1.00@1.10; 72s-100s, 1.25@1.75. C grade: Delicious, 75@1.00, as to size.

ASPARAGUS—Pyramid crates, dozen crates: New Jersey, very large size, 2.00@2.25; large size, 1.75@2.00; medium to large size, 1.50@1.75; medium size, 1.50. Delaware, all sizes, 1.00@1.75.

CABBAGE—South Carolina, 1½-bushel hampers, Domestic Round type, 40@50.

CELERY—Florida, Florida standard and 16-inch crates, trimmed tops, individually washed, 3-10 dozen, 2.40@2.50, few higher, few low as 2.00@2.25.

LETTUCE—California, market steady, Western crates, Iceberg type, 5 dozen, 4.50@5.00. South Carolina, market steady, Eastern crates, Iceberg type, 1.75@2.25, mostly 2.00. North Carolina, market weaker, 5-peck hampers, Big Boston type, 1.50@1.75.

ONIONS—Texas, 50-lb. sacks, Yellow Bermudas, U. S. Commercial, 1.35@1.50, few poorer stock, 1.00@1.25.

PEAS—North Carolina, bushel hampers, 75@1.00, mostly 90.

POTATOES—100-lb. sacks, U. S. No. 1: Maine, Green Mountains, 1.40@1.50. Idaho, Russet Burbanks, 1.90@2.00, few higher. New stock: Florida, double-head barrels, Spaulding Rose, U. S. No. 1, 3.00@3.50, mostly 3.25; Katahdins, U. S. No. 1, 3.00@3.25; mostly 3.25.

SWEET POTATOES—Bushel baskets: North Carolina, Nancy Halls, 90@1.00, few 1.10. Puerto Ricans, 75@1.00, mostly 90.

STRAWBERRIES—24-quart crates, various varieties; Norfolk section, Virginia, holdovers, 1.50@2.50, mostly 2.00. Eastern Shore Maryland, 3.00@3.25; holdovers, 2.00, few higher.

BEANS (SNAP)—Florida, Georgia and South Carolina, holdovers, bushel hampers, green, Flat type, 50@1.00, mostly 75.

PEPPERS—Florida, California Wonders, bushel baskets, 1.00@1.25; crates, 1.50@2.00; few good quality, 2.50.

LIMA BEANS—Florida, bushel hampers, 2.10@2.25; poor condition, 1.00@2.00, mostly 1.50.

SQUASH—South Carolina, bushel hampers, white, wrapped, 50@1.00, mostly 1.00; yellow, 50@1.25, mostly 1.00@1.25.

CARROTS—Texas, ½ Western crates, 1.25@1.50; bushel baskets, topped, washed, 1.75; California, Western crates, 3.00@3.50, mostly 3.25.

TOMATOES—Florida, lug boxes, ripes and turning, wrapped, 6x6, 1.50@1.75; 6x7, 1.25@1.50.

CAULIFLOWER—California, crates, 1.85@2.00.

BEETS—Norfolk Section, Virginia, hothouse stock crates, 1.35@1.50; local, 4 per bunch.

ORANGES—California, boxes, 2.85@3.25, mostly 3.00; Florida, standard crates, 2.00@3.00; 2-bushel crates, 2.00@3.00.

GRAPEFRUIT—Florida, 2-bushel crates, 2.00@3.00; standard boxes, 2.00@3.00.

LEMONS—California, boxes, 5.00@6.25, mostly 5.50.

PINEAPPLES—Puerto Rico, crates, 3.00@3.50.

HONEYDEWS—Chile, jumbo crates, 2.75@3.00.

GRAPES—Argentina, 20-lb. lugs, 2.00@2.25, few lower.

AVOCADOS—California, flat crates, U. S. No. 1, 3.15@3.90; poorer stock, 2.00@3.00.

SPINACH — Pennsylvania, 40@50 per bushel.

RADISHES—Local, 1@2 per bunch.

MUSHROOMS—Pennsylvania, Delaware and Maryland, 3-lb. baskets, 25@75, mostly 50.

LIMES—Florida, Persian Limes, ¼-bushel, 2.00@3.00; excellent quality, 3.00@4.00.

CORN—Florida, crates, 2.00@2.50, few lower.

KALE—Local, 35@40.

PARSLEY—Texas, ½-crates, 1.00@1.25; New Jersey, bushel baskets, 1.50.

ROMAINE—North Carolina, 5-peck hampers, 1.00@1.25, few low as 75.

MANGOES—Florida, flat crates, Haydens, 2.00@3.00; Peach Mangoes, 1.00@1.25.

ENDIVES—Belgium, boxes, 2.00@2.25.

(Quotations from other sources.)

BUTTER—90 score, 1-pound prints, 27; tub, 26½; ¼-pound prints, 27½; 92 score, 1-pound prints, 29½; ¼-pound prints, 30½.

MEATS—Choice beef, 15; calves, 16; lambs, 19; veal, 16; sows, 19; fresh pork, 22; pork loin, 20; fresh ham, 20 large skinned hams, 18 smoked, skinned bacon, 21; smoked ham, 23; sliced bacon, 29; piece bacon, 25; compound, 11; lard, 10½.

LIVE STOCK—Pigs, 120-140 pounds, 6¾@7; light pigs, 140-160 pounds, 7@7¾; 160-200, 7¼@7½; heavies, 200-250 pounds, 7@7¼; 250-300 pounds, 6½@7; sows, 5@6; stags, 3@5; calves, 9.99¼@10.49½.

Ship Movements

Arrived Yesterday.

Scanyork, from Gdynia.

Arrive Today.

Western Prince, from Trinidad.

Arrive Tomorrow.

Deutschland, from Hamburg.
Exochorda, from Mediterranean.
Manhattan, from Hamburg.
Rex, from Naples.

Sailing Today.

Drottningholm, for Gothenburg.
Excello, for Casablanca.

Sailing Tomorrow.

American Banker, for Plymouth.
Britannic, for Cobh.
Mormacsun, for Gothenburg.

DIED

BALL, ROBERT M. On Thursday, May 5, 1938, at Veterans' Hospital No. 48, Atlanta, Ga., ROBERT M. BALL formerly of the War Dept. Services and interment were on Monday, May 9, 1938, in Arlington National Cemetery.

COBURN, ARTHUR A. On Wednesday, May 11, 1938, at his residence, 3727 Brandywine st. nw., ARTHUR A. COBURN, beloved husband of Anna Richardson Coburn and brother of Mrs. J. Howard Hayes, of Arlington Heights, Mass. Funeral on Friday, May 13, 1938, at 1:30 p. m., from the above residence. Relatives and friends are invited to attend. Interment Cedar Hill Cemetery.

COLE, LAURA STAPLETON. On Monday, May 9, 1938, at her residence, 26 V st. nw., LAURA STAPLETON COLE, beloved wife of Luke A. Cole and mother of Howard S., Joseph C. and Sarah Elizabeth Cole. She is also survived by her brother, Clark J. Stapleton, of Parkersburg, W. Va., and sister, Mrs. T. A. Prouse, of Greenfield, Mo. Funeral services at Eckington Presbyterian Church, North Capitol and Florida ave. ne., on Thursday, May 12, at 2:30 p. m. Interment Glenwood Cemetery.

GAEGLER, ANTHONY D. On Monday, May 9, 1938, at Sibley Memorial Hospital, ANTHONY D. GAEGLER, beloved husband of Barbara Miller Gaegler and father of Francis X. and Vincent A. Gaegler, Mrs. Antoinette Lockwood and Mrs. Mariea Hellmers. Funeral from his late residence, 2814 6th st. ne., on Thursday, May 12, at 9 a. m. Requiem high mass at St. Mary's Church at 9:30 a. m. Relatives and friends invited. Interment Cedar Hill Cemetery.

HECHT, VICTOR. On Wednesday, May 11, 1938, at George Washington University Hospital, VICTOR HECHT, beloved brother of Mrs. Eva Driefus, Mrs. Frances Alpern, of Pittsburgh, Pa., and Mrs. Rebecca Solomon. Funeral from W. Warren Taltavull's funeral home, 3619 14th st. nw., on Sunday, May 15, at 10:30 a. m. Relatives and friends invited to attend. Interment Washington Hebrew Congregation Cemetery.

IRVAN, C. EUGENE. On Tuesday, May 10, 1938, at the home of his sister, 1363 Monroe st. n.w., C. EUGENE IRVAN, beloved brother of Mrs. Stephen J. Borowski, of Washington, D. C.; Wesley C., J. Gordon and Earle D. Irvan, of Natural Bridge Station, Va. Remains resting at the W. W. Chambers Co. funeral home, 1400 Chapin st. n. w., until Friday May 13, 8 p. m. Funeral service and interment on Saturday, May 14, at Natural Bridge Station, Va., at 2 p. m.

KENDALL, LOUIS R. Suddenly on Monday, May 9, 1938, at his residence, 1718 West Virginia ave. ne., LOUIS R. KENDALL, aged 31 years, beloved husband of Ruth Ellen Kendall (nee Henley). Funeral from the chapel of P. A. Taltavull, 436 7th st. sw., on Thursday, May 12, at 2 p. m. Relatives and friends invited. Interment Cedar Hill Cemetery.

LEWIS, ALLAN T. On Tuesday, May 10, 1938 at Sibley Hospital, ALLAN T. LEWIS, of 27 Bryant st. nw., beloved husband of Viola D. Lewis, and father of Allan D. Lewis. Services at the S. H. Hines Co. funeral home, 2901 14th st. nw., on Friday, May 13, at 1 p. m. Relatives and friends invited. Interment Cedar Hill Cemetery.

LITTLE, EMANUEL O. On Wednesday, May 11, 1938, at his residence, 1949 4th st. ne., EMANUEL O. LITTLE, beloved husband of the late Harriet P. Little and beloved father of Elmer S. Little, Mrs. Cora McClay, Mrs. Dorothy Stoner, Mrs. Gladys Robey, Mrs. Maude Leuars, Charles Little, Mrs. Frances Lentz and Miss Alice Little. Funeral services at the W. W. Chambers Co. Suburban funeral home, 918 Cleveland ave., Riverdale, Md., on Saturday, May 14, at 2 p. m. Relatives and friends invited. Interment St. John's Cemetery, Beltsville, Md. (Baltimore and Westminster, Md., papers please copy.)

NOBLE, W. CLARK (Sculptor). On Tuesday, May 10, 1938, at his residence, 1630 16th st. nw., W. CLARK NOBLE (sculptor), husband of Emilie Bleecker Noble and father of W. Clark Noble, jr. Funeral services at his late residence on Friday, May 13, at 3 p. m. Interment South Gardiner, Me., on Saturday, May 14 at 3 p. m.

O'BRIEN, JANET MAE. On Tuesday, May 10, 1938, at Sibley Hospital, JANET MAE O'BRIEN, the beloved daughter of Harry E. and Lavenia O'Brien and sister of Robert Russell and Ronald O'Brien. Funeral services at her late residence, 1209 Florida ave. ne., on Friday, May 13, at 1 p. m.; thence to Arlington Church of Nazarene, Glebe rd. and Russell blvd., Arlington, Va., where services will be held at 2 p. m. Relatives and friends invited. Interment Columbia Gardens Cemetery. Services by the W. W. Chambers Co. Southeast funeral home.

PATENSKY, MICHAEL. On Tuesday, May 10, 1938, MICHAEL PATENSKY, beloved husband of Amelia Patensky and father of Mrs. Jennie Polaski, of Bowie, Md. Funeral services at the W. W. Chambers Co. Southeast funeral home, 517 11th st. se., on Thursday, May 12, at 12:30 p. m. Relatives and friends invited. Interment in Fort Lincoln Cemetery.

PURDON, RUPERT L. On Tuesday, May 10, 1938, at Walter Reed General Hospital, RUPERT L. PURDON, captain, U. S. A., retired, beloved husband of the late Lucy Purdon. Funeral services at Fort Myer Chapel on Friday, May 13, at 11 a. m. Interment Arlington National Cemetery.

STEWART, ESTELLE MAY. Suddenly on Wednesday, May 11, 1938, ESTELLE MAY STEWART, of 1210 Delafield pl. nw., daughter of the late Ethelburt and Lettie Stewart. Services from the S. H. Hines Co. funeral home, 2901 14th st. nw., on Saturday, May 14, at 11 a. m. Interment Glenwood Cemetery.

VAUGHAN, GEORGE F. On Wednesday, May 11, 1938, GEORGE F. VAUGHAN, the beloved father of Mrs. Marion Sibley, Mrs. Anna Mae Hawkins, of Culpeper, Va., and James Vaughan. Funeral services at the W. W. Chambers Southeast funeral home, 517 11th st. se. Notice of day and time later.

FUNERAL DESIGNS

GUDE BROS. CO., Florists
1212 F STREET. NAtional 4276.

GEO. C. SHAFFER 900 14TH St. N.W.
Expressive Floral Tributes Phone:
Moderate prices. Open Eve. & Sun. NA. 0106

Small's Flowers. Dupont Circle
Sprays, $3.00 Up. NOrth 7000

FUNERAL DIRECTORS

J. WILLIAM LEE'S SONS CO.
FUNERAL DIRECTORS.
CREMATORIUM
4th and Mass. Ave. N.E. LI. 5200.

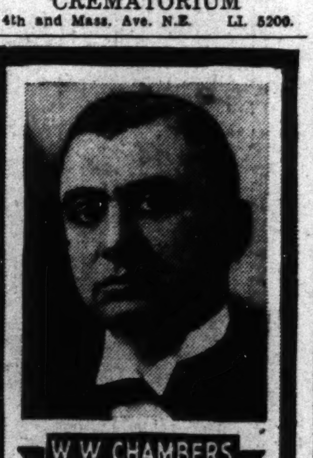

W. W. CHAMBERS

ONLY CHAMBERS CAN GIVE SO MUCH SERVICE FOR SO LITTLE!

More Washington people per population have had Chambers Service than any other undertaker in any large city in the world! The reason is more satisfaction, greater facilities, more for their money. W. W. Chambers is Washington's largest and finest!

CHAMBERS FUNERALS START FROM $75

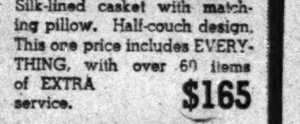

Silk-lined casket with matching pillow. Half-couch design. This casket includes EVERYTHING, with over 60 items of EXTRA service $165

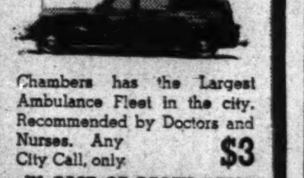

Chambers has the Largest Ambulance Fleet in the city. Recommended by Doctors and Nurses. Any City Call, only $3

IN CASE OF DEATH CALL
Chambers

3 FUNERAL HOMES
1400 Chapin St. N.W.
Call COlumbia 0432
517 11th St. S.E.
Call ATlantic 6700
918 Cleveland Ave., Riverdale, Md.
Call GReenwood 1221

FUNERAL DIRECTORS

LISTEN TO
Jean Abbey
Woman's Home Companion Radio Shopper
8:00 A. M.
Today
Station WJSV
THE HECHT CO.
F Street at Seventh

This Decided Advantage
Is Yours When You Choose Gawler Service

Funeral Costs for Guidance:
Prices of 1000 Consecutive Adult Services, as Selected by Our Patrons:
75 Services Under $150
132 " ..$151 to $250
225 " ..$251 to $350
267 " ..$351 to $500
140 " ..$501 to $600
127 " ..$601 to $900
34 " ..Above $900

THE Gawler Selective Plan offers an advantage important to all bereaved families, especially to those who wish to economize. This plan enables you to regulate the entire expense to suit your particular needs and means.

Briefly, after you select in our Display Rooms, where prices are plainly marked for guidance, we submit an itemized estimate. This estimate gives you control of the entire expense. There is no guess work. We invite your trust.

LADY ATTENDANT (Registered Nurse) CREMATIONS CHAPEL WITH PIPE ORGAN

Joseph GAWLER'S Son
A Washington Institution Since 1850
Alfred B. Gawler Walter A. Gawler
William A. Gawler Joseph H. Gawler
1750-58 Penn. Ave. N.W. NAtional 5512
Just West of the White House

Auction Sales

MONDAY, MAY 23, 1938—
THOMAS DOWLING & CO., Auctioneers, 1115 Eye Street Northwest.

TRUSTEES' SALE OF DWELLINGS NOS. 1412 UNDERWOOD ST. N.W. AND 6412 AND 6414 LUZON AVE. N.W.

By virtue of a certain deed of trust, duly recorded in Liber No. 7118 at Folio 107 among the land records of the District of Columbia, and at the request of the party secured thereby, the undersigned trustees will sell, at public auction, in the Office of Thomas Dowling & Co., 1115 Eye St. N.W., on MONDAY, THE 23RD DAY OF MAY, A. D. 1938, AT 3:00 O'CLOCK P. M., the following described land and premises, situate in the District of Columbia, and designated as and being lots Forty (40), Forty-one (41), and Forty-two (42) in a subdivision made by Everett G. Carroll, in Square numbered Twenty-seven Hundred and Thirty (2730), as per plat recorded in Liber 105, at folio 196, in the Office of the Surveyor for the District of Columbia. Subject to the building restriction line as shown on said plat.

TERMS: Sold subject to a prior deed of trust for $6,500 each, further particulars of which will be announced at time of sale; the purchase price above said trust to be paid in cash. A deposit of $500 on each house required. Conveyancing, recording, revenue stamps, etc., at the purchaser's cost. Terms to be complied with within 15 days; otherwise deposit forfeited and the property may be advertised and resold at the discretion of the trustees.

LELAND D. ABRAMS,
FRANK T. FRANCIS,
Trustees.

P—my12,16,18,20,23.

Proposals

U. S. Engineer Office, 1068 Navy Building, Washington, D. C. Sealed proposals will be received here until 3 P. M., May 25, 1938, and then opened, for leasing two parcels of land of 20,900 and 26,300 square feet, respectively, on the Anacostia River at the foot of Virginia Avenue, S. E. Further information on application.

U. S. ENGINEER OFFICE, 1068 NAVY Building, Washington, D. C. Sealed proposals will be received here until 3 P. M., JUNE 14, 1938, and then opened, for constructing a pier, bulkhead walls, building, timber walks, floats, hoist, fence and other appurtenances in the east sections of Nos. 1 and 2 Yacht Basins, in the Potomac River along the north side of Washington Channel, District of Columbia. Further information on application.

Procurement Division, Public Buildings Branch, Washington, D. C., May 9, 1938—Sealed bids in triplicate will be publicly opened in this office at 1 p. m., June 1, 1938, for furnishing all labor and materials and performing all work required for the removal and replacement of passenger elevators Numbers 1, 2, 3 and 4, including construction changes and alterations, etc., complete, in the Postoffice at Washington, D. C. Specifications and drawings will be supplied free to each contractor interested in submitting a proposal. The above drawings and specifications must be returned to this office. Specifications and drawings will not be furnished to contractors who have consistently failed to submit proposals. One set upon request, and when considered in the interests of the Government, will be furnished builders' exchanges, chambers of commerce or other organizations who will guarantee to make them available for any sub-contractor or material firm interested, and to quantity surveyors, but this privilege will be withdrawn if the sets are not returned after they have accomplished their purpose. W. E. REYNOLDS, Assistant Director of Procurement, Public Buildings Branch.

Lost and Found 1

You can phone your "Lost and Found" ads to The Post until 11 p. m. for insertion the following morning. ("Found" ads are published free.)

BILLFOLD with driver's permit and bills. Reward. GE. 6803.

EYEGLASSES, lady's, in Edmonds case; vic. Navy Yard; reward. AT. 8980-W.

FOUND—Black Scottie, male, gray around mouth; wearing narrow studded collar. EM. 8574.

FOUND, police dog, tan, half grown, Sat., Silver Spring, Md. Animal Rescue League.

FOUND—Male mixed airedale and collie, brown and white; male mixed police pup, brown; male mixed police, brown; male mixed breed, brown and white dog. Dog pound. NA. 6000.

GREEN GOLD BAR PIN, 3 diamonds; downtown section Tuesday, May 10; sentimental value; reward. GEo. 7818.

IRISH SETTER, male, wearing collar; vic. 16th, Kearney st. ne.; reward. DU. 8428.

LADY'S brown leather pocketbook containing money, glasses; lost in taxi on Mass. ave., nr. 9th. Reward. CL. 8779.

MARCASITE PIN, bearing initials B. S. F. Reward. Phone WEst 2373.

STRAYED—Large black, brown dog; part collie; male; shaggy; name "Tyke." Vic. American Univ. Reward. EM. 4050.

Personals 3

ARE YOU SELF-CONSCIOUS in your social, business or professional life? If so, this negative quality in your personality can be overcome quickly and permanently. Call Miss Weed. PO. 5998-J.

FALSE TEETH REPAIRS while U wait. Emergency Laboratories, 605 14th st. nw., Room 601. ME 1833

Continued on Following Page.

Put Your Room on a Paying Basis—Rent It With a Post Want Ad

The Washington Post
CLASSIFIED ADVERTISING
LOCAL RATES

For Washington and Points Within 50 Miles of the District of Columbia.

The following rates are for consecutive insertions:

1 time.......19c per line.
3 times.......18c per line.
7 times.......15c per line.
15 times.......13c per line.

The one-time rate applies on skip ads or irregular insertions.

OUT-OF-TOWN RATES.

Ads from points more than 50 miles from the District of Columbia are: 1 time, 21c per line; 3 times, 20c per line; 7 times, within 30 days, 17c per line.

When computing the cost of an ad kindly estimate 5½ average words to a line.

Rates for special classification and yearly contracts furnished upon request.

The Washington Post reserves the right to edit, revise or reject any classified advertising.

Misclassification of ads not permitted.

The Washington Post will not be responsible for more than one incorrect insertion on any order.

Kill Orders or Corrections before insertions (excepting Death Notices) cannot be made unless ordered before 6 p. m. daily or 4 p. m. Saturday for Sunday.

The Washington Post strives at all times to prevent insertion of fraudulent or misleading advertisements.

Information concerning any ad that proves misleading or fraudulent will be appreciated.

Phone NATIONAL 4200
Ask For An Ad-Writer
THESE DRUG STORES WILL TAKE YOUR WANT AD.
DAY AND NIGHT.
Suter's Drug Store, 1841 Columbia Road.
Park View Pharmacy, Georgia Ave. and Park Road.
O'Donnell's Drug Store, Wisconsin Ave. and P St.
The Jolson Pharmacy, Inc., 5000 First St. N.W.
The Chevy Chase Pharmacy, 5510 Connecticut Ave.
Alaska Ave. Pharmacy, 7806 Alaska Ave.
Paul's Drug Store, 901 Fourth St. S.W.

Personals 3

Continued From Preceding Page.

HEMORRHOIDS (piles) eradicated by my own methods; results effective for a lifetime or money back. Write for booklet. No drugs or surgery. DR. SOMMERWERCK, 1365 Columbia rd. AD. 0388.

Help—Female 11

Women—If you don't find your position in the Help Wanted Column today—place a "Situations Wanted" Ad in The Post. A 3-line ad costs only 30 cents.

BEAUTY OPERATOR—All around; permanent position. RA. 4655.

LADIES (6), for demonstrating. Experience preferred, but not essential. Splendid opportunity. If $20-$35 per week interests you, Apply 708, 1333 G st. nw.

Help—Male 12

Men—If you don't find your position in the Help Wanted Column today—place a "Situations Wanted" Ad in The Post. A 3-line ad costs only 30 cents.

AGENTS, operators, canvassers—We have over 2,000 fast-selling articles: notions, razor blades, cosmetics, moth supplies. Lowest prices. Naiman Sales Co., 1115 7th st. nw.

ARTIST to sell art course; leads furnished; liberal salary arrangement; unlimited possibilities. Call RE. 2632.

ASPHALTUM roof shinglers wanted. Call ADams 8855 between 7:30-8:30 a. m.

BARBER for 1st chair; good, steady, dependable young man only. Apply 8:30 p. m. this evening, 2709 14th st. nw.

BARBER, white; American; steady; sober; $20 guar.; can make more. Apply 111 Main st., Annapolis, Md. Mack's Barber Shop.

BOOTBLACK wanted for barber shop. 20 Kennedy st. nw.

BOOTBLACK (colored), neat, for barber shop. Apply Fato's Barber Shop, 1426 P st. nw.

ELECTRICIAN—Fully qualified for air conditioning control work. Must be able to manage installation and have car. State age, salary expected and full particulars. Box 492, Washington Post.

GOVERNMENT EMPLOYES (2)—Part time. (Adv.). Splendid remuneration. Apply 3rd fl., 1317 F st. nw.

LEARN SALESMANSHIP—Men 18 to 30 years old. Make real money. If $25-$50 per week interests you. Local and nearby territories. Experience preferred but not necessary. Apply Rm. 708, Second Natl. Bank Bldg., 1333 G st. nw.

PAINTERS—1st class swing men. Apply Manders Dec. Co., 1326 Wisc. ave. nw.

MANUFACTURER has opening for man in Washington territory. State experience, references and personal data. Reply Box M-112, Washington Post.

PRESSERS (colored) experienced on wool. Do not apply unless experienced; good pay; steady job. Apply 8 a. m., Kent Stores, 1016 9th st. nw.

THREE MONTHS' work guaranteed man who is reliable and can work without supervision; possibly permanent. Good education. References. Apply 9-3, Room 205, 1427 Eye st. nw.

WANTED, salesman, must have good knowledge of men's and ladies' wearing accessories; commission basis. Gramont, 715 9th st. nw.

TAXI DRIVERS
Our drivers are earning $30 week and more. Tremendous demand for Union Cabs makes it necessary to increase our organization. BEST PROPOSITION in town for clean-cut men with D. C. driver's permit. At least 21 years of age. FREE INSTRUCTION CLASSES daily for identification cards. For complete details apply before 11 a. m., 1260 22d st. nw.

Men of Good Character.
21 years of age or over, residing in Washington at least one year, to join new FREE class for hackers' license examination. Call at 9:30 a. m., or ME. 1727.
MAKE GOOD MONEY
DRIVING CABS. SEE MR. CRUZE.
BELL CAB CO., 1317 L NW.

Employment Agencies 14

RUPHER'S Employment Agency can furnish colored domestic help; ref. DE. 3551.

Salesmen-Agents 15

WANTED—Experienced salesman selling hotels. General Lamps Corp. DIst. 4800.

Situations—Female 16

BURROUGHS bookk'p'g mach. oper., typist; com. exp., 9 yrs. A-1 corp. LI. 0666-W.

COMPETENT WOMAN desires position as apartment house manager. References. Phone POtomac 3390.

GIRL, colored, wants part time work; best refs. 2101 L st. nw. DIst. 0571.

LADY, experienced in hostess and club work, desires contact for summer with resort, hotel or club. NOrth 3394.

RELIABLE colored woman wants day's work. References. NOrth 0785.

RELIABLE col. girl desires work as mother's helper or part time. DE. 0917-J.

STENO.-TYPIST, take dictation on typewriter; experienced; references. PO. 5597.

Situations—Male 17

AUTOR-writer-reporter, age 24, 6 feet tall; college trained; exp. newspaper, radio, publicity, script; excellent recording voice. Write Box 474, Washington Post.

BARBER, experienced, plenty tools, desires position; age 34. MEt. 2461.

PAPERING and painting; A-1 exper.; by day or by job. Stauffer. MEt. 5202.

YOUNG MAN, colored, wants work; chauffeur for priv. family, houseman. Also waits table. Free to leave city; refs. NO. 4459.

Instructions 19

BE a telephone operator-receptionist; brief training course. Miss West, PERSONNEL SERVICE, 1311 G st. nw. NA. 2114.

GREGG SHORTHAND; touch typing. Beginners, reviewers. Indiv. inst. DE. 3284.

SHORTHAND, touch typing, bookkeeping, spelling, let. writ., calculating mach. Position. BOYD SCHOOL, 1333 F NA. 2340.

WARFLYNN BEAUTY COLLEGE
Accredited School
DI. 1762. 1018 Vermont Ave.
SPECIAL DISCOUNT THIS MONTH.

Post Classified Ads—National 4200.

Money-to-Loan 26

ON diamonds, watches, jewelry, silverware, etc., no adv. arrangements neces.; lowest int. rates. Rosslyn Loan Co., Rosslyn, Va.

Personal Loan Cos. 26A

AUTO LOANS TO $300.
AYARES SMALL LOAN CO., INC.
7902 Georgia Ave. SH. 3700.

Real Estate Loans 27

4½%, 5% and 5½% Interest.
WM. H. SAUNDERS CO., INC.
1519 K St. N.W. District 1015.

REAL ESTATE LOANS.
The AMERICAN Co.
807 15th St. NA. 8032.

Rooms—Furnished 30

A BRIGHT master bedrm. or 2 rms. 1630 Montague st. nw. GE. 6346.

A CLEAN cool 2nd-floor room, $4. Priv. home. 1310 Spring rd. nw. CO. 4888-R.

A MODERN Jewish home; bright, single rm., next b. and showers; a. m. i. Board optional. Privileges. Walking distance. NO. 10233.

ARIZONA HOTEL (310 C st. nw., 1 square off Pa. ave.)—Neatly furn. rooms; lobby; plenty baths, showers and hot water; $3.50 wk. up; transients, 50c and 75c.

ATTENTION—Attractively furnished room, 2nd floor; eastern exposure; modern, large private bath; house delightfully cool in summer and warm in winter. Refined family of adults for refined gentleman, who knows and appreciates real cleanliness and every consideration for his care and comfort. 1 block south Dupont Circle; $35. DE. 0839.

BELOW DUPONT CIRCLE, just off Conn. ave.; cool, spacious studio rooms, quiet street; cross ventilation; clean baths; book space, fireplaces; $20 to $30. 1821 Jefferson pl. (between M and N).

BILTMORE ST. NW., 1965—Large front room, well furn.; 3 windows; overlooking Rock Creek Park; cool, quiet; convenient to cars and bus.

BILTMORE ST. NW., 1850—Wanted, young man to share beautiful cool front room; twin beds; $15 month.

C ST. NE., 110 (near Capitol)—Large, cool room, private bath, adj. porch; transp. at door; $7 week. AT. 0022-M.

CATHEDRAL vicinity; cool room for gentleman; $18. EM. 3665 after 4:30 p. m.

CHEVY CHASE—Single or double attrac. room, shower; unlim. phone. EM. 1448.

CLEVELAND Park, 3615 Newark st. nw.—Private detached home; pleasant room; semi-priv. bath; shower; gent. CL. 3674.

CLIFTON ST. NW., 1456—Dbl. rm., 2d fl. front; 2 beds. Also single room.

CLIFTON ST. NW., 1343—Large room; $6 double, $7.50 for 3. AD. 4836-J.

COLUMBIA RD. and 18th st. vicinity, 1767 Lanier pl. nw.—Owner's detached home; bright, cool 2d-floor room, 4 windows; $20 month; gentleman. CO. 1526.

COLUMBIA RD., 1834—$3 wk., clean outside rms., 4 baths; men. AD. 10213.

COLUMBIA HEIGHTS, 1346 Fairmont st. nw.; near 14th st cars, shops; large, clean housekeeping room; $6.50 week.

D ST. NE., 910—Bright cool room, adj. porch; running water; private home; transp. at door. Adult family. $15.

DOWNTOWN, 1101 15th St., Apt. 305—Well furnished double studio room; reas.

DOWNTOWN—1222 New Hampshire ave. nw.; very large room, twin bdes, 5 windows; running water. ME. 8047.

DOWNTOWN, 1220 16th St. NW.—Beautifully redecorated and refurnished front lge. rm.; priv. home; gentleman; reas. ME. 1120.

DOWNTOWN—1017 12th st. nw.—Cozy, single room, near bath. $4 week.

DUPONT CIRCLE vic. 1719 Riggs pl., between 18th and N.H. ave. Refined home; comfortable rm.; semipriv. bath, shower; gentleman. Mornings or after 7:30 p. m.

DUPONT CIRCLE (1747 P st. nw.)—Cool, bright single or double room, in physician's home; every conv.; gent.; reas.

E ST. NE., 806—Large front rm.; southern exposure; suitable 1 or 2; next bath; c.h.w.; ½ blk. transp. $20-$25. AT. 1631-J.

EYE ST. NW., 1735—"The Diplomat." Attractively furnished and redecorated single room, 2d floor, near bath.

G ST. NE., 413—3 l. h. k. rooms; gas, electric, heat, gas range, back porch, semi-bath. Adults.

GEORGETOWN (3307 R st.)—Cool studio rm., next bath; quick transp. WE. 0705.

GIRARD ST. NW., 1410 (Apt. 5)—Front rm.; 3 windows, cool and airy; twin beds. $3 wk. ea. Conv. transp. CO. 8412.

GIRARD ST. NW., 1450, Apt. 31—Large front room; priv. entrance; unlimited phone; $4.50 single; $6 double.

GRAFTON HOTEL, 1139 Conn. Ave., offers beautiful surroundings and personal comfort to each guest. Single rooms, $8.75 per week; $30.50 month up; double rooms, $40.50 month up.

H ST. N. W., 2000 (Apt. 4)—Studio rm. 1st floor; southern exposure. Reas.

IRVING ST. NW., 453—Cool rm., 4 windows; c.h.w.; on bus line; $4 sgl., $5 dbl.

IRVING ST. NW., 1716—Private home, nicely furn. liv. rm. bedrm., bath, gar.

K ST. NW., 1424 (Apt. 51)—Attr. frt. rm. 24-hr. elev. $27 mo.

L ST. NW., 1322—Choice double, single basement, or l. h. k. rms.; $3 to $9; c.h.w.

L ST. NW., 1347—Very fine large rooms, cooled by electric fans. Very desirable. Rent low.

LAMONT ST. NW., 1620—Front room, twin beds, next bath. Adult family.

LARGE front rm., 1-2 adults.; kit., priv. 126 18th st. se. after 5. Nr. East. Hi.

MADISON ST. NW., 128—2nd floor double studio room, priv. bath, shower; equipped for housekeeping; Frigid.; $35. RA. 3266.

MARYLAND AVE. NE., 659—Cool, bright rm., next bath; meals opt. AT. 8354.

MASS. AVE. NW., 1412 (Apt. 41)—Newly decorated single room; free phone.

MASS. AVE. NW., 3819—2 single rooms, connecting bath; new cool, detached house; gentlemen; good transportation.

MONROE ST. NW., 1300—Newly decorated studio room; 1st flr.; running water; fireplace; unlim. phone. AD. 1219.

MT. PLEASANT (near Rock Creek Park)—Air-conditioned det. home; 2 des. rms.; $15 and $20. Maid service. CO. 6789.

N ST. NW., 1901—Walking distance; continuous hot water; unlimited phone.

N.W., Shepherd Park—Master bedrm., priv. shower; new det. home; reas. RA. 4268.

NEW HAMPSHIRE AVE. NW., 3521—Newly furnished room. $18 single; $30 double; twin beds.

NEW HAMPSHIRE AVE. NW., 3512—Spacious front rm. Insulated, newly furn. Twin beds, radio. Gentlemen. $10 mo single; $8 mo. ea. double. CO. 7541-J.

NEW HOME—Bed-living rm., priv. bath; 1 or 2; reas. EM. 1667.

NEWLY FURNISHED COOL HOUSE, 1449 R. I. ave. nw. Single, double rooms, maple furnishings, twin beds, innerspring mattress; walking dist.; unlim. phone.

OGLETHORPE ST. NW., 514—Master bedrm., twin beds; cedar closet; 2 expos.; private home; ½ blk. bus; $25. After 5 p. m., GE. 5322.

PARK RD. NW., 1822—Bright, attractive 2d-floor room, well furnished; $14.00.

PETWORTH, 4215 4th st. nw.—Large front room, suitable for 1 or 2, $20. CO. 5988.

PETWORTH (Grant Circle)—636 Webster st.—Front room, twin beds; radio, phone, $12.50 ea. Express bus. CO. 8750.

TAKOMA PARK—Lady; 1st floor front rm.; garage; $15. 106 Lincoln ave. SH. 5362-J.

THE VIVIAN (1723 G st. nw.)—100 single and double rooms, $6.50 to $12 weekly; equipped with modernistic furniture, Venetian blinds. 24-hour switchboard, elevator; maid service; plenty of hot water; near showers; within walking distance downtown.

NAPOLEON AND UNCLE ELBY

By Clifford McBride

Post Classified Ads—National 4200.

Rooms—Furnished 30

THE WESTMINSTER (1607 17th st. nw.)—Attractive front room, running water, $8; with twin beds, $9; singles, $5-$6; showers, elevator.

WOODRIDGE, 2412 Otis st. ne.—Large room, near bath, 2 exposures; convenient bus, car; reasonable. NO. 1575-J.

15TH ST. NW., 4317—Master bedrm., priv. bath, shower; 1 sq. bus, cars. CO. 1176.

16TH ST. NW., 3100—Nicely furnished double room; also single room; run. water; reas. AD. 9475.

16TH ST NW., 1409—Large attractive rm., twin beds, c. h. w., nr. bath; conv. location. Dble., $8; single, $5.50.

17TH ST. NW., 1230—Lovely, large room, 2 closets, next bath. Also single $3.

31ST ST. NW., 1227—Attractively furn. bright, cheerful studio rm., morning sun, looking into a garden, next to bath; near trans. and shopping district. WE. 0723.

LOGAN Hotel, 13th st. and Logan Cir. Rms., dble. & sgle. $6 to $12.

HOTEL INN 608 9th st. nw. $1-$1.50 per day; $6 up weekly.

Housekeeping Suites 30A

DOWNTOWN—1318 14th st. nw.—1 room, kit., tile bath; refrig.; $35; will furnish.

H ST. SW., 485—1 room, complete,; heat, light, gas furnished; $6 wk.

K ST. NW., 2207—2 room with sink, gas; unlimited phone. Walking distance downtown, $30.

MT. PLEASANT, 1844 Ingleside Terrace N.W.; on edge of Rock Creek Park, 2 attractively and completely furnished housekeeping rooms; $35. AD. 5171.

RIGG PL. NW., 1617 (off 16th st.)—Comfortable rooms. Reasonable. PO. 3002.

6TH ST. NW., 1133—Entire floor, 2 rms., kit., bath; child permitted; $8. ME. 5723.

11TH ST. NE., 153—Nicely furnished light housekeeping rm., next bath. Adults. $20.

Furn. or Unfurn. 31

GENTLEMEN—Corner home; master bedroom, priv. bath, shower; for 1 or 2; garage; bus at corner; priv. fam. GE. 1623.

THREE rooms on 3d fl.; gas, elec., Frigid., bath. 2316 18th st. $30 a month.

Rooms—Unfurnished 32

PARK RD. NW., 1325—2 large rooms, priv. bath; quiet home; elec., phone; $35.

TAYLOR ST. NW., 811—Front rm.; south expos.; bay window. CO. 9087.

4TH ST. NE., 823—2 large outside rooms for l. h. k.; reasonable.

Suburban Rooms 33

BETHESDA, MD.—Large furn. room; priv. shower, bath; reasonable WI. 4227-J.

CHEVY CHASE, MD., 102 East Kirke st.—Private home; large corner bright room; private bath; use of phone, garage; near bus line; references; employed people preferred. WI. 3094.

CLARENDON, VA. Large room, twin beds, water in room. Modern home; board. ½ blk. bus. WA. 8674.

VALLEY VIEW DR., Franconia, Va.—3 unfurn. rms., l.h.k. Semi. priv. b.; light, h.-w.h., c.h.w.; conv. transp. David Scott.

3106 N. 17TH ST., Lyon Village, Va.—Cool room next bath; 2 exposures. Call after 5 p. m.; gentleman. WAl. 2246-W.

Room and Board 34

A BOARDING CLUB downtown, excellent for Govt. clerks and business people, exceptional meals; reas. 1124 12th st. nw.

A LOVELY priv. detached home; well-furn. double room; generous Southern meals; gentlemen. N. Woodridge. Best trans. 4205 22d st. ne. CO. 3915-W.

ACROSS from G. W.; 2006 G st. nw.; comfortable single and double rooms; excellent meals; $32.50.

ARE you interested in French? Parisian family offers beautiful, cool studio room. Walking distance. PO. 0458.

BEAUTIFUL HOME, refined surroundings, front rm. for 1 or 2. 3360 16th st. nw.

CALIFORNIA ST., 1830, APT. 22—Nicely furn. 2 rooms, kit., frigidaire, bath, porch; May 15. $60. DE. 4159-W.

CATHEDRAL AVE. at Conn. (2850 27th st. nw.)—Vacancy. Young man. Large room, semi-priv. bath; shower. CO. 5787.

DOWNTOWN, 1715 EYE ST. N.W.—Cool large room, twin beds; excellent meals.

DUPONT CIRCLE, 1739 P ST.—Room, suitable for 2; $30 mo. each.

DUPONT CIRCLE, 1526 18th st.—Cool, front dble. rm.; new beds; home cooking; also vacancy for gentleman; $37.50 ea.

E ST. NE., 1112—Nicely furn. room in private home; next bath; home cooking; $30. LIncoln 4734-W.

FAIRMONT ST. NW., 1449—Newly furnished. Good beds. Excellent cooking.

IDEAL Georgetown—Very cool single and double rms.; private home; DUpont 4767.

LANIER PL., 1775—Conv., well-kept priv. home; 1 sgl., 1 dbl.; good meals. Desir.

MD. AVE. N.E., 326—Sunny front room; home cooking; $28 mo. AT. 5235.

MASSACHUSETTS AVE. NW., 1776—A distinctive home for young people in an unsurpassed location; reasonable.

MT. PLEASANT (1747 Kilbourne Pl. N.W.)—Double front room, southern exp.; delicious meals; home atmosphere; $35 ea.

MT. PLEASANT, 1612 Monroe St. NW.—Outside single-double rooms, newly furnished. Southern cooking. ADams 6454.

NR. 14TH AND PARK RD.—3323 Holmead pl. nw. Cool, comfortable singles and doubles in quiet home; excellent meals; $7.50-$8.50 wk.; gentlemen. AD. 10151.

NEAR Capitol and Library of Congress—105 4th st. ne.—In quiet private home. Double front room, $35 ea. Also single. Refined adult family. 1 blk. East Capitol st.; best food. LI. 2662-J.

NEWTON ST. N.W., 1515—Cool detached guest home; lrg. yard; porches. Newly furn. corner bed-liv. rm. overlooking garden. Unlimited phone. CO. 0032.

PA. AVE. NW., 2402—Lovely single, double rms.; twin beds; excel. meals, family style; walk. distance; gentleman; $30 mo.

17TH ST. NW., 1030—2nd floor; lovely single room; Southern meals. Reas.

MANSION CLUB
2230 Mass. Ave. N.W.; beautiful large studio front room for 3 young people; arranged for entertaining; next bath, shower; $38.50 ea.; also a twin vacancy. One of the coolest houses in the city.

Apartments—Furnished 45

A 3-RM., kit., bath apt.; priv. ent.; reas. 2501 Queen Chapel rd. NO. 5673-W.

Post Classified Ads—National 4200.

Apartments—Furnished 45

A BEAUTIFULLY furnished room and kitchen, lovely backyard, porch. Electrolux, gas range, dinette set, gas, elec.; $35. 1811 Kalorama rd. nw., Apt. 4.

A COMPLETELY appointed apt., refined priv. home, 3 large, bright rms., bath; all conv.; Venetian blinds; couple only. 1950 Calvert st. nw.

ATTRACTIVELY furnished 2-rm., kitchen, bath; gas, heat, electric refrigeration included. GEorgia 8047.

ATTRACTIVE 2 rooms, bath; l. h. k.; $35. 140 Uhland Ter. ne. PO. 1734.

ATTRACTIVE 1 rm., kit., din. b., new furn. by Peerless. $52.50. Milo Manor, 1451 Park road.

AVAILABLE JULY 1—Completely furnished 2 rooms, kit., dinette, bath; accommodate 3 or 4; $70. ADams 4800, Ext. 219.

BASEMENT apt., newly dec., large liv. rm., bedroom and kitchen, 2 private entrances, reas. 1009 Mass. Ave. N.E.

BENNING RD. NE., 3925—2 very large rms., bath, garden space; elec., phone, garage, or will rent unfur. AT. 6820.

BILTMORE ST. NW., 1965—Overlooking Rock Creek Park; 1 room and large kitchen, semiprivate bath; completely furn.; Frigidaire, sink, range; employed couple preferred; $40. CO. 0460-J.

BUSINESS woman of culture to share cozy 1 room and kitch.; twin beds (Simmons). Refs. $17.50 mo. 134 13th st. se.

CALIFORNIA BUNGALOW-STYLE APT. For 2 or 3; casement windows; a. m. i. Maison D'Art, 1741 R. I. (off Conn. at M).

CALVERT ST. N.W., 1918—One rm., complete kit., bath, shower, porch; gas, elec. refg.; newly dec.; refined adults. AD. 4914

CHEVY CHASE, D. C.—3 rms., bath. Rent reasonable. Det. priv. home. CL. 3288.

CLIFFBOURNE PL. NW., 2508—Attractive 2 rms., kitchenett, dinette, porch, reas.

COOL and nicely furn. 2-room apt. for l. h. k. Adults; $27.50 mo. 202 Columbia ave., Riverdale. GR. 3938-J.

CONN. AVE. NW., 4707—High and cool; handsomely furnished apt. consisting of foyer, large living room, small bedroom, bath, dining room, kitchen and screened porch; $89 per month; no children; vacant June 1. Call CLeveland 0110.

CORNER Conn. and Woodley rd. Washington's largest hotel. Attractive apt. Ideal for 2 persons. Sublease for 1 month. COl. 2000, Apt. 505-C.

DOWNTOWN—Corner apt., 15th and L sts. nw.; very rea. at summer rates; 2 rms., bath, fur. or unfur. DI. 0967.

DUPONT CIRCLE, 1811 19th st. nw.—1st-floor front; also basement apt.; priv. bath and entrance; reasonable.

EUCLID ST. NW., 1319—Room, kitchen, sun porch; semi-private bath; cool, airy; $8 wk.

EXCELLENT opportunity for lady share apt. 1812 K st. nw. NAt. 2630, Ext. 510.

FACING PARK—Very attractive 2 rooms, sleeping porch, breakfast nook; refrigeration, phone, gas, elec. incl. Adults. 2036 Pierce Mill rd. AD. 3553.

FRONT 1, 2 or 3 rm. apt., next bath; adult. Very reas. 180 N. C. ave. se. LI. 7232-W.

IRVING ST. N.W., 1373—1 rm., kit., bath; elec. and refrig.; adults; very cool.

K ST. NW., 936—Front apt. 1 rm., kit.; nicely furnished. Light, gas furnished.

K ST. NW., 1115—One room, newly decorated, gas, electric, linens, dishes, silver; $16.50 month.

LOVELY apt., 2d floor; 1 room, kitchenette, bath, inclosed porch, Frigidaire; $35. $35 phone serv. 723 Mass ave. ne. LI. 6107.

LUXURIOUSLY furnished 2 rooms, kitchen, dinette, tile bath, shower; $55; available June 1; also 2-bedroom apt. available immediately. 721 Erie ave., Takoma Park, Md. SH. 1339.

N ST. NW., 2020—Large front living room, bedroom, kitchen and bath; frigidaire; gas, electric.

NR. SHOREHAM HOTEL—Rock Creek Valley. Bed rm., innerspring, twin.; liv. rm.; cross vent.; kit.; bath; 4 mos. or longer. 2310 Ashmead pl., Apt. 31. PO. 5932.

N. H. AVE. NW., 1272 (corner N)—1 and 2 rooms, semi-bath; gas, elec., c. h. w., elec. refrig.; $8 wk. up. ST. 9830.

NICELY FURN. 2 rooms kitchen bath, m. i., priv. home. 1732 16th st. nw.

ONTARIO RD., 2713 (off Col. rd.)—2 front rms. cool, comfortable. 2 girls. $8.50.

PARK RD. NW., 608½—1st floor; completely furn. 2-room apt. $8 wek.

PETWORTH, 822 Shepherd st. nw.—2 bedrooms, kitchen, dining room; adults only. ADams 0796-J.

THE PENTILLY, 1812 K st. nw., Apt. 310. Compl. furn.; 2 rms., kit., bath; $75.

WEBSTER ST. NW., 1013—2d-floor apt.; large living rm., bedrm., kit., dinette; everything furnished including elec. refrig.; furn. or unfurn., $35 or $30. COl. 1448.

14TH ST. NW., 2544—1, 2 rms., k.; Frig.; gas, elec.; $8-$13 wk.; studio, $5; janitor.

16TH ST. NW., 2400—Sublet one room, foyer and bath; $45. CO. 7200, Apt. 402.

16TH ST. Hotel—Beautiful apt., porch; accommodate 3; rent or share. DE. 5849.

18TH ST. NW., 2305—1 room, kitchen; Frigid., heat, light, gas, linens furn.

1106 L ST. NW.—2 rooms, kitchen, priv. bath. Also 1 room, kitchenette. Summer rates.

MERRILL MANSIONS.
1361 Fairmont st. nw.—Front corner, 1 room, kitchen, Electrolux, private bath. Also sleeping rooms with bath. Reasonable.

London Hall, Apt. Hotel
1133 13th st. nw—Bed-living rm., dressing rm., kit., bath; elec., gas, linen, Frigid.; $15 up weekly. Eff. apt. Natl. 9010.

Francis Scott Key, Apt. Hotel
20th and F sts. nw.—1 room, kit., bath, completely furn.; linens, silver; Frigidaire. Day, week, month. National 5425.

Furn. or Unfurn. 46

ALTON APTS., 1445 Park rd. nw.—1 room, dinette, kitchen, dressing room, bath; free refrigeration; elevator.

CLIFTON MANOR, 2514 14th st. nw.—Mod. bldg.; 1 and 2 rooms, kit., bath, shower; conv. transp. $35 to $55.

TAKOMA PARK, MD.—5 rms., bath, scr. porches, yard; elec. refrig. washer; modern det. home. $47.50 furn. SH. 2614-W.

THE CLIFTON, 1323 Clifton st.—4-room apt., suitable for 4 or 5 employed ladies; furnished if desired; janitor.

WOODRIDGE, 2211 Perry St. NE.—2 rms., kitchen and private bath; elec. refrigerator; $53 furnished; adults only.

FLEETWOOD
3707 WOODLEY RD. N.W.
High elevation; southern exposure; 1 and 2 bedrooms, living room, dinette, kitchen, bath; refrig. free. CL. 0615.

Post Classified Ads—National 4200.

Apartments—Unfurn. 47

APT. OF 2 rooms, kitchen, bath and small front porch; refrig.; $45; newly decorated. 3517 13th st. nw. Open.

ATTRAC. 2 lge. rms., kit., b.; a.m.i.; reas. 2501 Queen Chapel rd. ne. NO. 5673-W.

BROOKLAND—1st floor; garage; heat, gas, electricity, refrigeration included; fireplace, porch; 6 rooms and bath; $75 month. Wisconsin 6246-W.

BUCHANAN ST. NW., 1140—Lovely home; 1 lge. rm., bath, dinette, kit.; newly equipped; refrig., gas, elec., phone incl. GE. 7427.

C ST. S.E., 1822 (Apt. 3)—2 rooms, kit., bath, dinette, screened porch, rear yard; heat, hot water furnished; reduced, redecorated. To inspect phone Mr. Toms DIst. 2434. Other apartments available.

CAMBRIDGE APTS.—Mod. 1 room, kit., breakfast nook. Apt. 21, 921 19th st. nw.

CONN. AVE., 3600, Apt. 304—Living room (6 windows); foyer, bedroom, kitchen, bath; $60. CLev. 8945.

CONN. AVE., 3620—Attractive apt., 2 bedrms., living rm., bath, kit.; cross ventilation; 4 closets; refrig. CL. 0580.

DELIGHTFULLY cool, 3-room apt.; 3 expos. Garden entrance. $57.50. Also 2 rms., kit. and bath, $45. Well managed bldg. 2415 E st. nw. Walking distance Govt. Depts. Resident manager. ME. 3215.

DUPLEX—2 rooms, kitchen, bath, refrig., porch; $42.50. 1525 V st. se. Key on premises.

FACING STANTON PARK—507 C st. ne.—2 rooms, kitchenette and bath; electric refrigeration. Adults only. $37.50.

GLOVER PK.—Mod., 5 r., b., sun porch; gar.; elec. refrig.; redec. $62.50. AD. 3378.

KEARNEY ST. N.E., 1603—Entire 2nd floor, 2 rooms, kitchen, private bath, heat, light, gas, refrig.; adults; $40.

LYMAN PL. NE., 1630—3 rooms, kitchen and bath, $50. 2 rooms, kitchen and bath, $40-44. Heat, hot water; refrigeration on house current; see janitor.

ONE, TWO rooms, kitchen, dinette and bath; completely modern apartments. 930 Randolph st. nw.

PARK RD. N.W., 622—3 rms., kit. and bath; $45. Oil heat, gas, electricity included.

PARKVIEW, 610 Irving St. N.W.—3 rms., kit., bath; completely decorated; $37.50.

RITTENHOUSE ST. NW., 1325—3 rms., kit., priv. bath; cedar-lined closets; hrdwd. flrs.; newly dec.; elec., gas, heat incl.; use of phone, ldry.; $47.50. GE. 5490.

RUTLAND COURTS, 1725 17th st. nw.—2 lge., airy rms., kit., bath, foyer; free ref.; lge. closets; corner apts., desir. expos.; switchboard, elevator; $50 to $57.50.

SEVERAL desirable apartments available. RANDALL H. HAGNER & CO., INC. 1321 Conn. Ave. DEcatur 3600.

TAKOMA PARK, 303 Greenwood Ave.—Mod. apt., 2 rms., kit. and bath; no children or pets; low rent. Tel. SH. 3858.

THE LA SALLE, Apt. 909-A, 2 rms., dressing closet and bath; available June 1.

VERY DESIRABLE 1 and 2 room apts.; in newly reconditioned building; convenient to shopping district and only 10 minutes downtown; electric refrigeration. See janitor or phone NA. 2185.

THE ROYAL APTS.
14th and Girard Sts. N.W.

3RD ST. N.W., 4821—2 bedrms., living rm., kit., dinette, bath; all mod.; front, rear yds.; $55. Apt. 1. STerling 9558.

10TH ST. SE., 420—2 large rooms, alcove, semi-bath, heat, light, gas; adults; $30.

14TH ST. N.W., 3409—Large front 5-room apt., $52.50. All conveniences.

14TH ST. NE., 28—Large front room, kitchen and bath. $7.50 week. LI. 4355-J.

4 ROOMS, bath, front and rear entrances; oil heat and hot water; Electrolux refrigerator; table-top range; entire 2d floor; all outside rooms. 313 10th st. ne. AT. 0299.

$35—The Fairlee, 1321 Kenyon st. nw., near 14th and Park rd. 1 large room, dinette, kitchen, tile bath, refrigerator; attractive, light and airy; redecorated.

622 PARK RD. N.W.—2 r., din., k. & b.; oil heat; refrig., gas, elec. incl. $45.

$29.50—730 6th st. nw. Modern, 2 rooms, kit. and bath. Janitor service. ME. 5400.

1702 SUMMIT PLACE N.W.
2 rooms, kitchen, dinette, bath...$45.00 up
FREE GAS, ELEC., REFRIGERATION.
Resident Manager, ADams 10480.

4710 41ST STREET N.W.
Apt. 2—Living room, bedroom, dinette, kitchenette and bath, $55.
A. D. CRUMBAUGH (Realtor). CL. 1-3-6-4.

1106 HOLBROOKE ST. NE., Apt. 3—3 rooms and bath, back porch, cellar; heat and hot water furnished. Apply PENN REALTY CORP., MEtro. 1283.

1830 16TH ST. NW.—5 rooms, large reception hall; bath, electric refrigeration; 3 exposures; all outside rooms; $80. LINKINS CO., 1622 H st. nw.

COOL AURORA HILLS, VA.—$62.50. NEW APT. BLDG.; 3 EXPOSURES, 3 rms., kit., dinette, shower bath, refrig.; locker, laundry, heat, h. w. furn.; lawns; conv. stores, 10c bus. McClaine, 2100 Wilson blvd., Clar., Va. WAl. 9292 day, eves., Sun.

NORTHBROOK
3420 16th St. N.W.
1 ROOM AND BATH.
2 ROOMS, KITCHEN AND BATH.
COLUMBIA 7230.

315 12TH ST. NE. (Apt. 1)—Two rooms, kitchen and bath; front apartment; redecorated throughout; only $42.50, including heat, hot water, refrigeration, janitor service. To inspect, see janitor, or phone MR. TOMS, DIstrict 2434. Other apartments available.

1830 R ST. N.W.
2 rooms, kitchen and bath with shower..$65

1860 CALIFORNIA ST. N.W.
2 rooms, kitchen, bath and incl. porch..$55

3435 R ST. N.W.
2 rooms, kitchen and bath.........$45

906 BALTIMORE BLVD.
4 rooms, kitchen and bath.........$47.50

1929 FIRST ST. N.W.
2 rooms, kitchen and bath.........$45

1208 EVARTS ST. N.E.
2 rooms, kitchen with bath.........$40

1007 NINTH ST. N.W.
1 room and bath.........$17.50

UNION INVESTMENT CO.
207 Machinist Bldg. NA. 5536.

2204 32ND PL. S.E.
2 rooms, kitchen and bath; elec., gas, automatic heat included; also use of basement and 1-car garage, $42.50.
FIDELITY MORTGAGE INVESTMENT CO.
1105 E St. N.W. NA. 2431.

Post Classified Ads—National 4200.

Apartments—Unfurn. 47

1317 M ST. N.W.
1 room, kitchen, bath.........$35
ELECTRIC REFRIGERATION
TYLER & RUTHERFORD, INC.
1512 L St. N.W. NA. 0475.

1311 11TH ST. N.W.
First floor, 3 rooms and bath; heat, hot water and electricity furnished. $34.50.
GEORGE F. HANE, INC.
1422 F St. NW. NAtional 3964.

$25 1247 KEARNEY ST. NE.—Large, airy front rm., kitch.; heat, gas, electricity incl. Adults. Conven. to bus. stores.

1763 COLUMBIA RD.,
"THE IMPERIAL."
Near 18th and Columbia Rd.
2 rooms, kitchen and bath $52.50
4 rooms, kitchen and bath $80.00
Elevator. Resident Manager.
H. L. RUST CO.
1001 15th St. N.W. NAtl. 8100.

ANACOSTIA
2 rms., kit., dinette, bath, screened porch, oil heat, janitor service; refrig.; Venetian shades; nr. Good Hope rd. and Nichols ave. ADams 9893.

1848 COLUMBIA RD. N.W.
1 rm., kitchen, bath, dress alcove, $42.50.
2 rooms, kitchen, bath, $47.50.
New stoves and refrigerators.

2714 QUARRY RD. N.W.
$45.00 ½ sq. west of 16th and Col. rd. 2 rms., kit., bath; free refrig. convenient location. See janitor.

1321 & 1329 BELMONT ST.
1 room, kitchen, bath, a. a. Murphy bed.........$32.50
SHANNON & LUCHS CO.
1505 H St. N.W. NAtional 2345.

1929 16TH ST. N.W.
Apt. 22, two rooms, kitchen, bath and porch. Electric refrigeration. Newly redecorated. $52.50.
C. H. HILLEGEIST CO.
1621 K St. N.W. NA. 8500.

233 KENTUCKY AVE. S.E.
3 rooms and bath. Good condition. Janitor service. Very low rent.
JOHN F. DONOHOE & SONS.
314 Pa. Ave. S.E. Lincoln 0084.

1424 16th ST. N.W.
3 rooms, dinette, kitchen and bath $100.00
4 rooms, kitchen and 2 baths $125.00
Electric Refrigeration. Elevator.
Resident Manager.
H. L. RUST CO.,
1001 15th St. N.W. NAtl. 8100.

Rents Reduced
THE EUCLID
1740 EUCLID ST. N.W.
Only $40.50.
Large outside room, modern kitchen, dinette, bath, Murphy bed and dressing closet. Your refrigeration and current included in rental. Elevator service.
J. DALLAS GRADY & SON,
1104 Vermont Ave. N.W. DIst. 9178.

950 LONGFELLOW ST. N.W.—2 rooms kitchen and bath.........$37.50

1413 GIRARD ST. N.W.—2 rooms, kit., bath; newly decorated.........$40.00

562 NEWCOMB ST. S.E.—2 rooms, kitchen, dinette, bath, yard.........$42.50

1322 12TH ST. N.W.—6 rooms and bath.........$45.00

5510 FIRST ST. N.W.—2 rooms, kit., dinette and bath.........$47.50

113 KENNEDY ST. N.W.—2 rooms, kitchen, dinette and bath.........$47.50

LEE D. LATIMER CO.
733 Investment Bldg. NA. 4146.

315 EVARTS ST. N.E.
Attractive apts. of 2 and 3 rooms, kitchenette, dinette and bath. Free gas for cooking and refrigeration included in the moderate rental. Apply resident manager, Apt. 106, or
WAGGAMAN-BRAWNER,
1700 Eye St. N.W. ME. 3860.

$45 1809 BELMONT RD.
2 rooms, kitchen and bath; very conveniently located; excellent condition. Electric refrigeration.
National Mortgage & Inv. Corp.
NA. 5833. 1312 N. Y. Ave.

2627 ADAMS MILL RD.,
"THE AVALON."
Near 18th and Columbia Rd. and Park Entrance.
4 rooms, kitchen and bath........$60.00
Refrigeration on House.
H. L. RUST CO.,
1001 15th St. N.W. NAtl. 8100.

Rent Starts June 1st.
This offer expires May 19.
Move in at your convenience.
Rent includes Electricity and Gas.
Saving $4 or more per month.
$40—Living rm., bedrm., kit., b., bath. hall.
$42—Liv. rm., bedrm., kit., b., hall. pch.
$56—2 bdr., foyer, liv. rm., kit., b., 3 exp.
Near Meridian Pk. Elevator. Mgr. AD. 9893.

1831 CALIFORNIA ST. N.W.
4 rooms, kit., bath; G. E. refrig.; $52.50.

1811 WYOMING AVE. N.W.
Two, three and four rooms, kitchen and bath. Reception hall and porch. Electric refrigeration free. Newly decorated. Resident manager.

SOUTH HIGHVIEW,
2505 13th St. N.W.
3 rooms, kit., bath, porch, Murphy bed. High, cool elevation, overlooking city.

1832 BILTMORE ST. N.W.
4 rooms, kitchen and bath.

Post Classified Ads—National 4200.

Apartments—Unfurn. 47

1882 COLUMBIA RD.
"THE ALWYN."
Near 18th and Columbia Rd.
3 rooms, kitchen and bath $75.00
4 rooms, kitchen and bath $80.00
Refrigeration on House Current.
Elevator. Resident Manager.
H. L. RUST CO.
1001 15th st. N.W. NAtl. 8100.

HAMPTON COURTS,
2013 NEW HAMPSHIRE AVE. N.W.
3 rooms, kitchen and bath.........$75.00
24-hour elevator and switchboard service.
Resident Manager. POtomac 4280.
PHILIP P. PEYSER & CO.,
1024 Investment Bldg. DI. 3740.

2115 P ST. N.W.
1 room and bath.........$35.00
1 room, kitchen and bath.........$42.50
2 rooms, kitchen and bath.........$60.00
Electric refrigeration, elevator and switchboard service.
H. G. SMITHY & CO.,
811 15th St. N.W. NA. 5903.

THE AMBASSADOR
1750 16TH STREET N.W.
1 room, dressing closet and bath...$35.00
2 rooms, kitchen and bath, large foyers and screened porch.........$62.50
24-Hour Telephone and Elevator Service.
See Resident Manager. NO. 10474.
GOSS REALTY CO.,
1405 Eye St. N.W. NAt. 1353.

ON CAPITOL HILL
310 East Capitol Street
"THE COLCORD."
Within two blocks of the Congressional Library, the Capitol and Supreme Court.
2 ROOMS, KIT., BATH & PORCH.....$45.
Two sizable rooms, very large kitchen with gas refrigerator and built-in cupboards. Big back porch opens off of kitchen. Shower in bath. In good condition. May be leased during summer for $40 per month.
OPEN FOR INSPECTION.
JOHN F. DONOHOE & SONS
314 Pa. Ave. S.E. Lincoln 0084.

A REAL RENT REDUCTION
WILLARD COURTS
1916 17th St. N.W.
We Are Offering
1 Room and Bath
Electric Current Included.
2 Rooms, Kitchen, Bath.
See Mrs. Gee—DEcatur 0784.
The House of Service.
24-Hour Elevator Service.
J. DALLAS GRADY & SON,
1104 Vermont Ave. N.W. DIst. 3750.

THE CAVALIER,
3500 14th St. N.W. COlumbia 3600.
A delightful apartment with southwesterly exposure, that is cool in summer, 2 bedrooms, living room, dining room, kitchen and bath with built-in tub and shower. Large foyer. Plenty of closets. In excellent condition. Frigidaire on house current. 24-hour elevator and switchboard service. Call our rental manager for further particulars.

1870 Wyoming Ave.
Cor. 19th St. and Wyoming Ave.
Building just steam-cleaned and painted.
Venetian Blinds.
3 bedrooms, 2 baths with shower, large living, dining and reception rooms, kitchen and pantry, each with sink. Rental, $130.
Switchboard, DEcatur 1880
or call
John L. Barr, The Wyoming
DEcatur 1818

CLIFTON Terrace
14th & Clifton Sts. N.W.
Here you'll find a comfortable home; large redecorated rooms with wide views. 24-hour elevator and switchboard service. Resident manager.
2 rooms, kitchen and bath
$47.50 up
H. L. RUST CO.
1001 15th St. NA. 8100

NEW ECONOMY APTS.
1913 2nd St. N.E.
ALL MODERN APPOINTMENTS
Attractive units of 1 or 2 bedrooms, dinette, kitchen, bath and screened porch. Convenient location. $52.50 up.
Moderate Rentals
Including Heat, Hot Water and Janitor Service
OPEN FOR INSPECTION
Wm. H. Saunders Co., Inc.
1519 K N.W. Dist. 1015

Falkland
A Distinctive New Development of Modern Apartments
On 16th St. N.W.
Just Across the District Line
A Country Environment With Through Bus Service.
300 feet elevation over downtown Washington. Apartments with 3 exposures where you can enjoy the beauties of nature, sunshine and fresh air.
Living Room, Bedroom, Dining Alcove, Kitchen and Bath
$50.00 to $59.00
Living Room, Two Bedrooms, Dining Alcove, Kitchen and Bath
$60.00 to $67.00
Living Room, Two Bedrooms, Dining Room, Kitchen and Bath
$69.00 to $75.00
Living Room, Bedroom, Kitchen and Bath.
$50.00 to $52.00
Living Room, Two Bedrooms, Kitchen, Bath and Porch
$58.00 to $64.00
Living Room, Bedroom, Dining Room, Kitchen and Bath
$63.50 to $65.00
8305 Sixteenth St. Shepherd 4537

Post Classified Ads—National 4200.

Apartments—Unfurn. 47

1495 NEWTON ST. N.W.
1 room and bath.........$27.50
3 rooms and bath.........$40.00
4 rooms, bath and porch.........$50.00
Convenient to stores, transportation, churches and schools.
A. S. GARDINER,
1510 K St. N.W. NA. 0334.

COLORED, 1111 Lamont st. nw.—1 bedroom, living room, dinette, kitchen and bath. See janitor or
WM. H. SAUNDERS CO., INC.
1519 K St. N.W. DIstrict 1015.

COLORED—57 O ST. N.W.
1 room, kitchenette and bath $32.50
See janitor for inspection.
FIDELITY MORTGAGE INVESTMENT CO.
1105 E St. N.W. NA. 2431.

COLORED (2nd St. N.E., 2111, No. 1)—Unfurnished duplex, 2 rooms, kit. and bath, dinette, screened porch; oil heat and hot water furnished; rent reasonable. To inspect phone Mr. Toms DIst. 2434.

Offices—Rent 50

EXECUTIVE BLDG., 5th and F St. N.W.—1-2 rooms; $20 up. Heat, elec., included. ME. 5400.

LET US RECEIVE your mail and telephone calls; $1 weekly; public stenographer available. Call RE. 0945.

Business Places—Rent 52

BUSINESS PROPERTY, 505 K St. N.W.—10,000 sq. ft. 2d floor. Formerly occupied as night club. Apply PENN REALTY CORP., 474 K st. nw. MEtro. 1283.

Stores—Rent 53

STORE FOR RENT—Southeast cor. 5th and K sts. nw.; large corner grocery store, with basement. Opposite New CENTER MARKET. Apply PENN REALTY CORP., 474 K st. nw. MEt. 1283.

Houses—Furnished 54

ALEXANDRIA, VA.—New, modern 5-room brick bungalow; immediate possession; $60; owner. Alexandria 1063-J.

CHARMING old Georgetown house; tastefully furn.; garden; 2 to 4 mos.; $110. Phone WE. 0701.

PORTER ST. NW., 2445 (In Rock Creek Park)—Detached 7 rooms, 2½ baths; basement, maid's room; gar.; avail. June 1 to Oct. 1. EMerson 1283.

Houses—Unfurnished 56

ALEX.—Colonial restored house, completely mod.; yard; fireplace; elec. refrig.; h.-w. h.; $60. TEm. 3910. (After 6, ALex. 88.)

ATTRACTIVE, detached, Dutch Colonial home on large lot; 1 block west of Conn. ave., near Chevy Chase Circle; 6 rooms, bath, h.-w. h., garage, $65 mo. Phone Owner, EM. 5168.

BRIGHT semi-detached 6 rooms, bath, screened porches; $52.50. 4414 Harrison st. nw. Open. Blundon Co., NA. 0714.

BY OWNER—Nearby Md., 5 rms., bath; $40; 4 rms., ba.; $35; nearby Va., 5 rms., ba.; $45. Also Chevy Chase, D. C., 6 rms., ba.; brick; $75; 8 rms., 2 ba.; brick; automatic heat; $110. Fulton R. Gordon, 1427 Eye St. N.W. DIst. 5230. Evenings, CLeve. 5091.

GEORGETOWN, 3114 Dumbarton ave.—7-rm. brick, lge. sleeping porch; charming garden. To view, call WE. 0142.

KENILWORTH, 5113 Quarles St. N.E.—Large six room-and-bath house; fenced yard; available at once. Apply PENN REALTY CORP., 474 K st. nw. ME. 1283.

LOVELY semi-detached brick; 8 rms.; 1½ baths; screened, weatherstripped; convenient to everything; $77.50; possession June 1.
DIst. 3121. ROGER MOSS. GEo. 6483.

NEARBY VA.—5-room brick; practically new; $70.
LYON, INC. WA. 8410.

OPEN DAILY, 10:30 a. m. to 7 p. m.; $701 Chevy Chase Parkway, near McKinley st., 1 blk. east Conn. ave., 8 rms., 2 ba.; 2-car gar.; also 3139 Oliver st., near Nebraska ave., 8 rms., 2 ba., brick.

SILVER HILL, nr. D. C., 5 r. and b., $40; 2nd flr. flat, 652½ Newton Pl., 5 r. and b., a. m. i., $37.50. Colored, 944 37th, 6 r. and b., elec., lt., $35.50. Big list sale, trade. Md., Va. Shore cottages. Special. Breezy Point, on Bay, $2,550; low terms; cost $5,000. Lots, acreage, fruit farms. N. E. RYON CO., 1216 New York ave.

SPANISH HOUSE—All or half. Among colleges and gardens. 1331 Newton st. ne. NO. 3987.

11-ROOM suburban resid., D. C. city improvements; nice grounds, gar., oil heat; be seen to appreciate. Owner, GE. 1855.

1108 MONROE ST. N.W.
Six rooms and bath. Garage. Good condition. Convenient to cars, bus, schools, etc.
FIDELITY MORTGAGE INVESTMENT CO.
1105 E St. N.W. NA. 2431.

729 MADISON ST. N.W.—Lovely 8-room home, 3 porches; refrig.; gar.; $60.
WASHINGTON REALTY CO. GE. 8300.

2206 32ND PL. S.E.
(Hillcrest) 6 rooms, 2 baths, auto. gas heat, 2-car garage, large yard, $65.
FIDELITY MORTGAGE INVESTMENT CO.
1105 E St. N.W. NA. 2431.

510 EYE ST. N.W.
Four very large rooms, bath. In excellent condition. Overlooking park; reasonable rent. See janitor.
FRANK S. PHILLIPS. DI. 1411.

4508 13TH ST. N.W.—$62.50
Six rooms, bath, 3 porches, garage. House in fine condition.
PHILLIPS & CANBY, INC.
1012 15th St. N.W. NA. 4600.

513 LAMONT ST. N.W.
6 rooms, bath, garage.........$55.00
629 FARRAGUT ST. N.W.
6 rooms, bath, garage.........$60.00
LEE D. LATIMER CO.,
722 Investment Bldg. NAtional 4146.

Northwest Residential
Close to transp., 7 large rooms (4 bedrms.), bath, h.w.h.; new hardwood floors; newly painted inside and out, $55.
DIXIE Realty Co. NA. 8880.

Nr. 4th and R. I. Ave. N.E., $52.50.
6 rooms, bath; hot-water heat; garage; papered and painted throughout.
FRANK S. PHILLIPS. DI. 1411.

1626 NICHOLSON ST. N.W.
Just off 16th st.—Beautiful 8-room house, 2 baths, 2-car garage; Frigidaire, gas heat; $90 per month. Phone owner, DIstrict 3670 for inspection.

CHEVY CHASE, D. C.
6136 31st st.—Detached, 9 rooms, 2 ba., oil heat, det. gar. New-house condition. Beautiful lot, 90x125 ft. Very reasonable rent at $90 per month.
WILLIAM M. THROCKMORTON
Invest. Bldg. Realtor. DI. 6092.

$75 1314 IRVING ST. N.W.
AVAILABLE JUNE 1.
9 Rooms, 2 Baths.
National Mortgage & Inv. Corp.
NA. 5833. 1312 N. Y. Ave.

1838 KENYON ST. N.W.
Two blocks west of Mt. Pleasant st. Row brick colonial; 6 rooms, 2 baths, 2 enclosed rear porches, front porch, maid's room and lavatory in basement. New Standard oil burning unit; detached brick garage. House newly papered and painted, inside and out. $77.50.
J. A. McKEEVER CO., INC.
1625 K St. N.W. DIstrict 9706.

Suburban—Rent 58

GLEN DALE, MD.—5-rm. and bath shingle bungalow, a. m. i.; one-acre lawn and garden, 25 minutes from Wash. Desirable location. Moderate rent. Good water. Bowie 64-W after 6 p. m.

FALLS CHURCH, VA.—Furn. attractive 7-rm. house; about 1-acre ground; July-August, rent per mo., $85. 6611 Lee Hwy.

FALLS CHURCH, VA.—6-room brick; oil heat, refrig.; a.m.i. 328 Great Falls st.

NEARBY VA.—Modern Homes, $50 Up.
RALPH CRAIN, 4399 Lee Hway. WA. 6259.

Shore-Waterfront—Rent 61

FOR RENT for season, at Holly Hill Harbor, on Mayo road, living room, dining alcove, kitchen, four bedrooms, two toilets, shower room. Saxe, Vernon 6971, Baltimore, Md.

COTTAGE FAIRHAVEN ON CHESAPEAKE BAY.
Furnished; sleeps 7; running water, shower, electric cook-stove, screened porches; 28 miles from Washington. Three lots; 16-ft. sailboat; all for $2,000. Rent $150 season. Two months, $100. One month, $60. Call Brewer, NA. 4200, Ext. 260.

Wanted-to-Rent 62

WILL RENT from owner, 3-bedroom house in Chevy Chase or Vicinity Sept. 1; if price and location are right will consider 2-year or longer lease. EM. 0690.

Continued on Following Page.

APPLE MARY

By Martha Orr

Read This Page for Good Used Cars—at Substantial Savings

Post Classified Ads—National 4200.
Continued From Preceding Page.

Sale Houses 66

ARLINGTON—Prettiest Williamsburg colonial bungalow, 5 rooms and tile bath, extra room upstairs, fireplace, Venetian blinds, recreational basement; $5,250, $35 month. WA. 7317.

BARGAIN!—10 rms., 3 baths; 4 apts.; near 13th & Euclid sts. nw.; $9,850. Real opportunity. Home with income. Call at once. E. W. BAILEY, ADams 4786.

ON a lovely tree-shaded street on a large lot with beautiful full bloomed rose trellises a block from Connecticut ave., in Chevy Chase, D. C., amidst homes of discriminating people is your opportunity to purchase a beautiful large, brick home, containing 4 bedrooms and 2 baths on the second floor, completely finished attic with full bath, suitable as a play room, first floor bedroom and lavatory, modern kitchen with inlaid linoleum floor, G. E. refrigerator; table-top gas range and built-in cabinets. The living room is the full depth of the house and contains a large open fireplace and built-in bookcases. A big porch sweeps the full width of the house. There is automatic gas heat and a 2-car built-in garage. An amazing value at $14,950. Call District 4466, Extension 24.

6TH AND HAMILTON STS. N.W.—$5,950. Dunnigan brick; 2 lg. bedrms., living rm., din. rm., k. & b.; refrig., h.-w. h., inst. h. w., 2 pchs. Terms. NA. 3383.

SILVER STAR HOME.
4011 Oliver Street.
Chevy Chase.
OPEN UNTIL 9 P. M.
G. F. Mikkelson & Son.

NEW $4,350 BUNGALOWS, TAKOMA PARK, CALL SH. 2587

HILLTOP—SLIGO VALLEY PARK. FOUR HOMES JUST COMPLETED. Modern Housing of Wash., Inc. SH. 4544.

BURLINGTON PLACE N.W., 4441
PRESTON BUILT HOMES.
PRICE, $10,500.
Between Brandywine and Chesapeake sts. New detached 6 rooms, 2 baths, recreation room, air-conditioned, hardwood trim. Garage. WINFIELD PRESTON, INC. Phone CLeveland 9824.

Washington Cathedral Section
Large, new semidetached homes, 3 sold, 3 left that have so many conveniences and comforts that we can't put them all in this ad, but imagine 6 rooms, 2 baths, large breakfast room, beautiful recreation room and sleeping porch on large lots in Washington's swankiest sections for $13,950 and $14,950. Call J. WESLEY BUCHANAN, MEt. 1143.

CHEVY CHASE, D. C.
JUST OFF CHEVY CHASE CIRCLE.
ELEVATION 490 FT.
New detached center-hall Colonial brick, first floor den and lavatory, breakfast room, living and dining room, 4 large bedrooms, 2 baths on 2nd floor, finished attic, servant's room and bath; air-conditioned; 2-car garage.
ATTRACTIVELY PRICED.
Near schools. Terms. Phone G. F. MIKKELSON & SON. CLeveland 1156.

CATHEDRAL AVENUE,
$13,500.
Three-story, 24-ft. brick row house in a section of proven values; excellent condition; 10 rooms, 3 baths, 6 bedrooms, spacious first-floor rooms; gas heat; parquet floors; deep lot; garage; adequately meets space requirements of the large family. Dist. 6830.

COLUMBIA HEIGHTS.
GOOD INVESTMENT VALUE.
Three-story stone front, half block off 14th st.; converted into three housekeeping apts., each with private bath; owner willing to sell on a basis now showing 10% net return if property is purchased outright, or 20% on equity investment of $3,000; within a zone that assures sound investment.
THOMAS J. FISHER & CO., INC.
738 15th St. N.W. Dist. 6830.

NEAR 14TH AND INGRAHAM.
Out-of-town owner has reduced this property several thousand dollars for quick sale. It needs redecorating, but allowance will be made for complete renovation; this is a real bargain containing 4 bedrooms and 2 baths. Dist. 6830.

WOODSIDE PARK, MD.
Special reduced price on comfortable 7-room home; large wooded lot; near good schools and transportation. Owner. SHepherd 3383.

NEW LOW PRICED HOMES
Detached, 6 rooms—$6,500 to $7,750
HARRY WARDMAN, INC.
District 3830. 1512 K St. N.W.

CHEVY CHASE, D. C.
$7,950.
Attractive semidetached brick in good neighborhood; 7 rooms 1½ baths, 3 bedrooms; front and rear porches; detached garage; excellent state of repair. Dist. 6830.

$4,750—Woodridge Bargain
Hamlin st. ne., off 12th. Lovely detached home of 6 rooms, tile bath, large kitchen, h.-w. h.; lot 50x150. Detached garage. Terms arranged.
LEO M. BERNSTEIN & CO. ME. 5400.

TAKEN IN TRADE.
Just imagine a charming bungalow on Western Ave., just off Broad Branch Road, that has been completely repapered, painted and floor refinished at only $7,250. Five rooms on 1st floor, 2 bedrooms and bath, with 2 large porches and 2 bedrooms on 2d floor. Call J. WESLEY BUCHANAN, MEt. 1143.

HIGHWOOD.
Chevy Chase, D. C.
New, detached, center-hall homes, 3 and 4 bedrooms, den and lavatory on 1st floor.
EXHIBIT HOME.
3318 STEPHENSON PL. N.W.
Open Daily and Sunday.
From Chevy Chase Circle turn right on Western ave.; 2 squares to Rittenhouse st., turn right on Rittenhouse to 33rd st., then left 2 squares to Stephenson, then left to property.
G. F. MIKKELSON & SON.
Owners—Builders.

CHEVY CHASE, D. C.
(Vicinity Nebraska and Conn. Aves.)
$8,950.
The owner, a reputable builder, has spared no expense in putting this property in absolutely new-house condition; it is a splendid semidetached brick on nice elevation, with southern exposure, three spacious bedrooms, bath; automatic heat; garage; comfortable front porch; conveniently adjacent to elementary, junior and high schools, shopping and bus lines. It offers a sound home investment and may be purchased with nominal cash and moderate payments. Call Dist. 6830.

Detached—$7,950—Brick.
Six rooms, 2 baths, almost new. Hot-water heat, built-in garage. Corner location in good Northwest section. $1,450 cash; $52 per month until paid. See Mr. Boucher.
R. A. HUMPHRIES,
808 No. Capitol. Realtor. NA. 6782.

ATTENTION.
MUST BE SOLD.
A group of houses in Edgemoor, Md., taken in by a financing institution. A 6-room full two-story brick house, 1 bath and att. garage with slate roof, on a large lot for $7,950, and a 4-bedroom, 1 bedroom on first floor, full two-story brick house with att. garage and slate roof, on large lot at $8,950. 10% cash and balance in one mortgage on easy terms. Call J. WESLEY BUCHANAN, MEt. 1143.

NEW HOME SENSATION,
ALL-BRICK DETACHED COLONIAL ON LARGE LOT.
$7,450.
Terms less than rent. 4 Berkley st. nw. Nothing like it at the price. Every modern convenience. Open daily after 3 p. m. To reach: Out Massachusetts ave. to Western ave., right on Western ave. 3 blocks to Berkley st., left ½ block to home.
A. S. GARDINER.
1510 K St. N.W. NAtional 0334.

RIVERDALE, MD.
$5,250.
Attractive suburban bungalow on a nicely landscaped lot, 80x137; 6 full-sized rooms, bath; hot-water heat; recently completely reconditioned; modern in every respect; electricity, gas, full basement; conveniently located to schools, shopping, transportation; an exceptionally sound home investment; responsible party may purchase with as little as $500 cash. Call Dist. 6830.

CHEVY CHASE, MD.
105 Raymond St.
Large Colonial, completely renovized. Nearly ½ acre of land. Beautiful large trees. One square north and east of Chevy Chase Club. Open for inspection.
$19,500
Your Own Broker or Na. 1260—Ge. 4219

DON WINSLOW OF THE NAVY— Beginner's Luck By Frank V. Martinek Lieut. Comdr. U. S. N. R.

Post Classified Ads—National 4200.

Sale Houses 66

Adjacent to Brookdale
New; air-condition; $8,950.
Six room brick with 3 large bedrooms; plank oak floors in living and dining rooms; slate roof, copper downspouts; insulated; screened porch; view over rolling country; garage.
INSPECTION BY APPOINTMENT.
GEORGE E. DIEFFENBACH.
NA. 8850. Sun. or Evenings. EMerson 4117.

A NEW MODEL HOME
4905 45TH ST. N.W.
(FURNISHED BY HECHT'S.)
$10,600.
Five others to choose from in "Homeland," a "Cafritz" protected N. W. community. Between Mass. and Wisc. Aves. Convenient to the city's finest schools and just 15 minutes from downtown Washington.
OVER 70 ALREADY BUILT AND SOLD.
Their fine appointments include Automatic Oil Heating, Reynolds Air-Conditioning, Ruud Automatic Water Heater, 4-in. Rock Wool Insulation, Copper Plumbing and Flashings, Paneled Recreation Room and Deep Lots.
OPEN DAILY UNTIL 9 P. M.
CAFRITZ
14th & K Sts. District 9080.

COLORED—New Jersey ave. near Eye st. nw. 7 rooms, newly decorated throughout; $6,500; your terms. DEc. 1160.

Sale Lots 69

ARLINGTON, 170x125, on hard surfaced street; water, gas, sewers; suitable for 3 bldg. lots; $1,500. Clarendon 1633.

BEAUTIFUL new building sites; restricted; ¼ to 1 acre; some wooded; clear stream in the rear; city water and electric; improved streets; Fairfax County; streets to be paved. Buy now before advance in prices. Terms, 10% cash and balance monthly.
T. P. JOHNSON.
West Falls Church. Falls Church 735.

CHOICE CORNER LOT in Woodside; valuable fruit and shade; all improvements; graded; 97x100. Bargain at 20c a sq. ft. Inspection invited. Owners. SH. 3406.

DO YOU LIKE
A VIEW OF THE CITY
Residential bldg. site 50x116; ½ sq. from U. S. park and bus; only $1,350. Call Mr. Lawton, LI. 4359.
ADELBERT W. LEE
1343 H St. N.W. Dist. 4600.

IMMEDIATE SALE, by owner, 50x125; shrubbery, garden; sewerage, gas, elec.; 25 ft. 1 block from Lee Hghwy. Phone Falls Church 35.

LARGE corner lot, 104 ft. front; Cathedral ave. and Hawthorne pl. nw.; all improvements; $1,850. Clar. 1526 except Sundays.

SILVER SPRING, MD.
Bank will sell 20 lots in fine residential section; each 70-foot frontage at attractive prices for cash. Prefer home builders. SHepherd 2130.

BUILDERS ATTENTION! LOTS.
Chevy Chase, D. C., between Conn. and Wisc. aves. We offer a group of 18 lots for less than $1,500 each. Out-of-town owner has placed this unusually low figure for quick sale. Will sell all or in groups of six. Thos. J. Fisher & Co., Inc., Dist. 6830.

Suburban Lots 69A

NEAR MOUNT VERNON—Woodland park; ½ acre up waterfront lots; all wooded; 25 min. D. C. on hard road; boating and fishing; nature lovers paradise; $25 down, $10 month. Discount for cash. Call Mr. Gibbs, Alexandria 2616.

Sale Suburban 70

AN UNUSUAL OPPORTUNITY to acquire two foreclosed homes in nearby Virginia Highlands at worthwhile reductions. A 5-room home, with an extra lot, that has hot-water heat, sewer, water and gas, for $5,650. Also a nearly new 5-room bungalow with oil heat. This one is priced way below the market at $5,550. Deal direct with the owner. J. LEE PRICE, 2303 So. Arlington Ridge road, Oakcrest, Va. Phone RIdge 272.

CLARENDON, Va.—New 5-room brick bungalow; nicely finished attic; daylight recreational basement, garage, $6,250; terms to suit.
C. B. YEATMAN Walnut 7771.

LARGE vacant bungalow; 14-ft. rooms, 9-ft. bath, one acre; h.-w. h.; new elec. range; Hyattsville, 20 min. downtown; $3,900; $100 cash. GEO. C. WALKER, Greenwood 1899. Not Sunday.

NEARBY VA.—$5,500 new stone studio; 6 rms., bath; only $500 down, $40 month. RALPH CRAIN, 4399 Lee Hwy. WA. 6959.

NEW 5-rm. Cape Cod; $5,650; FHA; $36 mo., incl. taxes and insur. 835 N. Woodrow st., Arl., Va. Owners, Falls Ch. 696.

NEW 4-ROOM BUNGALOW on 1 acre, 9½ miles from Washington; complete with city electricity, furnace, finished floors; room for bath and nice basement. One block off concrete road. Price, $3,150; $300 cash, balance $32.50 per month. See MASON HIRST, Annandale, Va., at the end of Columbia pike. Phone ALexandria 869-J-1. Closed Sundays.

VERY attractive home and grounds of four acres with stream; beautiful shrubbery; large oak trees; old-fashioned 7-room house in perfect shape with electricity and bath. On State road, 45 minutes of Washington. Bargain at $6,750. Reasonable terms. Will co-operate with agents. Immediate possession. Has to be seen to be appreciated. Shown by appointment. Phone 38. Buell Farm Agency, Herndon, Fairfax Co., Va.

$7,650 BUYS new 7-room and bath home from owner in South Woodside Park, Silver Spring, Md. Wooded lot, 50x174; b.-i. garage, knotty pine den, tile bath, fireplace, oak floors, range and refrigerator, automatic hot water heater, screened and weatherstripped; ample closets. Close to shopping center and transportation. Call owner, GEorgia 4781.

ROCKVILLE, MD., $7,950.
Lot 100x150, detached 4-bedroom and 1½-bath home in most beautiful section. Schools, churches, stores, bus, etc., within walking distance. Oil heat, hardwood floors, excellent condition. $1,500 cash and 1 trust payable as you wish.
J. LEO KALB, INC.
1237 Wisconsin Ave. WEst 0002.

VA. (16 miles D.C.)—17½ acres, ½ cleared. Good 6-room house, basement, floored attic; garage, barn, chicken house and run; good water; electricity available; $3,500; easy terms; vacant. J. A. BAKER & CO., 1112 N. Irving st., Clarendon, Va. WAlnut 7280.

Nearby Va.—New—From Builder
$4,950—5 large rms., base., h.-w.h.
FHA PLAN FINANCING.
6-rm. colonial brick, spacious closets, b. i. garage; wooded lot.
$7,750—AIR-CONDITIONED, OIL HEAT. Also 2-story Cape Cod brick, b. i. garage, oil heat, large lot. OTHER HOUSES.
TERMS: PRICES will SURPRISE YOU. McCLAINE, 2100 Wilson blvd., Clar., Va. WAl. 9292, day, eves., Sunday.

NEARBY VIRGINIA
Solid stone bungalow, 5 large rooms, living room with fireplace, large screened porch, full attic and basement; one block from Lee H'way bus. Price, $6,000.
JAMES M. DOYLE,
5015 N. Wash. Blvd. WA. 9091.

ASHTON HEIGHTS, VA.
BEAUTIFULLY WOODED LOT.
New center-entrance, brick colonial home; 3 bedrooms, 1½ baths; oil heat; air conditioned; spacious screened porch; attractively priced, $10,500; convenient monthly terms arranged. DICK BASSETT, WA. 8627.

Post Classified Ads—National 4200.

Sale Suburban 70

NO DOWN PAYMENT.
Braddock Heights, Va. Beautiful new 6-room brick home; high, cool, restricted community. Phone TEmple 4370.

NO CASH—$25 MO. BUYS.
Why put with a cramped apartment, high rents and hot summer nights? Come to Rogers Heights where you can enjoy cool shade and private home life. If not for you, for the children's sake.
Large California 5-room bungalow, trees, shrubs; cool and high; less than rent, $50 month includes taxes and insurance.
$100 cash, $30 month. Almost an acre space for chickens and garden; $3,500.
5-room modern, $4,500; $40 month, $100 cash.
$4,250—$37.50 month, $100 cash, includes garage.
New insulated "All Weather Comfort Homes" as low as $25 month, including taxes and insurance. FHA plan. Selling fast. Choose your wooded lot now.
PHILLIPS H. CLARKE.
Edmonston Rd., Springbrook Terrace, Md. Owner, GReenwood 3734.

Estates for Sale 71

Country estate; attractive old home with 2-story columns across front; 4 baths, 6 bedrooms, servants' quarters, 20 acres of land on commanding elevation in Maryland, 12 miles from Washington, $15,000.
THE MARYLAND REALTY.
915 Tenth Street N.W. NAtional 8095.

Sale—Farms, Land 73

ILL HEALTH forces sale of this 9-acre wooded chicken farm, 6 mi. D. C.; hen house and buildings fair condition; $1,500 if sold at once. Week days, 9 to 4. DI. 5050, Ext. 2238. Mr. Ball.

$4,950—20 acres, attractive 7 room house; knotty pine panels; stone fireplace; water, elec.; fine view. WA. 6959.

$50 DOWN—21½ acres wooded land; gravel road. 12½ miles D. C.; $875. NAtl. 3753. ADams 6418-J.

$5,500—19½ acres, 10 miles from Capitol; good modern house, shop, poultry house; spring and stream; some fruit. Acre or two of woods. Will trade clear as part payment for suburban home.
R. D. LILLIE CO.
264 Carroll St., Takoma Park., GE. 3301.

10-ROOM HOME on 300 acres, 19 miles from Washington over hard roads. House has 2 baths, electricity, wide porches, and sits on a hill in a grove of large trees. There are about 150 acres of excellent farm land and the balance is in valuable timber. There are barns, chicken houses and other necessary farm buildings. Clear of debt. Price, $26,500, $12,500 cash, balance can be arranged. Desirable clear-of-debt suburban residence considered as part payment. See MASON HIRST, Annandale, Va., at the end of Columbia pike. Phone ALexandria 869-J-1. Closed Sundays.

Sale—Out-of-Town 74

ARTISTIC HOME with 5 acres, adjoining John Burroughs' "Sea Sides," West Park, N. Y. $2,000. Box M-106, Wash. Post.

NEW YORK FARM BARGAIN—$3 cash, $3 monthly buys four acres farm land. Price $192 for all; nice neighbors. Davidoff, 180 Broadway, New York.

Sale—Shores, Waterfront 75

BARGAIN beach cottage on waterfront North Beach; 7 rooms, bath, electric; lovely porches. Will include furniture. Call NAtional 0714.

THREE-ROOM bungalow on salt water, 27 miles from Washington; bathing, boating, fishing, clubhouse, stores, house deliveries of groceries and ice; free school bus. Total price, including 2 lots, $325. Easy terms. Box 412, Washington Post.

3 acres, all wooded; over 200-foot frontage on Potomac River. Excellent beach; good boat harbor available. $1,000. Terms.
THE MARYLAND REALTY.
915 Tenth St. N.W. NA. 8095.

1 AND ½ ACRES—Va. summer colony, near bathing beach, on Potomac, 28 miles from Wash.; 1 room, fireproof cabin, large shade trees, fruit, shrubs, abundance of dogwood and holly; space for garden; $500 cash. Phone Alex. 929-J-3.

Real Estate Wanted 76

CASH buyers. Any houses under $6,000; any D. C. section only. E. W. BAILEY, ADams 4786. Mail 1435 Meridian pl. nw.

FARM, near Washington transportation neighborhood of 100 acres. Can pay $8,000 cash. No agents. Write Box M. 114, Washington Post.

List Your Property With
LOUIS P. SHOEMAKER
1719 K St. N.W. NA. 1166.

LIST YOUR PROPERTY WITH
BOSS & PHELPS
1417 K ST. N.W. NA. 9300.

Business Opportunities 77

BEAUTY SHOP—Downtown; 5 booths; cheap for quick sale; terms. 1106 13th st. nw.

BUSINESS property. Valuable corner for rent or sale. 2400 North Capitol st. nw., POt. 2667, even. AD. 6737.

DELICATESSEN, doing $500 cash wkly. Next to chain store. Low rent. 9-yr. lease. Soda fountain, 10-ft. elec. case; beer. Price, $4,500. Easy terms. Capital Adjusting & Finance Co., 1008 H st. nw.

LIQUOR STORE—Averaging $1,000 weekly; low rent, long lease. Price, $11,000. DISTRICT SALES, Suite 200, 1427 Eye st. nw.

ROOMING, boarding house, 14th and Park rd. 11 rooms, 2 baths; a clean, attractive place; good furniture and nice income; only $800; terms.
R. M. DE SHAZO.
1123 14th St. N.W. NA. 5521.

ROOMING HOUSE, upper 14th; 14 rooms, 3 baths, nicely furnished; full price, $450 for business and some furniture. A lovely home with income.
S. WINFIELD, 908 10th N.W. NAtl. 9654.

SACRIFICE stock and fixtures in neighborhood notion store; good trade; excellent loc.; reas., long lease. 3018 12th ne.

12 ROOMS, furniture above average; rent only $75; nice yard. Owner leaving city. Priced for quick sale.
OWENS REALTY CO. ME. 3683.

ROOMING HOUSE BARGAIN.
FULL PRICE ONLY $475.
All apts. near 13th and N. 15 rooms rent $85; running water in most apts.; long lease. Owner, ill, must sell this week. S. WINFIELD, 908 10th N.W. NAtl. 9654.

CHATTEL NOTES
Purchased. Bob Hollander, MEt. 4813.

ROOMING HOUSE BUY
11 ROOMS, 2 BATHS, $70 RENT
PRICE $700—TERMS.
14th and Rhode Island ave. nw. Nice furniture. No better for price.
EDWIN L. ELLIS,
1010 Vermont Ave. N.W., Rm. 217. NA. 3384.

Dogs, Cats, Pets 79

BEAUTIFUL pure-bred Irish terriers; bred by field and bench winners; reasonable. Rockville 348.

COCKER SPANIEL puppies, 3 mos. old; housebroken; champion stock of outstand'g quality; reg. A.K.C. 1806 37th nw.

SCOTTIES, 7 wks, black. Fine stock, registered. Moving, must sell. GR. 3334-J.

TO ONE understanding chows, 1 male chow, 16 mo. old, dark red; for adults only; pedigreed, registered; sacrifice $15. Call AT. 7142 between 10-4, 7-10 p. m.

WIRE FOX TERRIES—Complete grooming, $3; hand-plucked, bathed, nails clipped; called for and returned. Adlea Kennels, Mr. and Mrs. S. A. Woolner, Washington Grove, Md. Gaithersburg 77.

Horses—Livestock 81

5 WORK HORSES, 4 large work mares, 6 mules. 110 M st. se. AT. 2731.

Post Classified Ads—National 4200.

Sales Miscellaneous 83

DEALERS' ADS under this heading contain a firm name or a business address or state the word "Dealer." Other ads are presumed to be from private individuals. Readers who find dealers masquerading in this column as private individuals are urged to report the matter to The Washington Post.

ACCORDIONS—Before purchasing a piano accordion, it's to your advantage to see Droop's first. 1300 G st. nw.

ANTIQUES—Dining tables, chairs, sideboards, chests, small grandfather clocks, dumb-waiters, racing prints, pistols, etc.
VAN DYNE ANTIQUE GALLERIES.
2625 Connecticut Ave. CO. 6646.

ANTIQUES—Furniture, china, glass, rugs from very prominent estates. Also hundreds of other articles in household line. Drastic sale reduction. Murray Galleries, 1724 20th st. nw. NO. 4008.

BOOKCASE, desk-secretary, living and bedroom suites, chairs, sideboard tables, rugs, etc. No dealers. ADams 5171.

CHAIRS—2 walnut, occasional, end table and hassock, reasonable. AD. 5416-J.

CHEST OF DRAWERS, maple dinette suite, mahogany flat-top desk, dining room table, chairs, rugs, single bed, large mirror, blankets, other pieces; very reasonable. 2219 Wis. ave. nw. EM. 7509.

DARKROOM outfits, complete; camera free; $1 postpaid. Gilbert Co., Landover, Md.

DOUBLE BED, mahogany, complete; youth's low side slat bed; 8 cubic feet 2-door frigidaire; white porcelain kitchen range. Call at 4436 Klingle street, Wesley Heights.

ELECTRIC MOTOR—SINGLE PHASE; 5 H. P.; OVERHAULED. GEORGIA 6646.

ELECTROLUX, New, unused; cost $189, sac. $120. 905 Domer ave., Takoma Pk., Md.

FILES—4-drawer, used wood files, $6.50; letter or legal size. H. BAUM & SON, 616 E st. nw.

FOR SALE—Unusually beautiful large Spanish shawl. Reas. Po. 5998-J.

FRIGIDAIRE, beautiful, all-porcelain, 8 cu. ft. refrigerator; like new; guaranteed. Don't miss this bargain. Others as low as $29.50. We service. 1318 14th st. nw.

FULL-LENGTH French mirror, medallions inset. "Smooth" top stove, double oven, $5. Chest of drawers, $4. PO. 5597.

FURNITURE for 6-room home. Like new. Owner leaving city will sacrifice. No dealers. LIn. 4349-J.

GAS RANGES—4-burner with ovens, $5; delivered. Peoples Salvage Co., 2122 14th st. nw. DUpont 0762.

HOUSE PAINT, fine quality, $1.85; interior enamel, $1.85. 1119 9th st. nw. NA. 2400.

NEST of teakwood tables, teakwood chow bench, camphor chest, all hand carved; set oval Chinese rugs, one 5x8, two 3x5; 2 imported dinner cloths, 12 matching napkins. Fort Belvoir 3141.

OFFICE DESKS—Slightly used; from $7.50 up. H. BAUM & SONS, 616 E st. nw.

OIL PAINTINGS (2), American roses, size 19x40; $5 each. RAndolph 5879.

PIANOS—We have several fine grands in excellent condition at prices from $395 up. Included are two Knabes and one Mason & Hamlin. Very easy terms. NAt. 4730. Kitt's, 1330 G st. Open evenings.

PIANOS—We have a number of used spinettes that we're selling at prices from $99.50 up. Such makes as Wurlitzer, Estey, Cable Nelson and Lenox. Very easy terms. NAt. 4730. Kitt's, 1330 G st. Open evenings.

PIANO—Small size studio upright in very good condition. $98 on easy terms. NAt 3223. Jordan's, corner 13th & G sts.

PIANO and bench; $10 delivered. Phone GEorgia 9442.

PIANO—For a limited time we will allow you $50 for your old upright (or more if it's worth more) on a new spinette. NAt. 3223. Arthur Jordan Piano Co., corner 13th & G sts.

QUALITY gas ranges in good condition. 3041 Sedgwick st.

SPRING VALUES
LUMBER
5% DISCOUNT FOR CASH

1x6—T and G Roofers	$28.00
1x8—Box or Sheathing	$28.00
2x4—Up to 12 ft.	$26.00
2x6 and 2x8 to 16 ft.	$28.00
2x10 to 16 ft.	$30.00
Select White Oak Flooring	$85.00
Select Red Oak Flooring	$80.00
Rock Laths, per M ft.	$19.00
Hard Wall Plaster, per ton	$14.00
Composition Shingles, per sq.	$5.50

SASH, DOORS AND MILLWORK
ARLINGTON
COAL AND LUMBER CO.
Free Delivery in Wash., Md., Va.
JACKSON 1880

—your favorite Musical Instrument!

★ Guitar ★ Violin
★ Trumpet ★ Trombone
★ Accordion ★ Cornet
★ Sax ★ Clarinet

$1.50 WEEKLY —pays for both. An instrument and PRIVATE lessons by capable musician teachers.

ARTHUR JORDAN
PIANO COMPANY
NATIONAL 3223
Corner 13th & G Sts.

Post Classified Ads—National 4200.

Sales Miscellaneous 83

RCA-VICTOR 1938 table model; push button tuning; long and short wave; $39. Call at 1628 19th nw. bet. 1-3 Sat p. m.

REFRIGERATOR—G. E., 6 cu. ft.; excellent condition. CHEAP FOR CASH. 3313 R. I. ave. ne., GR. 1975.

SEWING MACHINES—Only one left drop-head machine $7. Guaranteed, repair service on all makes. Singer Sewing Machine Co., 637 H st. ne.

SINGER—Con. elec. Nearly new. Originally $145, sell $42.50. Portables, $17.50 up. Treadles, $5 up. 927 F st. nw. RA. 1900.

TABLE—Solid oak, 10-ft. extension. Perfect condition. Must sacrifice. LIncoln 8690-R.

TYPEWRITERS - ADDING MACHINES - Sales, service. Est. 25 years. Rentals $3 month, 3 months for $7.50. American Type. Co., 1431 East Capitol st., LI. 0082. OPEN EVENINGS.

USED CAMERAS, projectors, binoculars, microscopes, bought and sold. Capital Camera Exchange, 1003 Penn. ave. nw.

VACUUM CLEANER, Electrolux, like new, rebuilt and guaranteed; complete with attachments; $20.75. EASY TERMS. Clean-Rite, 3015 14th st. nw. CO. 6100.

VACUUM CLEANERS—Eureka, $6.75; Hoover, $12.50; Electrolux with attachments, $14.95; bond guar., like new. Parts and repairs. BEST BRANDS CO., 805 11th st. nw. NAtional 7773.

GAS STOVE.
Ivory, excellent condition, to be sold at auction for storage charges in our salesroom Friday, May 13, at 2 p. m. SMITH'S STORAGE CO., 1313 You st. nw.

ANTIQUES
Gillian estate valuable, rare early American furniture, high grade, from Lebanon, Pa. Maple and mahogany furniture, decorated settees, children's toys, glassware, lamps all colors, will be sold at public auction sale Saturday, May 14, 2 p. m. Open for inspection.
ELI ALPER'S AUCTION HOUSE.
Rockville, Md. Phone 214.

ANTIQUES.
To be sold at auction for storage charges Friday, May 13, at 2 p. m. in our salesroom. Also secretary-desk, odd straight chairs. SMITH'S STORAGE CO., 1313 You st. nw.

PUBLIC AUCTION.
Don't buy until you see our large stock. 2 living room suites, 3 pc. mohair; 2 mahogany poster twin beds; linoleum and domestic rugs; miscellaneous pieces, books, china and bric-a-brac. Sold cheap for storage charges. Promptly at 2 p. m. Friday. Goods on display today.
SMITH'S STORAGE CO.,
1313 You St. N.W. NO. 3343.

DINING ROOM SUITES.
To be sold at auction for storage charges Friday, May 13, at 2 p. m. in our salesroom. 2 suites, 10-pc., walnut. SMITH'S STORAGE CO., 1313 You st. nw.

Coal, Fuel Oil, Wood 83A

ALASKA HUFNAGEL COAL CO.
$7.00 Up. We Deliver ¼-Ton Orders Up. NAtional 5885.

Miscellaneous Wanted 84

BOOKS—Highest prices paid for good books and old Natl. Geographics. Bargain Book Shop, 808 9th nw. DIst. 5007.

BOOKS—Highest cash for good books; bring them or phone. David Pearlman's Book Shop, 1407 G st. nw. ME. 5415.

GOLD OR PLATINUM JEWELRY AND SILVERWARE AND GOLD TEETH. ANY CONDITION. WE PAY CASH. A. KAHN, INC. 45 YEARS AT 935 F ST. NW.

HIGH prices for junk, all kinds. Federal Junk Co., 1125 1st st. nw. DI 9594.

MEN'S CLOTHING—Highest prices paid. 1126 7th N.W. ME. 6229. 8 a.m.-9 p.m.

WE BUY and repair all types sew. mach. Vacuum cleaners repaired. REp. 1900.

I BUY FURNITURE, DI. 7733
1 PIECE OR 1,000. DAY AND NIGHT.

SPOT CASH PAID IMMEDIATELY.
OLD GOLD AND SILVER
WATCHES, DIAMONDS AND ANY OLD Discarded Jewelry or Gold Teeth.
SELINGER'S, 818 F ST. N.W.

Farm and Garden 85B

FERTILE TOP SOIL, well-rotted cow manure; grass sod. AT. 1503; eve., AT. 8207.

TOMATO PLANTS—10,000 famous Bremer and grade of Balto. 75c per hundred. Levy Taylor, R. F. D. 1, Springfield, Va.

Boats—Sale or Hire 86

MARINE HARDWARE and boat supply. New and used marine motors. S. King Fulton, Inc., 805 Water st. sw. NA. 3406.

Business Directory

For information regarding advertising rates or service not listed in this column, call Miss Allen—NAtional 4200.

CAMERA REPAIRING.
Camera Repairing
FULLER & d'ALBERT, INC.
815 10th St. N.W. Phone NA. 4712.

FALSE TEETH REPAIRED
"WHILE YOU WAIT." Emergency Laboratory. Room 601, Westory Building, 14th and F sts. nw. ME. 1833.

HOME IMPROVEMENT.
FLAGSTONE—Stepping stones and bricks for garden walks and terraces.
THE PENNSYLVANIA BLDG. SUPPLY CO.
1239 24th St. N.W.
PHONES—REPUBLIC 0092-93-94.
MURPHY & AMES, INC.—Screens. Lumber, Millwork, Roofing, Insulite. Phones WA. 8096—Falls Church 181.

INSULATE YOUR HOME
For Economy and Comfort.
WINTER and SUMMER
Free Estimates.
Hudson Supply and Equip. Co.
DI. 1070.

LAWN MOWERS.
ARE YOU READY FOR SPRING?
Lawn Mowers
Machine Sharpened
REPAIRS AND PARTS FOR ALL MAKES
RUDOLPH & WEST CO.
1332 New York Ave. N.W. NAt. 4870.

PAINTING AND PAPERING.
PAINTING, Papering, Roofing, Guaranteed. Reasonable. Estimates free. M. L. SMITH, 1724 Webster St. N.W. AD. 7108-7200.

RADIO SERVICE.
50c SERVICE 90-DAY GUARANTEE. AT. 7800 OR 1677.

Auto Service 90

ANY SIZE AUTO DOOR GLASS, $2; safety glass at small additional cost. Glasser's, 2nd and Fla. ave. ne. DIst. 3670.

Trucks for Sale 97A

FORD—1937 Sedan Delivery, a real bargain. Easy terms. Northeast Motor Co., 920 Bladensburg rd. ne.

1932 G. M. C. 2-ton truck, $165; 1931 Ford Panel, $115. Both trucks thoroughly reconditioned. Terms. LOU'S SERVICE, 1122 3rd st. ne. LIn. 9766.

SAVE TIME—TRUST TREW
FOR USED TRUCKS.
TREW MOTOR CO. 1526 14TH ST. N.W.

Post Classified Ads—National 4200.

Trucks for Sale 97A

TRUCKS—TRUCKS
SCORES TO CHOOSE FROM.
—All Makes.
—All Sizes.
—All Body Styles.
See Our Today's Bargains.
Sterrett Operating Service, Inc.
30 M St. N.E. MEtropolitan 0505.
T-R-U-C-K-S

Sale—Automobiles 98

BUICK—Spt. Cpe. '31. Refin. Brewster green. Clean uphol. Excel. mech. Good tires. Snappy. Bargain, $137. Lee D. Butler, Inc., Studebaker Distrib., 1121 21st st. nw. DI. 1218.

BUICK—1932 Sport Coupe, with Rumble Seat. Here is that A-1 big car transportation at small car cost of only $219.
CHERNER,
1781 Florida Ave. N.W. NO. 8565.

BUICK "67" $795
1937 Century Series Trunk Sedan. Drive it around the block and learn why Buick had such a splendid year in '37. It is perfect. Hypoid rear axle; 126" wheelbase; all dual equipment. A beautiful car in black. See it and save.
TOM'S—Your Chrysler-Plymouth Dealer. First & New York Ave. N.E. ME. 9101. New Cars . . . 637 N St. N.W. POt. 2400.

BUICK—1932 5-pass. Coupe. A popular model and a car whose condition warrants a price of much more than $119.
CHERNER,
1781 Florida Ave. N.W. NO. 8565.

BUICK—1938 4-door Sedan, "41" Special series; private party; $400 loss. Mr. Henderson, MEt. 1416.

CADILLAC—1937 5-passenger Touring Sedan, model 65; black paint, white sidewall tires. This fine, clean car is certainly remarkable value, $1,425, C. C. C. Guaranty. Open evenings and Sundays.
CAPITOL CADILLAC CO.
1222 22d St. N.W. NAtional 3300.

CHEVROLET—1937 Master De Luxe Town Sed.; $525; radio, heater; only 16,000 m.; excel. cond.; good tires; purchaser can assume $296.56, payable $26.96 mo. Apply owner, 1731 Flower ave. SHep. 4362.

CHEVROLET—1932 Coaches; 3 to choose from. Just imagine having your pick of these '32 models for only $119.
CHERNER,
1781 Florida Ave. N.W. NO. 8565.

CHEVROLET $395
1936 Town Sedan (with built-in trunk). Above the average; performs like a charm. Easy terms.
STANDARD MOTOR SALES,
1605 14th St. N.W. NOrth 2298.

CHEV.—Mstr. Coa. '34. Orig. Apple green color. Mohr. uphol. Low mi. Name on request. Spec. buy $257. Lee D. Butler, Inc., Studebaker Distrib., 1121 21st st. nw. DI. 1218.

CHRYSLER $785
1937 Royal 4-Door Touring Sedan. Beautiful original black finish. Here's Chrysler craftsmanship and styling at small cost to you. All famous features include hydraulic brakes, powerful motor, etc. A real buy at $785. Your present car in trade and easy terms on the balance.
COAST-IN, INC.,
407 Florida Ave. N.E. AT. 7200.

DE SOTO—1937 Touring Sedan. Trunk, radio and heater. Beautiful chinchilla gray finish. Actually driven 7,765 miles. A steal at $647. New-car guarantee.
AL'S MOTORS, INC.
Chrysler Dealer. 1164 18th St. N.W.
"The Best Used Cars in Town."

DODGE—1936 Trunk Sedan. Equipped with Arvin heater. Very clean throughout. Good rubber. A-1 mechanically. Bargain at $497. New-car guarantee.
AL'S MOTORS, INC.
Chrysler Dealer. 1164 18th St. N.W.
"The Best Used Cars in Town."

DODGE—1934 4-Door Sedan. Just refinished a beautiful Nile green. Clean as can be throughout. Thoroughly reconditioned mechanically. Sale price, $297.
AL'S MOTORS, INC.
Chrysler Dealer. 1164 18th St. N.W.
"The Best Used Cars in Town."

DODGE $265
1933 4-Dr. Sedan, with 6 wheels, radio, heater and a beautiful black finish. This car is the answer to economical transportation this summer. A Silver Seal used car for your protection.
TOM'S—Your Chrysler-Plymouth Dealer. First & New York Ave. N.E. ME. 9101. New Cars . . . 637 N St. N.W. POt. 2400

FORD—1936 Coupe. Beautiful finish, spotless interior, excellent tires, powerful, smooth-running motor. Chernerized to give you lasting satisfaction and protection. Carries Uncle Joe's 30-day guarantee. $359, $95 down, balance 18 months.
CHERNER,
1781 Florida Ave. N.W. NO. 8565.

FORD—1937 De Luxe Tudor, $397; dignified black finish; everything in this car is so spotless, so clean and so faultless, you'll think you're buying a new model. Drive 7 miles, save 7 times $7 at Carter of Alexandria, 1616 King st., Alex. 2716.

FORD—1937 Tudor Sedan. The economical model 60, and it really delivers true economy, plus the splendid performance of its V-8 motor. Satin black finish, spic and span interior, excellent tires, and far underpriced at only............$439
PARKWAY'S
BARGAIN BASEMENT.
3040 M St. N.W. WEst 0181.

FORD—Tudor '36. Orig. black fin. Broadcloth uphol. Quiet, smooth, mot. Low mi. Name on request. Showroom appear. Only $367. Lee D. Butler, Inc., Studebaker Distrib., 1121 21st st. nw. DI. 1218.

FORD—1931 Tudor Sed.; excellent cond.; by owner, $100. EM. 3562. 5180 Fulton st. nw.

FORD—1936—De Luxe Tudor Sedan. Complete de luxe equipment, luxury and comfort throughout; Chernerized to give you lasting satisfaction; this car will surely please you; $419; trade your old car or pay only $95 down, balance 18 months.
CHERNER,
1781 Florida Ave. N.W. NO. 8565.

FORD $459
1937 "60" Coupe in beautiful black finish; practically new with immaculate broadcloth upholstery; spacious trunk compartment in rear. Performs to a T. Famous for economy. Save on the upkeep as well as purchase price. 20 to 25 miles on a gallon of gas. It can't be beat.
WALSH MOTOR CO.
8200 Georgia Ave. (Silver Spring) SH. 4400.

FORD—1932 Tudor. Here is your transportation at a sensationally low price of only $119. See it at once.
CHERNER,
1781 Florida Ave. N.W. NO. 8565.

FORD $419
1936 Fordor Touring Sedan and a beauty. Original finish shines like a new silver dollar; perfect broadcloth upholstery; built-in trunk; de luxe equipment. Low mileage for year and a bargain. See it today.
WALSH MOTOR CO.
8200 Georgia Ave. (Silver Spring) SH. 4400.

FORD—1935 4-door Sedan. Green finish, clean as a pin. Money-back guarantee; terms; $25 down, $20.52 per month. Handley Motor Co., 3730 Ga. ave. nw.

FORD—1936 De Luxe Tudor Touring Sedan. A once in a lifetime bargain; has had excellent care from its former owner and a demonstration will prove it to you. Has been thoroughly checked by our own factory-trained mechanics; looks like a new car. A rare bargain at only...$339
PARKWAY'S
BARGAIN BASEMENT.
3040 M St. N.W. WEst 0181.

FORD—1933 Coupe. A good little car. Excellent paint, upholstery and tires. A real money-saver at only $149.
CHERNER,
1781 Florida Ave. N.W. NO. 8565.

Post Classified Ads—National 4200.

Sale—Automobiles 98

FORD—1933 Coupe. Original black finish is flawless; upholstery and general condition excellent; far under average prices quoted in D. C. Our price for this car, $147. Carter of Alexandria, 1616 King st. ALex. 2716.

FORD
1938 Tudor Touring Sedan. Driven exactly 1,809 miles by a ranking executive of this company. Smart black finish; chrome trim; mohair velvet upholstery. This unusually low mileage is all that separates this car from new. Just broken in. May now be bought at a big saving. It's a real value.
STEUART MOTORS,
6th and New York Ave. N.W. NAt. 3000.

FRANKLIN—1931 trunk model Sedan. A famous car that's still ready to go. Priced to sell at only $149. Don't delay.
CHERNER,
1781 Florida Ave. N.W. NO. 8565.

GRAHAM—1933 Cabriolet. A car that justifies the term "good transportation." A give-away price of only $119.
CHERNER,
1781 Florida Ave. N.W. NO. 8565.

HUDSON—1934 Coupe, $465. Electric hand gear control. Beautiful black. A bargain. Addison Chevrolet, 1437 Irving St. N.W. AD. 5411.

LA SALLE—1929 5-pass. Coupe. Still ready to go the distance. We've priced this one to sell at once for only $79.
CHERNER,
1781 Florida Ave. N.W. NO. 8565.

LA SALLE—1938 5-passenger Touring Sedan; large trunk, cruiser gray paint, perfect upholstery; it is exactly like a new car; $1,295. C. C. C. Guaranty. Open evenings and Sundays.
CAPITOL CADILLAC CO.
1222 22d St. N.W. NAtional 3300.

NASH—7 Pass. Sed. '32. Orig. fin. 6 wh. Broadcloth uphol. Very smooth 8 cyl. motor. Name on request. Genuine bargain, $167. Lee D. Butler, Inc., Studebaker Distrib., 1121 21st st. nw. DI. 1218.

NASH—1932 Sedan. A clean little car, good tires, good finish. Ready to go and the price tag is only $189.
CHERNER,
1781 Florida Ave. N.W. NO. 8565.

OLDSMOBILE—1935 Touring Sedan. Equipped with heater. This car is clean as a pin throughout. Practically new tires, etc. $477. New-car guarantee.
AL'S MOTORS, INC.
Chrysler Dealer. 1164 18th St. N.W.
"The Best Used Cars in Town."

OLDSMOBILE—1931 Rumble Seat Coupe. A nice, clean-cut car, good tires, etc. See and appreciate this bargain at only $129.
CHERNER,
1781 Florida Ave. N.W. NO. 8565.

PLYMOUTH—1937 De Luxe 2-door; used very little; like new in every way. Only $599. Logan, 18th and M sts. nw.

PLYMOUTH—1934 4-door de luxe Sedan, beautiful jet black; perfect; $299. Stohlman Chevrolet, 3307 M st. nw.

Post Classified Ads—National 4200.

Sale—Automobiles 98

PLYMOUTH—1932 Sed.; stunning tropical green finish without a blemish; $97; one of the smartest jobs on wheels; drive 7 miles, save 7 times $7 with Carter of Alexandria, 1616 King st., Alexandria 2716.

PLYMOUTH—1937 4-Door Trunk Sedan. Actually driven only 9,541 miles. Beautiful Garfield green finish. Large, roomy trunk. $627. New-car guarantee.
AL'S MOTORS, INC.
Plymouth Dealer. 1164 18th St. N.W.
"The Best Used Cars in Town."

PLYMOUTH $375
1935 4-Dr. Touring Sedan. Known economy, proven performance and now at this bargain price. Don't miss this value. Finished in a brand-new metallic blue finish. It's clean as a pin and ready to go.
TOM'S—Your Chrysler-Plymouth Dealer. First & New York Ave. N.E. ME. 9101. New Cars . . . 637 N St. N.W. POt. 2400.

PLYMOUTH—1934 Sed.; handsome Tiffany black finish as bright and shiny as a new dollar. Has had but one owner as appearance will testify. Only $187. Far under average prices quoted in D. C. Carter of Alexandria, 1616 King st. Alex. 2716.

PLYMOUTH $539
1937 Tudor De Luxe Touring Sedan. A perfect car if there ever was one. Beautiful original finish, famous Plymouth floating power, super hydraulic brakes and many other late features. See this car and drive a bargain. Only $539, with your present car in trade and easy terms on the balance.
COAST-IN, INC.,
407 Florida Ave. N.E. AT. 7200.

PLYMOUTH—1935 4-Door Trunk Sedan. Beautiful ebony black finish. Practically new rubber. Perfect mechanically. Below-market price of only $387.
AL'S MOTORS, INC.
Plymouth Dealer. 1164 18th St. N.W.
"The Best Used Cars in Town."

PONTIAC $545
1936 2-door Trunk Sedan. Handsome black finish; radio and heater; low mileage; this car reflects the constant care given by its one owner; 30-day guarantee; terms; trade.
HYATTSVILLE AUTO CO.
YOUR SUBURBAN BUICK DEALER.
Hyattsville, Md. (on Balto. blvd.) GR. 1810

PONTIAC—1935 "6," $115 down. Radio, heater. Covington Motors (Buick), 6901 Wisc. ave. nw. WIsc. 5010.

PONTIAC—Del. Cpe. 1932. White wall tires. Lorraine spot light. Quiet mot. Sporty. Bargain, $177. Lee D. Butler, Inc., Studebaker Distrib., 1121 21st st. nw. DI. 1218.

STUDE.—Pres. Cruis. Sedan. 1937. Orig. beaut. Berm. blue; immaculate uphol. Showroom appear. Low mi. Name on request; will surpass many new cars for perform.; upkeep; very smart appear. Spec. today, $867. Butler Bonded. Lee D. Butler, Inc., Studebaker Distrib., 1121 21st st. nw. DI. 1218.

STUDE.—Dict. "6" Cruis. Sed. 1937. Orig. black fin. Broadcloth uphol. Fully equip. Low mi. Name on request. Save big depreciation. Econ. Smart. Looks brand new. Only $697. Butler Bonded. 5 day free driving trial. Lee D. Butler, Inc., Studebaker Distrib., 1121 21st st. nw. DI. 1218.

SAVE TIME—TRUST TREW.
FOR USED TRUCKS.
TREW MOTOR CO. 1526 14TH ST. NW.

21 USED automobiles will be sold at auction at 1504 So. Capitol st., Friday night at 7:30.

FOR BETTER USED CARS.
MANN MOTORS.
8129 Ga. Ave., Silver Spring, Md SH. 3861.

For a Better Used Car,
Call NORRIS, INC.
2018 14th St. N.W. NOrth 3949.

DEPENDABLE USED CARS—Reconditioned cars at bargain prices. Barry-Pate, 1130 Connecticut ave.

Everything Points to
ARCADE PONTIAC CO.
1419 Irving St. N.W. AD. 8075.

CASH FOR YOUR CAR.
L. P. STEUART, INC.
1325 14th St. N.W. DEcatur 4803.

EVERY ONE A BARGAIN!
'29 Whippet Coach, $19.
'27 Chrysler Coach, $29.
'30 Essex Coach, $49.
'30 De Soto Sedan, $69.
'32 Ford Coupe, $79.
'31 Chevrolet Coupe, $89.
'29 Reo 4-Door Sedan, $79.
'31 Plymouth Coach, $99.
SEE THESE REDUCTIONS TODAY.
WALSH MOTOR CO.
8200 Georgia Ave. (Silver Spring) SH. 4400

OURISMAN — OURISMAN

INVESTIGATE!
THE LOW PRICE VALUES YOU GET AT OURISMAN!

ALSO . . . INQUIRE ABOUT EASY TERMS

'35	Chevrolet Coupe	$319
'35	Chevrolet Standard Coach	$289
'34	Chevrolet Coach	$249
'34	Chevrolet Town Sedan	$259
'35	Ford Coupe	$249
'35	Plymouth 4-Door Trunk Sedan	$339
'35	Chevrolet Coach	$329
'35	Ford Tudor	$269
'34	Chevrolet Coupe	$249
'34	Chevrolet Sedan	$259
'34	Plymouth De Luxe Sedan	$279
'34	Pontiac Cabriolet	$259
'34	Ford Spt. Roadster	$189
'34	Ford Sport Coupe	$199
'33	Chevrolet Coupe	$169
'33	Chevrolet Town Sedan	$199
'33	Ford Tudor	$149
'33	Chevrolet Coach	$199
'32	Chevrolet Coupe	$119
'32	Chevrolet Coach	$139
'32	Chevrolet De Luxe Sedan	$139

1937 Chevrolet Sport Cpe. $549	1937 Ford Tudor $499
1937 Chevrolet DL. Tn. Sd. $559	1936 Chevrolet Club Sedan $459
1936 Plymouth Coupe $399	1936 Chevrolet Sedan $449
1936 Chevrolet Town Sdn. $449	1936 Chevrolet Coach $359
1936 Chevrolet Stdn. Sdn. $389	1936 Plymouth Sport Cpe. $419
1936 Chevrolet Coupe $379	1936 Ford Tudr. Tnk. Sdn. $369

Visit Our Newly Enlarged Service Department
OURISMAN
610-618 H St.
621-633 H St.
632-634 H St.
N.E. CHEVROLET
Open Daily and Sunday Until 10 P. M.
All Operations Now Concentrated in Northeast

Bob Burns Says—

They say travel broadens a person, but I believe if a man spends his life lookin' at a million towns, he won't be near as smart as a man that stays in one village and finds out what all goes on there.

One time when I went home on a visit, I saw a fella sittin' on a fence waitin't o see the train go by. I started to brag about the thousands of miles I had ridden on a train and the fella says, "Well, me and you have got a whole lot in common." He said, "I sit on the fence and watch the trains go by and you sit on the train and watch the fences go by."

Copyright, 1938, Esquire Features, Inc.

DONALD DUCK— Darwin Had Something There! By Walt Disney

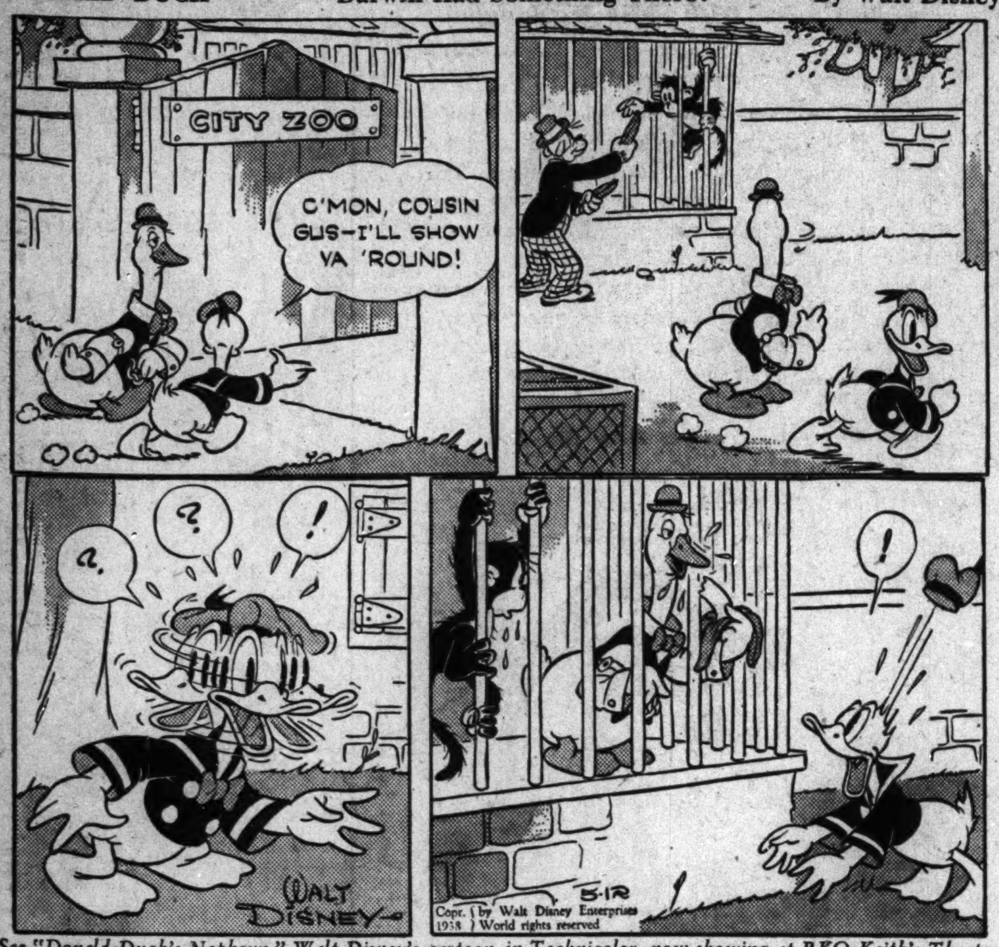

See "Donald Duck's Nephews," Walt Disney's cartoon in Technicolor, now showing at RKO-Keith's Theater.

ROY POWERS, EAGLE SCOUT— Heave Ho! By Paul Powell

Registered U. S. Patent Office.

NED BRANT—A Story of College Athletics By Bob Zuppke

Famous Football Coach.

Free! A set of 8 giant stamps in color showing Oscar the Octopus and Wahoo's gang. Mail stamped, self-addressed envelope to Chief Wahoo in care of The Post.

MAIL THIS COUPON TO THE POST!

NAME ....

ADDRESS ....

TERRY AND THE PIRATES Sunday's Post Tells You More About Hunter Yurk. By Milton Caniff

BIG CHIEF WAHOO See the coupon in lower left corner of this page By Saunders and Woggon

WINNIE WINKLE Perry Goes on a Wild Ride This Sunday. By Branner

MICKEY FINN Sunday, Uncle Phil Ignores "Safety First" Campaign. By Lank Leonard

DIXIE DUGAN Dixie Holds Revival Party Instead of Housecleaning—Sunday. J. P. McEvoy and H. J. Stribel

JOE PALOOKA Knobby's Bad Memory Costs Him $200 This Sunday. By Ham Fisher

JANE ARDEN Orders. By Monte Barrett and Russell Ross

Registered U. S. Patent Office.

BENNY Say No Mower, Buddy. By J. Carver Pusey

Pair Trapped In Car Barn Are Indicted

Two Are Charged With Assault With Intent to Commit Robbery.

Gordon A. Schofield and James W. Glynn were indicted by the District grand jury on charges of assault with intent to commit robbery in the Fourteenth street car barn late last month.

In addition, Schofield was indicted for housebreaking and larceny for looting the Castleberg jewelry store on F street northwest. Two men, alleged to have purchased to loot were indicted for receiving stolen property. They were Percival J. Abelman and Michael Steinberg.

Others were indicted were Frank Maddox, Edward J. Lindsey, Lee Elder and Arthur Junior Elder, joy riding; Leo Georgie, Clifton T. Smith, John W. Smith, William J. Sullivan, Gordon A. Schofield, Milton Williams, Leonard Smallwood, John Taylor, Earl Neal, housebreaking; James H. Simms, robbery; Levi Frederick, first-degree murder; Benjamin L. Springfield, joy riding; Troy H. Holloway, grand larceny; Anthony LeBianco, robbery; Charles E. West, Charles Pryor and Mark Bullock, housebreaking; Charles Torre, gaming charges; James H. Brisbon, Thomas Harris and Curtis Taylor, violation of the liquor taxing act; Charles Torre, Albert Torre, John Thomas Costello, Joseph Steve D'Aambrosio, conspiracy; Harry F. McBride, violation of the Harrison narcotic law; Ransom Rembert, first-degree murder.

Organization News

Cathedral Lodge, No. 40, will hold a Service Club Night tonight at the Masonic Temple, according to an announcement by Worshipful Master Charles E. Krey. Invited guests for the evening include the Masonic members of the Civitan, Early Birds, Kiwanis, Lions, Optimists, Reciprocity, Round Table and Rotary clubs. A social hour with entertainment and refreshments will be held immediately following the business session.

Washington Chapter.

The past high priets of Washington Chapter, No. 2, R. A. M., will confer the Mark Master's Degree tonight. Past High Priest Orie L. Beardsley will direct the ceremonies.

New Jerusalem Lodge.

Following a short business session this evening, members of the New Jerusalem Lodge, No. 9, will hold a social hour with refreshments.

American Legion.

The James E. Walker Post, American Legion, will meet tonight at 8 o'clock in the Twelfth street Y. M. C. A.

National Union.

Four delegates—Samuel Trupp, Joseph M. Bonifant, John C. Stewart, John W. Coover, were elected delegates to the local assembly at the last meeting of Victory Council, No. 519. The assembly, meeting on June 21, will elect three senators to represent the District chapters in the National Union senate which will convene in July at Mackinac Island.

Candidates for the three available senatorships include Michael J. Kindsfather, William J. O'Brien, John A. Marshall, Elmer Johnson, Samuel Trupp and Joseph M. Bonifant.

Delegates from the executive board made their annual visitation to the Potomac Council, No. 208, held in Pythian Temple. Short addresses were made by Senator John A. Marshall, Scott Council; Richard A. Walker, chairman, McKinley; Melvin D. Newland, vice chairman, United; Alfred Walford and Samuel Trupp, Victory.

The next council to be visited by the executive board is United, No. 208, Pythian Temple; Central Council, No. 219, Woodmen of the World Hall. Tuesday, executive board and McKinley Council, No. 992, Northwest Masonic Temple; State, War and Navy Council, No. 201, in the Colorado Building. Wednesday, Hospital Service Association and Congressional Council, No. 809, Typographical Temple. Friday, United Council, No. 200, Pythian Temple.

What's Going On and Where

Luncheons.

Cosmopolitan Club, Carlton Hotel, 12:30 p. m.

American Law Institute, Mayflower Hotel, 1 p. m.

Military Order of the World War, Mayflower Hotel, 12:30 p. m.

Kiwanis Club, Mayflower Hotel, 12:30 p. m.

North Washington Lions Club, Kenesaw Cafe, Sixteenth street at Irving, 12:15 p. m.

Business Advisory Council, Department of Commerce, Williard Hotel, 1 p. m.

Leo N. Levi Memorial Hospital, Hot Springs, Ark., Williard Hotel, 12:30 p. m.

American Road Builders Association, 12:30 p. m., Willard Hotel.

Luncheon meeting, Committee of the Pennsylvania Bar Association on the Work of the American Law Institute, Mayflower Hotel, 1 p. m.

Dinners.

Reciprocity Club, Mayflower Hotel, 6:30 p. m.

Chesapeake & Potomac Telephone Co., Hotel Hamilton, 7:30 p. m.

Meetings.

Federal Housing Administration, Wardman Park Hotel, 9 a. m.

Alliance Club, Hotel Hamilton, 8 p. m.

Ladies Auxilliary, Electrotypers Union, No. 17, Hotel Hamilton, 8 p. m.

Convention, National Retail Lumber Dealers, Hotel Raleigh, all day.

Kappa Gamma Sorority, Hotel Raleigh, 7:30 p. m.

Memory Training Class, Hotel Raleigh, 8 p. m.

Convention, American Road Builders Association, Williard Hotel, all day.

American Law Institute, Mayflower Hotel, 10 a. m.

Dinner Dance.

Michigan Democratic Club, Shoreham Hotel, 8 p. m.

Tea.

American Law Institute, Mayflower Hotel, 5 p. m.

Constipated? You Should Get at the Cause!

Lots of people think they can't be "regular" without frequent trips to the medicine chest. "I just dose up and get it over," they tell you. But doctors know they don't "get it over" at all—until they get at the *cause* of the trouble!

Chances are it's simple to find the cause if you eat only what most people do—meat, bread, potatoes. It's likely *you don't get enough "bulk."* And "bulk" doesn't mean a lot of food. It's a *kind* of food that isn't consumed in the body, but leaves a soft "bulky" mass in the intestines and helps a bowel movement.

If that fits you, your ticket is a crunchy breakfast cereal—Kellogg's All-Bran. It contains the "bulk" you need plus the great intestinal tonic, vitamin B_1.

Eat All-Bran every day, drink plenty of water, and just watch the old world grow brighter! Made by Kellogg in Battle Creek.

Ballet Dancers Turn Contortionists to Please Audience

Vienna's loss was Berlin's gain when these two ballet dancers went from Vienna to a Berlin vaudeville theater, where they were enthusiastically received.

Museum Bill Backed.

Chairman Sheppard, of the Senate Military Affairs Committee, yesterday notified the Senate he would call up shortly a bill to authorize the Secretary of War to build a $3,750,000 Army Medical Center and Museum in the District.

3 Women Burn to Death.

Montreal, May 11 (Canadian Press).—Mrs. Etienne Langlois, 50, and her daughters, Henriette, 20, and Etiennette, 15, were burned to death in their home at Monte St. Michel today.

Communists to Meet.

Washington section of the Young Communist League of America will hold a mass meeting at 8 p. m. tomorrow at 809 G street northwest to celebrate the sixteenth aniversary of the Y. C. L.

Mrs. McNeill Asked Not to Quit Post

A movement in the interest of reappointment of Mrs. Mary A. McNeill as a member of the Board of Education was begun yesterday with circulation of a petition among Government employees, parent-teacher association members, teacher organizations and fraternal associations, to be presented to the board members, asking her to reconsider her intention to retire after 12 years' service. A citizens' committee, promoting the petition's circulation, stated last night that its proposition appeared to meet with unanimous approval.

The petition refers to "the remarkable clarity of perception, tenacity of purpose, and strict adherence to the qualities of justice" with which Mrs. McNeill "has established an unprecedented record of public service as a guiding spirit to the citizens of the District of Columbia." The board member has been the recipient of letters from civic, fraternal and educational associations requesting her to reconsider her intention to relinquish her post on the board.

TRADE MARK REGISTERED

Storage Sale
Household Effects, Etc.
at Public Auction
at Sloan's
715 13th St.
Saturday, 10 A. M.

Only at The Hecht Co.

This Big 5.16 Cu. Ft. 1937 Model . . . . . .

KELVINATOR

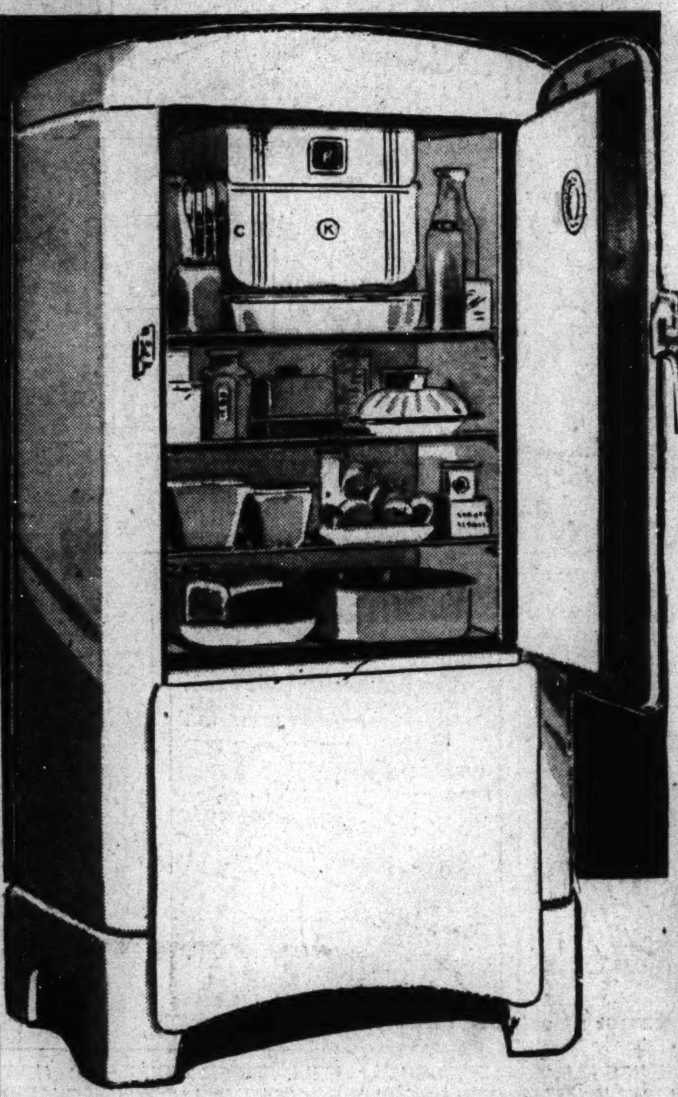

139.95

Original List Price 159.95

- *Popular Size, 5.16 cu. ft.!*
- *10.72 sq. ft. of shelf space!*
- *9 lbs. of ice at one freezing!*
- *58 inches high!*
- *Interior Electric Light!*
- *Crisper for Vegetables!*
- *Rubber Grids in Trays!*

NO MONEY DOWN

15c A DAY IN THE ELECTRIC CLOCK
PAYS FOR THIS KELVINATOR

A real saving . . . to be found only at The Hecht Co. Hot weather is already here and with this gleaming white health-protector in your kitchen . . . your family's food, your family's health will be safeguarded, no matter how hot it gets. And think of the convenience as well . . . plenty of ice for iced drinks and cooling desserts, on hand whenever you want them. Get yours today . . . pay for it as you use it. Remember it carries the famous KELVINATOR

5-YEAR PROTECTION PLAN

See This EXHIBIT
World's Fair Miniature Models of Theme Buildings
This Week Only in the Fourth Floor Bedding Department

Brand New 1937

KELVINATOR

Electric Washing Machine

List Price 54.95 **$39**

NO MONEY DOWN **10c A DAY BUYS IT!**

Main Floor—Electrical Arcade—The Hecht Co.

The AIR COOLED Hecht Co.

Four Floors Fully Air-Conditioned F Street at 7th NAtional 5100

AN ABSOLUTE SUMMER "MUST"

4-Way Suit In "Sea-Kool"

CROWN TESTED RAYON

16.95

★ ***Exclusive With Us in Washington***

White skirt with Talon fastener, a matching fingertip length coat with stitched pleated tuxedo front and back pleats. A print skirt and matching blouse in the charming "Blue Plate" pattern. The blouse with high waistline and shirred shoulders, with a low surplice neckline. These suits are made of a Crown Tested Rayon Fabric, and identified by the Crown Tested tag, your assurance that the fabric has been laboratory check-tested and approved for Fabric Construction, Washability, Color Fastness and General Wearing Qualities. Sizes 12 to 20.

Third Floor—Better Dress Shop—The Hecht Co.

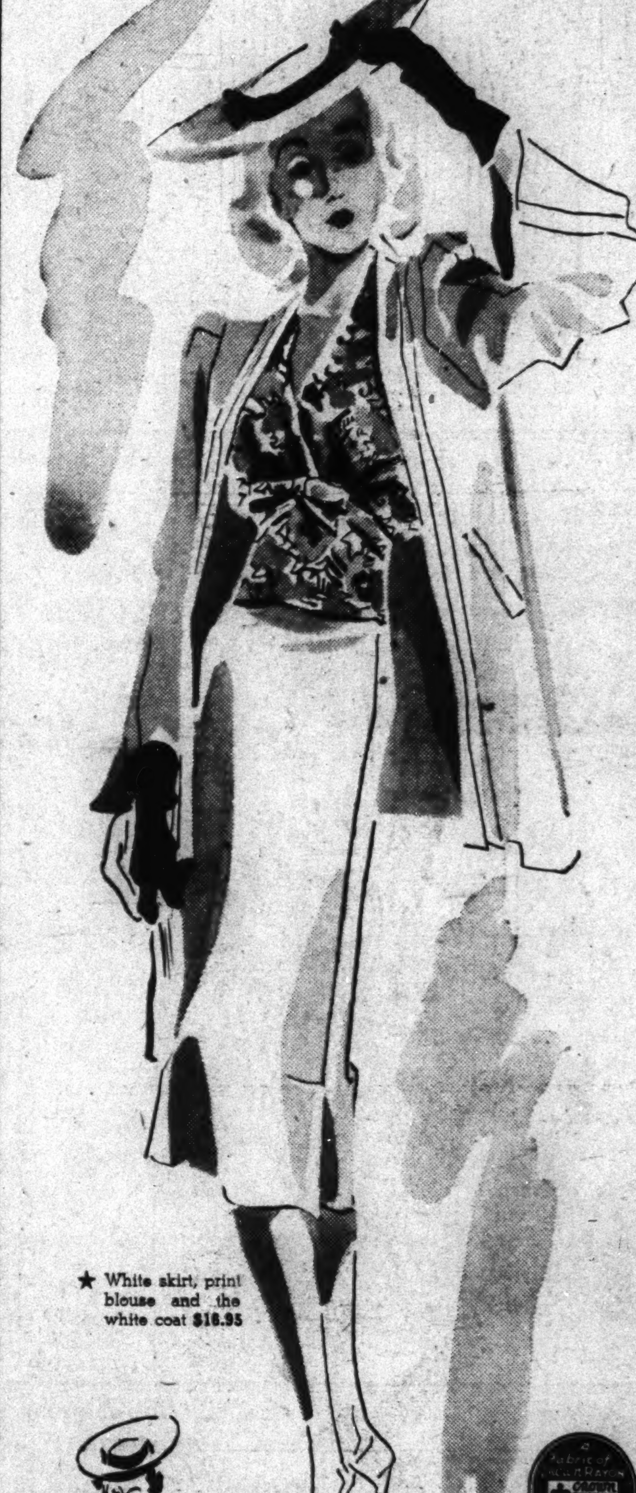

★ White skirt, print blouse and the white coat $16.95

★ White coat over 2-piece print dress

★ White skirt worn with the print blouse.

★ The 2-piece print dress worn alone

★ ***Even If You're Accustomed to Paying Twice as Much . . . Don't Miss This Event!***

Fashion Star Rayon Crepe

Shadow Panel Slips

$1.09

- **Crown Tested—Lux-Tested!**
- **Guaranteed Not-to-Rip Seams!**

Imagine getting so much slip for only $1.09! Corded seams that can't rip—and rayon crepe that's passed washability and wearability tests with high honors! Five styles, in tearose or white, sizes 34 to 44.

Main Floor—Lingerie Department—The Hecht Co.